TEXAS STATE LIBRARY
Austin, Texas

The reliable Associated Press serves The Post exclusively every morning in the year. Associated Press news is truth.

The Washington Post.

Today and tomorrow—Partly cloudy, not much change in temperature; gentle north winds.
Yesterday—High, 83; low, 58.
1931—High, 70; low, 57.
Details on Back Page.

NO. 20,449. ENTERED AS SECOND-CLASS MATTER, POSTOFFICE, WASHINGTON, D. C. WASHINGTON: SATURDAY, JUNE 11, 1932. COPYRIGHT, 1932, BY THE WASHINGTON POST CO. THREE CENTS.

SELF-SLAIN MORROW MAID'S SUITOR SEIZED; 'JAFSIE' IDENTIFIES PHOTOGRAPH OF SUSPECT

HENRY MURDER SUSPECT TAKEN IN PHILADELPHIA

Frankie Blum, Gangster, Is Charged With Slaying Local Gambler in Warrant Sworn Out Here.

WOMAN ARRESTED IN JERSEY STILL BEING HELD IN CAPITAL

Tracing of Suspicious Characters to Her Apartment in Northeast Section Led to Accused Man's Seizure.

Frankie Blum, 35-year-old Philadelphia gangster, was arrested in that city yesterday by Philadelphia police acting on a warrant sworn out before United States Commissioner Needham C. Turnage here charging murder in connection with the slaying in this city of Milton White "Milsey" Henry, gambler, on April 21.

The arrested gangster is said to be a member of the Silverberg racketeer forces of Philadelphia. His arrest follows that of Mrs. Lillian Alice Maddox, of this city, last Saturday in Atlantic City. She has been held here since at the House of Detention. Her address now is given as 2519 Third street northwest.

Inspector Frank S. W. Burke, chief of detectives, said last night that police of Philadelphia and Washington have been working in close harmony on the case since Thursday a week ago. He was unable to say at the time whether Mrs. Maddox would be kept in custody or not.

Traced to Woman's Home.

The detective chief said that information in the hands of police traced certain suspicious characters to the apartment of Mrs. Maddox here. This lead, he said, eventually brought about the arrest of Blum.

Henry was killed in a fusillade of shotgun fire early on the morning of April 21 in Brown street not far from the Sixteenth street apartment he lived in. At least one witness saw the murder car containing two men speed away. It bore license plates listed to a fictitious person in Camden, N. J., just across the Delaware River from Philadelphia.

Innuendoes of race-track fixing, crooked pay-offs and double-crossing of bookmakers swirled around the city after Henry's slaying became known.

During the race-track meeting at Bowie, Md., prior to Henry's death, he was said to have made considerable money. Police received information at the time that Henry's wagers depleted the funds of several local bookmakers and it was said that as the end of the race meeting neared they refused to take his bets.

Other Investigations.

Investigation also was made of any possible connection of Henry with "Pud" Simmons, who was arrested and questioned in connection with the hi-jacking of a quantity of imported liquor from the Salvadorean Legation here in May, 1931.

Another line of investigation followed any hookup Henry may have had with the slaying of Jack Cunningham, racketeer, in a downtown alley, not long after the legation robbery.

A further principal theory was that Henry was connected as "finger man"

Continued on Page 2, Column 3.

Man Is Arrested Dictating Threats

Prisoner Accused of Blackmailing Official of Standard Oil.

New York, June 10 (A.P.).—William H. Duff, colored, 18 years old, was arrested in a telephone booth in Jamaica, Queens, tonight while, police said, he was dictating a telegram to be sent to James A. Moffett, vice president of the Standard Oil of New Jersey, directing him to pay $30,000 to prevent his 18-year-old daughter, Peggy, and her fiance, James Carlisle, from being kidnaped and tortured.

Taken to police headquarters, Duff was said by the police to have implicated Arthur John Gaynor, 18, in the extortion plan. Both Duff and Gaynor, who is in Brooklyn Hospital for an operation, were arrested on charges of blackmail. A guard was placed at Gaynor's bedside.

Police said Mr. Moffett received a letter demanding the $30,000 payment on May 24 and at intervals since then six other letters, a telegram and two telephone calls were received.

Freak Tornado Wrecks Colorado Springs Area

Colorado Springs, June 10 (A.P.).—A freak tornado damaged more than 40 houses, uprooted trees, and disrupted electric service over an area four blocks square in West Colorado Springs late today.

An unidentified boy was injured by flying glass.

ENGLAND JOINS U.S. IN CHILEAN CONCERN

State Department Is Visited by Lindsay to Discuss Financial Peril.

By HAROLD J. T. HORAN.

Growing anxiety for the security of American capital investments in Chile spread to other nations and is believed to have been responsible for the unannounced visit of British Ambassador Sir Ronald Lindsay to the State Department yesterday. The ambassador called on Francis White, the assistant secretary in charge of Latin-American relations, who has been directly supervising the developments in Chile.

White is understood to have discussed the situation in Chile at some length with the ambassador, particularly with reference to the possible dangers in the new economic decrees of the junta government of Provisional President Davila.

Great Britain stands to lose almost as much as the United States, as to the total amount of her investments in Chile at the present time are fixed at $350,000,000 to $400,000,000. American investments have been fixed at $500,000,000. While the greater portion of British South American holdings are located in Argentina, there are nevertheless heavy financial

Continued on Page 5, Column 3.

Jersey Senate Passes Kidnapers' Death Bill

Trenton, N. J., June 10 (U.P.).—The New Jersey Senate tonight passed the Sterner bill, which provides the death penalty for kidnaping, with the right reserved for juries to recommend life imprisonment.

The bill is not retroactive.

2 HOOVER G.O.P FACTIONS LOSE CHICAGO POSTS

Southerners Ignored by President Upheld by Committee.

DICKINSON SUGGESTS RENAMING OF CURTIS

Repeal Plank Would Be Fatal Blunder, McBride Tells Dry Loyalists.

Chicago, June 10 (A.P.).—Two of the administration-recognized factions that handle patronage in the Southern States were rebuffed by the Republican national committee today when they sought its approval as the official delegations.

Mississippi and South Carolina, long represented on the Republican national committee by the Negro, Perry Howard, and Joseph W. Tolbert, will continue to be so represented on the tentative convention roster.

In two other Southern States—Georgia and Louisiana—the administration groups were seated. These were headed by James W. Arnall, of Athens, and Ernest Lee Jahncke, of New Orleans, the latter Assistant Secretary of the Navy.

All of the contests are subject to further action by the convention and its credentials committee, which might override the vote of the national committee.

Brown Reported Questioned.

Walter Brown, the Postmaster General and political advisor to the President, who at the request of Mr. Hoover set up the special patronage committees in the Southern States, was understood to have been called before the national committee and questioned concerning the seating of the delegations.

Since Brown set up the patronage committees, the President has been ignoring Tolbert and Howard in all appointments involving posts in South Carolina and Mississippi. Both have been the national committeemen recognized by the party.

Two of the three district contests before the committee were withdrawn without a hearing. In the third, both contesting delegations were seated and each given half a vote.

The compromises reached in the first two—the Ninth District of Tennessee and the Third District of Virginia—gave seats to C. H. King and

Continued on Page 3, Column 5.

Rebel Troops Attack Federals in Honduras

Guatemala City, June 10 (A.P.).—Further revolutionary outbreaks in Honduras were reported in dispatches received here today. The dispatches said rebel troops under the command of Filiberto Diaz Zelaya, leader of the Nationalist party, attacked Federal forces in the department of Copan.

The Federals were driven back, the report said, and were massing for a concentrated drive to retake the territory near the place where more than three score were reported slain in a battle Tuesday.

MacDonald and De Valera Fail to Reconcile Views

Gloom Is Thick at End of London Parley, Ireland Insisting on Total Freedom and Britain Determined Oath Be Kept.

London, June 10 (A.P.).—All efforts to reconcile Ireland's profession of complete independence from Great Britain and the commonwealth's insistence on the oath to the crown as the chain that binds, failed today.

From before noon until after 5 p. m. the earnest and unsmiling president of the Free State, Eamon de Valera, and heads of the British government, including Prime Minister Ramsay MacDonald, battled with words across the conference table at 10 Downing street.

Finally, a few minutes before the train for Dublin was due to depart, the conferees, not a smile among them, disbanded. Mr. MacDonald went to see the king before going to Lausanne conferences tomorrow, and President de Valera and Vice President Sean O'Kelly to journey back to Erin.

While the cheers of a thousand or so Irish men and women, who had waited all day at the end of narrow Downing street for the reappearance of Mr. de Valera, echoed through Whitehall, a communique was being read aloud in the office of J. H. Thomas, secretary for dominions.

It simply said:

"There was a prolonged discussion on the points at issue, but it was not found possible to reach an agreement."

"It was disappointing to us," said a source close to the Irish president. "There are to be no further negotiations."

Mr. de Valera and O'Kelly had hardly settled themselves inside their railway coach when Mr. Thomas came hurrying down the platform.

Then occurred a dramatic train

Continued on Page 5, Column 1.

50,000 Veterans Aim Of Bonus Army Here

Nation-Wide Enlistment Drive Is Answer of Former Soldiers' Leader to Local Efforts to Stem Tide.

An enlistment drive to bring 50,000 veterans into the ranks of the ragged bonus army of occupation is the answer of Commander in Chief Walter W. Waters to the efforts of the District Commissioners to stem the tide of the invading hordes.

A systematic campaign was started yesterday by the executive committee of the army, which dispatched picked recruiting officers throughout the country, with special squads having St. Louis, Camden, Philadelphia and Southern cities as their concentration points. Their instructions are: "Bring 50,000 veterans here in three weeks."

From three sources—the health officials, the police and the veterans—came moves yesterday to improve the sanitary conditions of the camps, which have been described as a "serious menace to the health of the District." The veterans established rigid rules against citizens mingling with the veterans so as to avoid contagion from either the citizens or the veterans.

Asked whether he believes the health menace to be a ruse to hasten evacuation of the Capital, Commander in Chief Waters said he believed the health scare to be somewhat "exaggerated so as to hasten evacuation of the District by the veterans."

Health officers and police decided at a conference yesterday to establish a 50-bed hospital for the use of the veterans, and ordered the opening of a special dispensary at the Sixth Marine Reserve Brigade Armory on John Marshall place.

With sickness on the increase and

Continued on Page 5, Column 2.

POLICE SEEK CLEWS TO 5 BANK BANDITS

$9,031 Taken From Branch of Mechanics Savings Institution.

Faced by the second assault on a Washington Mechanics Savings Bank branch, police last night sought the trail of five bandits who boldly rushed the branch of that institution at 3608 Georgia avenue northwest just before noon yesterday and took $9,031 at gun point.

High detective officials early last night expressed the belief that the robbery was perpetrated by the same gang that robbed the East Capitol street branch of the bank on January 15 of $14,135.

The Georgia avenue branch of the local financial institution was empty of customers at 11:30 a. m., when the unmasked quintet drove up in a light model sedan and hurried into the bank drawing their guns when inside.

Six employes, one woman and five men, were forced to lie on their faces while the currency was scooped from drawers and other receptacles. One of the bandit group stood at the door and directed the movements of his companions.

Employes in the bank during the holdup were Lloyd W. Davis, assistant cashier; Thomas E. Elgin, teller; Mrs. Maude H. Clark, Richard S. Sanderson, L. J. Lann and Samuel Fingerhut.

The holdup required less than five minutes. The gang then dashed for their car which whirled north on Georgia avenue. Bank officials estimated that $20,000 was missed by the bandits.

Police obtained the names of a man and his wife who were about to enter

Continued on Page 2, Column 7.

Senate Confirms Judge Mattingly

Jurist to Begin His Fourth Term on Municipal Bench of District.

The Senate yesterday confirmed President Hoover's appointment of Judge Robert E. Mattingly to serve another term on the District Municipal Court bench.

Judge Mattingly's nomination was reported favorably Monday by the Senate judiciary committee. He is now rounding out his third term as Municipal Court judge.

A graduate of Georgetown University and a lifetime resident of Washington, Judge Mattingly was first appointed to the bench in 1919. In that year he supervised the District's fourteenth census. He has been active in local legal and political circles over the last quarter of a century.

Father and Son Slain Filling Strikers' Places

St. Louis, June 10 (A.P.).—Two men, hired by the General Material Co., following a strike of union employes, were shot to death in St. Louis County at 5:45 a. m., today.

The slayers were seen by a woman berry picker, Mrs. Alice Jordan, to run to their automobile and escape, leaving their victims, Ben and Clarence Dody, father and son, lying on a narrow county road. The son had been hired as a chauffeur and the father as a laborer.

TESTIMONY ENDED IN TRIAL OF MEANS

No Witnesses Called by Defense; Directed Verdict Is Refused.

(Associated Press.)

Testimony in the trial of Gaston B. Means on charges of larceny and embezzlement of $104,000 from Mrs. Evalyn Walsh McLean in a weird plan to ransom the Lindbergh baby ended abruptly yesterday without the defense presenting a single witness. Today prosecution and defense counsel will discuss with the Court instructions to the jury and Monday final arguments will be made.

The defense's resting of the case came after two setbacks had been experienced by Means' counsel, T. Morris Wampler, in motions to Justice James M. Proctor and a third motion had been taken under advisement.

Justice Proctor overruled a motion by defense that the Government elect which two of the four counts upon which the former Department of Justice agent was indicted will be presented to the jury. The counts against Means are larceny of $100,000, embezzlement of $100,000, larceny of $4,000, and embezzlement of $4,000.

The second motion overruled was for a directed verdict on the first three counts. The motion taken under advisement by the Justice was for a directed verdict on the fourth count, that of embezzlement of $4,000.

The prosecution rested its case shortly after noon, after it had called a number of witnesses. Among these were Col. Robert M. Guggenheim, who said he had been contacted to take delivery of the kidnaped son of Col. and Mrs. Charles A. Lindbergh; Capt. Emory S. Land, a relative of Lind-

Continued on Page 3, Column 4.

U. S. Legation Stoned By Radical in Latvia

(Associated Press.)

Felix Cole, charge d'affaires of the American Legation at Riga, Latvia, reported to the State Department yesterday that at 1 a. m. Thursday a stone wrapped in a red flag was thrown through the window of a bedroom on the first floor of the chancery building of the legation.

On the red flag was written in the Lettish language: "Protest against you executioners." (Signed) "Latvian Communist party and Latvian Labor party." Nobody was injured and the only damage done was two broken window panes. No trace has been found of the person who threw the stone.

SENATE PASSES BILL PROVIDING AID TO JOBLESS

$300,000,000 Measure for State Relief Work Voted, 72 to 8.

HOOVER FAVORABLE TO DEMOCRATIC PLAN

Strong Opposition Is Seen in House in View of Garner Program.

(Associated Press.)

An overwhelming bipartisan majority swept the $300,000,000 Democratic relief bill through the Senate yesterday in less than 6 hours as Congress drove for an early adjournment.

The unemployment aid measure was approved by a vote of 72 to 8 in the same Senate which last February brushed aside all legislation for the use of Federal funds.

The bill, which now goes to the House, provides for advances to the States on the basis of population through the Reconstruction Corporation.

The bill would authorize the reconstruction corporation to advance $300,000,000 to the States on certification of the governors that the money is necessary.

Unless the States arrange for repayment of the money it would be deducted from future Federal aid highway appropriations, beginning in 1935. Administration of the funds would be left entirely to the State Governors.

Administration Up to States.

When Senator Dill (Democrat), of Washington, inquired how cities in need of help would receive the relief funds, Wagner replied "that would be done throught the State administrations."

Dill said he foresaw difficulties in some cases, remarking that a governor might be unwilling to obligate the State "for the sake of one town."

Senator Wagner (Democrat), of New York, said he could not imagine a situation arising where a governor would refuse to borrow if real need existed anywhere in his State.

Governors to Supervise Loans.

Distribution on application of the governors, he said, was the simplest method and preferable to undertaking direct loans to thousands of cities.

Senator Borah expressed the view that the funds should be proportioned on the basis of need rather than population.

Wagner, in reply, pointed to "widespread suffering and unemployment," and said he thought distribution on the basis of population would be as accurate a method as possible.

Carrying President Hoover's approval, the relief measure found easy going in the Senate despite a prophecy by Senator Reed (Republican), Pennsylvania, that it was a "mile stone in the disintegration of the American republic."

It faces harder sledding, however.

Continued on Page 2, Column 5.

Machado Escapes Charge Of Dynamite in His Path

Havana, June 10 (A.P.).—Just a few minutes before President Machado passed in his automobile today police discovered a considerable quantity of dynamite at the corner of Miramar and Tercera streets, wired to be exploded from a distance of 500 yards.

They arrested three men, one of them the son of Senora Mariana Delatorre, a prominent feminist member of the political opposition.

Clerk Decoyed From Desk, Bank Is Robbed of $200,000

Philadelphia, June 10 (A.P.).—Thieves decoyed a bank clerk from his desk by a telephone call today and stole negotiable securities with a par value of $200,000 from the Girard Trust Co.

The securities had been delivered ten minutes earlier by a messenger of the Pennsylvania company for insurances on lives and granting annuities.

Erwin A. Piero, the administrative clerk, said he was preparing to check over the securities when his telephone rang and an agitated voice said: "Oh, Mr. Piero, I just left $50,000 worth of bonds in the business department. Please grab them up quickly before anybody gets them."

The clerk hurried to the nearby department, but could not find the bonds. When he returned to his desk the package of securities was missing.

His secretary, Miss Dorothy Jennings, said a man walked in during his absence and asked to be directed to a certain department. Miss Jennings said she did not know what department he meant and the man left. Police believe this man took the package.

The securities were covered by insurance.

CONDON NOT SURE AS HE CONFRONTS NEWEST PRISONER

Ernest Brinkert, Former Convict, Was Revealed by Girl as Her Companion on Kidnaping Night.

WAITRESS DIES DRAMATICALLY AS LONG HUNT NEARS CLIMAX

After Long Resistance, Violet Sharpe Had Bared Name of Her Friend; Drinks Poison as Police Wait.

New Rochelle, N. Y. (Saturday), June 11 (A.P.).—At 12:15 a. m., E. S. T., nearly a score of police officers completed an hour's questioning of Ernest Brinkert, named by Violet Sharpe, Mrs. Morrow's maid who committed suicide yesterday, as her companion on an automobile trip the night the Lindbergh baby was kidnaped, without divulging the results of their examination.

The authorities were closeted with Brinkert in an inside room in the detective bureau of police headquarters. A short time later John F. Condon, Lindbergh intermediary, stood before Brinkert, a former convict, for several minutes, but authorities described him as "uncertain" whether Brinkert was the ransom receiver with whom he dealt after he had viewed Brinkert.

As Dr. Condon arrived here late last night to confront Brinkert, he made the statement that he was "almost certain" that Brinkert was the man to whom he paid $50,000 ransom April 2.

Brinkert Arrested in New Rochelle.

Police disclosed that the actual arrest of Brinkert was made here at 10 o'clock E. S. T. last night on information telephoned to authorities here from Mamaroneck.

Director of Public Safety James Turley instructed authorities to retain custody of Brinkert until he arrived at police headquarters. Plans had been made to remove Brinkert to White Plains. Pending the arrival of Turley, Brinkert was questioned by four detectives.

A woman whose identity was withheld was also questioned at the same time.

White Plains, N. Y., June 10 (A.P.).—Dr. John F. Condon, Lindbergh intermediary, was quoted by police tonight as saying a picture of Ernest Brinkert, arrested former convict, was that of the "John" to whom he paid $50,000 ransom in a New York City cemetery April 2.

Police Have Samples of Suspect's Writing.

Trenton, N. J., June 10 (A.P.).—Col. H. Norman Schwarzkopf in formal answers to questions said tonight that New Jersey investigators already in Westchester County would question Ernest Brinkert, arrested there in the Lindbergh case.

Col. Schwarzkopf said authorities had samples of Brinkert's handwriting and they would be compared by experts with the handwriting in the ransom notes received by the Lindberghs.

Another Suspect Seized in Detroit.

Detroit, June 10 (A.P.).—Robert Burns, 20, described as a former taxicab driver in the East, was arrested tonight by two homicide squad detectives, who said he was wanted for questioning in connection with the Lindbergh case. The detectives, Thomas Hutchinson and Charles Searle, said they were positive Burns was a former sweetheart of Violet Sharpe, who committed suicide in the home of Mrs. Dwight Morrow today.

Burns, detectives said, had in his possession a record of all happenings in the Lindbergh case. When the detectives entered his darkened room he was reading an extra edition of a Detroit newspaper with the aid of a flashlight. The extra told of tonight's developments in the Lindbergh case.

Two New Jersey officers who had come here to question Harry Fleisher, gangster once sought in connection with the kidnaping, joined in questioning Burns.

Englewood, N. J., June 10 (A.P.).—A waitress in the Dwight Morrow household, who, police believed, had guilty knowledge of the Lindbergh baby kidnaping and murder, committed suicide today after disclosing the name of a man with whom she had gone on a mysterious trip the night of the kidnaping.

The waitress, Violet Sharpe, 26, dramatically drank poison in the home of the baby's grandmother.

Police immediately intensified the search for her companion, Ernest Brinkert, whom they revealed for the first time had been under suspicion since March 2, the day after the Lindbergh baby was stolen from his crib. A general alarm was broadcast for the arrest of Brinkert, who was missing from his home at 5050 Post road, White Plains, N. Y.

Sister Sailed for England.

The waitress' sister, Edna, police said, sailed for England four days after a $50,000 ransom was paid in a Bronx cemetery by Dr. John F. Condon, the "Jafsie" in the case. The sister had stayed for some time before the kidnaping at the home of Constance Chilton in Englewood as a maid, and a cablegram was sent to Scotland Yard immediately asking for her apprehension. She also had lived at 430 East Thirty-third street in New York.

In the general alarm police asked for the arrest of Brinkert on sight. They gave the number of his automobile as N. Y. 3V-1983 and said he had a police record for larceny in New York State.

Violet Sharpe had been employed by Mrs. Morrow, the murdered baby's grandmother, for a year and a half. She had been questioned repeatedly since the child was stolen on the night of March 1.

Today the police came back to grill her again. She drank from a bottle of poison as they waited and fell to the floor, her lips forever sealed by death.

Refused to Reveal Actions.

In the early examination of Miss Sharpe she refused to tell where she had been on the night of tragic crime. She wouldn't talk about a telephone call she had early in the afternoon. She wouldn't reveal the name of the man she went out with. And insofar as she did talk her statements were conflicting.

Police said nothing. In fact Miss Sharpe's name was never mentioned in published reports about the case. But they concentrated all their efs

Continued on Page 3, Column 2.

Summary of Inside Pages

Pages.
2—Blaine Delays Pay Cut Bill.
France Asked to Take Gold.
Stock Squeeze-out Charged.
3—Mrs. Morrow Defends Girl.
Newspaper Chain for Smith.
4—Gold Salvaged from Sea.
5—More Bonus Vets on Way.
Long Wins in Louisiana.
6—Editorials.
7—West Point Graduation.
President Speaks at Howard U.
News of the Suburbs.
8—Society.
9—Features for Women.
Radio Programs.
10—The Post's Comics.
11—In the Capital Churches.
12—Reviews of New Films.
13—The Post's Food Page.
14, 15—Finance and Markets.
16, 17, 18—Sports.
19—Classified Advertising.
20—U. S. Employes Rebuke Group.
Strict Rules for Bondsmen.
District Supply Bill Up.

BLAINE BLOCKS ACTION ON U.S. WAGE SLASHES

Conferees on Legislative Appropriations Bill Reach Accord.

FATE OF FURLOUGH PLAN CONJECTURAL

Pay of Farm Board Workers Limited to $10,000 by Senate Group.

By ROBERT C. ALBRIGHT.

Conferees reached agreement late yesterday on the legislative appropriation bill, clearing the way for consideration of the $155,000,000 economy measure today or Monday. The issue of Federal pay cuts versus compulsory furloughs still hung in the balance.

An effort to speed settlement of the controversial measure was blocked in the Senate, when Senator Blaine (Republican), Wisconsin, forced the legislative supply bill report to lie over until today.

To no avail, Appropriations Chairman Wesley L. Jones pointed out that House conferees on the economy rider can not be appointed until Senate action on the legislative conference report.

Procedure Declared Unusual.

Senator Blaine declared House procedure in naming two sets of conferees on the same bill "unusual." Senator Jones said it had never been done before in his experience. If the Senate accepts the legislative conference report this morning, House economy conferees may be named at once, and the bill thrashed out this afternoon.

Senate desire to clear up a heavy appropriations calendar yesterday superseded incisive economy objectives, which earlier this year sent three supply bills back to the appropriations committee for further reductions.

In record time the Senate yesterday approved another appropriation bill minus the 10 per cent cut under House figures, which until recently served as a guiding policy. Approval of the War Department bill Friday without the slash broke the precedent.

While in the space of three minutes the conference report on the $177,000,000 Agriculture Department supply bill was agreed to yesterday, the appropriations committee completed the billion-dollar independent offices supply bill, carrying funds for the Veterans' Administration.

District Supply Bill.

The committee reduced the independent offices total $6,432,000, from $965,331,431 to $879,588,586. This fell short of the 10 per cent precedent, as did the Agriculture supply bill. As approved by the House, the latter measure carried $175,000,000 in appropriations, which the Senate increased approximately $2,000,000 in conference.

Yesterday the Senate began consideration of another measure carrying increased appropriations — the District supply bill, its total boosted $3,875,918 over the House allotment.

The same five senators who sat on the legislative supply bill will do battle for the Senate's compulsory furlough plan when the economy bill goes to conference today or Monday. They are Senators Jones (Republican), Washington; Hale (Republican), Maine; Smoot (Republican), Utah; Bratton (Democrat), New Mexico, and Broussard (Democrat), Louisiana.

Furlough Opponents.

Indications are that Representative John McDuffie (Democrat), Alabama, advocate of flat pay cuts over furloughs, will head the three House conferees. The new appointees will replace Representative Sandlin (Democrat), Louisiana; Ludlow (Democrat), Indiana, and Hardy (Republican), Colorado, who served on the legislative phase of the divided measure.

Predictions of outcome were based on the merest conjecture. Friends of the flat pay cut plan outnumber the furlough adherents 3 to 2 on the Senate conference group, although Chairman Jones indicated they would stand by Senate instructions.

Although make-up of the House conference group was unannounced, the House voted down the furlough plan twice—once by a 17-vote margin and finally by a vote of nearly 2 to 1.

Following the conference yesterday with President Hoover, Representative Bertrand H. Snell (Pennsylvania), Republican floor leader, said Republicans in the House will vote solidly for the furlough plan.

Farm Board Salaries.

Further, he said, he felt certain the Republican conferees will vote with the conferees of the Senate, which approved the furlough plan by a 3-vote margin. He would make no predictions as to the Democratic stand. Representative McDuffie has said right along, however, he favors pay cuts.

Several notable cuts appear in the independent office supply bill approved yesterday by the Senate appropriations committee. A reduction of $2,379,000 in appropriations for the Interstate Commerce Commission, formed the largest single slash.

Salaries of Federal Farm Board employes, with the exception of members of the board and the general counsel, were limited to $10,000. In administrative funds of the Veterans' Administration, a reduction of $538,000 was voted.

Federal Trade Commission appropriations were restored to $1,236,500, with the understanding that $300,000 will be used for chain store and public utilities investigations.

The President's Callers.

Representative Snell, of New York.

Charles C. Teague, of California, former member of the Federal Farm Board.

The Cabinet.

Charles B. Warren, of Detroit.

Secretary of War Patrick J. Hurley.

Secretary of Agriculture Arthur M. Hyde.

Gen. Albert L. Cox, chairman of the defense committee of the American Legion.

At Last, 2 Economists Find Cause of Depression

By JOHN J. DALY

TWO good economists, Senator Gerald P. Nye and Representative James H. Sinclair, of North Dakota, getting their heads together, issue a statement and put their fingers on the sore spot affecting the Nation. It is, of course, the depression.

"The depression," says the statement of the statesmen, "is not due to a shortage of wealth, but a shortage of the medium used in the exchange of wealth."

There it is in a nutshell.

Regardless of what the poverty-howlers say, this Nation is still the wealthiest on earth. It has just as much physical wealth now as it had in the good old days, before the depression. Perhaps more.

There are just as many buildings in the land, the population has not shrunk, and the farms are still growing crops.

Roses are blooming in the gardens, grass grows green, cattle feed on pasture land, and chickens come home to roost.

* * * *

AUTOMOBILES are running wild around the city streets, as usual, the clang of the street car bells are heard in the still hours of night, keeping people from peaceful slumber, the milkman and the baker continue to make their rounds, and the man comes each month to read the gas meter.

First mortgage payments fall due at regular intervals, the landlord demands his rent, and the neighbors are borrowing household supplies as they did long, long ago. The only familiar figure absent from the scene is the big butter and egg man who once flourished in the land of plenty and who has now gone to that bourne whence no traveler returns.

The chambers of commerce and the boards of trade continue to boost business, and the better business bureaus check up on get-rich-quick schemes, while Wall street watches the ticker tape.

There is, perhaps, a shortage of Milk and Honey and their soulmates, beer and skittles, but the wets and the drys are still locking horns. Congress is in session, the conventions are about to assemble, the national campaign is just around the corner, and the rat-tat-tat of the machine gun and the roar of the sawed-off shotgun are heard regularly throughout gangland.

* * *

ALL seems to be the same, and there is no shortage of wealth, though many believe the bankers are hoarding. The bankers are not hoarding. They, like everybody else, are merely suffering from a shortage of the medium used in the exchange of wealth.

And what, by the way, is this medium used in the exchange of wealth?

Ha, Ha!

Neither Senator Nye nor Representative Sinclair gives away the secret; but by this time their compatriots are beginning to understand it must be money.

Sure enough, it is money! The depression is not due to a shortage of wealth, but a shortage of long green.

What insight!

U. S. BANKERS WANT FRENCH GOLD TAKEN

Withdrawal of Balance In U. S. Urged, Is Report; Nearly $200,000,000.

(Associated Press.)

A report that New York bankers had indicated to the French government they wished France to withdraw the remainder of her gold in this country was received in official circles here yesterday as the Federal Reserve Board announced the United States had lost $385,000,000 of the metal in May and June.

The report, which was given credence by high officials, said the remaining French short-term balances in this country amounted to between $100,000,000 and $200,000,000, having dropped from between $600,000,000 and $700,000,000 a year ago.

In the last year, France has withdrawn $504,438,000 in gold and in the last six weeks $87,442,000 went directly to France. The figures did not include earmarked gold.

The heavy withdrawals, it was pointed out authoritatively, were met by the American banks "without a ripple" and had little effect upon American business and financial conditions due to action of the Federal banking agencies in placing all gold necessary at the disposal of the Federal Reserve banks.

Effect of Credit Ease.

In particular, the Glass-Steagall act, which permitted banks to use direct Federal obligations in the place of eligible paper or gold to guarantee currency above the 40 per cent gold requirement, was used by the Federal Reserve system to maintain gold reserves at the necessary margin, releasing other gold to meet all requirements of the banks.

The board, in its monthly statement last night, said the total gold supply of the Nation on June 8 was $3,980,000,000. Officials have said that foreign nations could redraw all their credits and not noticeably affect the gold supply of the Nation.

Much gold flowed to this country in 1929, 1930 and the early part of 1931, due to fear in European countries of their economic conditions. Most of it was sent here merely as a place of safe deposit. It reached the largest total ever held in a single nation, amounting to more than $5,000,000,000.

$824,000,000 Taken in Year.

In the last year, however, foreign central banks have been taking their gold home and placing it in their own vaults with the result that the supply here decreased in the year ended June 8 by $824,000,000.

The board said easier conditions in the international money markets and an increased volume of loanable funds in foreign countries had resulted in the recent flow of gold away from the United States.

The board reviewed gold movements to and from the United States since 1914, saying there had been three periods of large increases and that the present supply was greater than that held at any time before 1923. It added that gold reserves of the Federal Reserve Banks were $1,034,000,000 in excess of legal requirements at the beginning of the present month.

Smith Plans Start To Chicago June 21

1932 Democratic Aspirant to Spend Preconvention Time in Conferences.

New York, June 10 (A.P.).—Alfred E. Smith, 1928 Democratic presidential candidate and aspirant for the 1932 nomination, will leave for Chicago on June 21, it was made known at his offices today.

The Democratic convention opens there on June 27, and it was understood Mr. Smith will spend the intervening time conferring with various political leaders who are supporting his candidacy. He is a delegate at large from New York State.

Although managers of Gov. Franklin D. Roosevelt's presidential campaign claim the governor will receive a large proportion of the State's delegation, the action the Tammany delegates will take is so far undetermined. John F. Curry, Tammany leader, has remained noncommittal in that respect.

REICH DEBT HOLIDAY ACCORD IS EXPECTED

Conference of MacDonald and Herriot Seen as Forecasting Action.

Paris, June 10 (A.P.).—Some hope that British and French views on the pending Lausanne conference might be brought into focus appeared in diplomatic quarters tonight on the eve of preliminary conversations between Premier Edouard Herriot and Prime Minister Ramsay MacDonald of Great Britain.

It was the diplomatic consensus, however, that the most likely outcome of the two premiers' week-end discussion would be an agreement for a new moratorium for Germany.

The Lausanne conference, scheduled for Thursday, was called to find the answer to the Hoover moratorium, which expires June 30, and which must be replaced with some formula to keep the war debts and reparations books straight.

Talks With Lord Tyrrell.

The belief that a new moratorium might be forthcoming was based partly on the fact that M. Herriot initiated the preliminary conference after talking the issue over with Lord Tyrrell, the British Ambassador.

Also M. Herriot wound up his preparations for the week-end talks by conferring with Dr. Leopold von Hoesch, the German envoy, and Count Gaetano Manzoni, the Italian ambassador, on the Lausanne problems, which also include the economic stalemate in southeastern Europe.

Loan to Austria Discussed.

The premier announced after a cabinet meeting today that he and his ministers had discussed the possibility of French participation in an international loan to Austria in a "favorable light." Such a loan was recommended recently by the League of Nations finance committee.

Those who hope for a coincidence in the French and British views appear to hold for an extension of the present moratorium until after the November presidential election in the United States.

France has held in recent communications that the European debt problem can not be solved without the help of the United States, the principal creditor nation. The United States has consistently adhered to a hands-off policy until "Europe settles her own affairs."

Cortelyou Is Selected Head of Power Group

Atlantic City, N. J., June 10 (A.P.).—George B. Cortelyou, former Secretary of the Treasury, today was elected president of the National Electric Light Association. He succeeds J. F. Owens, of Oklahoma City. Cortelyou now is president of the New York Edison Co. Edward S. Reynolds, jr., of the Columbia Gas & Electric Co., New York City, was reelected treasurer.

Members at large of the national executive committee elected included J. F. Owens, Oklahoma City; E. W. Lloyd, Chicago; C. L. Collens, Cleveland; Earl N. Peak, Marshalltown, Iowa; Alex D. Bailey, Chicago; John P Coughlan, San Francisco, and F. A. Merrick, East Pittsburgh, Pa.

SUSPECT ARRESTED IN HENRY MURDER

Continued from Page 1.

with a Philadelphia or New Jersey group of gangsters believed responsible for a number of safe crackings here. He was known to have attempted unsuccessfully to "spring" John Kendrick, held then and since convicted on a charge of assaulting with intent to kill Private Thomas D. Bacon, First Precinct policeman, when the latter discovered Kendrick attempting to break into a house.

Later in the investigation of Henry's killing a rumor was current that he had had a rendezvous in Baltimore with William Bedell, 30, indicted here in connection with the Salvadorean liquor robbery. Recently Bedell was arrested in Baltimore and is awaiting trial here now. He was released in $1,500 bond pending the trial.

Learn the power of tiny messages in Post Classified Ads. Low cost and quick response. Just phone National 4205.

'WAR' COUNCIL PLEA OPPOSED BY HOOVER

President Sees No Need to Recreate Old National Defense Group.

(Associated Press.)

Suggestions by 86 leading citizens that President Hoover re-create the old Council of National Defense as an economic measure yesterday drew an almost instantaneous reply from the President that "But few of these gentlemen are familiar with the law bearing on this subject."

In a brief letter to Gen. Albert L. Cox, of Raleigh, N. C., chairman of the defense committee of the American Legion, the President stated unequivocally that he would not revive the old-time council.

The President's letter was issued long after the close of his usual office hours, in reply to a letter placed before him by Cox bearing such signatures as those of Edsel Ford, August Heckscher, John Hays Hammond, William Green, president of the American Federation of Labor; Henry Stevens, commander of the American Legion; Clark Howell, publisher of the Atlanta Constitution, and a long list of prominent bankers and business men.

Their letter stated in part:

"We believe, as you by your public statements obviously do, that a national emergency of the first magnitude exists and that it needs emergency treatment. We, therefore, ask you to set in motion that agency of the Government especially designed for such a purpose——

"From 1916 to 1921, the Council of National Defense well earned the faith and confidence of the American people. No other agency is so well equipped to win this present fight."

Peace-Time Application.

The letter further pointed out that the council was "not intended" to expire with the completion of its task after the war, since it was created during peace time for a peace-time duty.

The President's reply, evidently prepared hastily after Cox had departed, said the Chief Executive believed "that if the signatories were fully informed" as to the advisory bodies already in existence they would not suggest a re-creation of the old council.

Mr. Hoover attached to his letter as explanation a statement made to newspapermen here last month, which they were allowed to use then without stating the source of their information.

Letter to Gen. Cox.

The President's letter to Gen. Cox follows:

"I have your letter today signed by a number of gentlemen throughout the country proposing that we reestablish the Council of National Defense. It is my impression that but few of the gentlemen are familiar with the law bearing on this subject.

"In this connection you may be interested in a 'background' statement I made to the press correspondents in Washington on May 20, a copy of which I inclose herewith.

"I am most desirous of receiving from yourself and your able associates suggestions of any specific action that might be taken by Government or private agencies which would improve the situation.

"Although I do not find myself in accord with your immediate proposal of another committee, I believe that if the signatories were fully informed as to the present effective organization they would agree with me."

Hoover's Background Statement.

A copy of the President's "background" statement, which he made to newspapermen last month with the understanding he was not to be quoted directly, follows in full:

"The resurrection of the old Council of National Defense is being advocated by certain parties. You will recollect that the Council of National Defense is a statutory body comprised of five members of the Cabinet and an advisory body comprised of civilians.

"The duties outlined for it are absolutely war duties and it can only advise Cabinet members. It contended that there are one or two expressions in the act which might be subverted into use for purposes of the general welfare, and I presume it is the creation of the advisory body in which the various promoters are interested.

"The old advisory body may still exist, but in any event it appears to have been recently canvassed to see what its opinion would be on the subject. Several of the members have written to me and stated that if it is still alive that they would not serve on such a body, because they do not believe it has any constructive purpose and they do not believe there is anything to be accomplished by it. That it would simply clog the situation.

Reasons for Opposing Move.

"In any event, if you will consider that we already have a Cabinet in which there are eminent representatives of agriculture and labor and finance and industry; that we have the Reconstruction Corporation with six or seven directors who represent directly industry and finance and agriculture; that we have the Federal Reserve Board, which represents finance and industry and agriculture; that we have the Farm Board, which represents seven different branches of agriculture; that we have the Farm Loan Board, with representatives of both agriculture and finance; that we have the President's Organization for Unemployment Relief, which is an advisory body of 100 leading citizens of the United States; that we have recently formed joint committees of industry and finance in leading centers, to coordinate the credit facilities; and back of all these organizations we have the bureaus of the Government with their mass of information and all of their expert advice; that all of these bodies are cooperating closely; that they are comprised of men of both political parties; and in fact in their total sum and their daily conferences they constitute the most effective economic council that could be devised because they have behind them both authority and cooperation.

"So it does not seem that the creation of any more commissions or committee is so much needed at this moment. I am a strong exponent of the desirability of committees of leading men which are created for some specific purpose or some specific duty where there is some definite and positive goal that can be set and methods by which it can be arrived at."

Duce Receives Mrs. Putnam.

Rome, June 10 (A.P.).—Amelia Earhart Putnam told Premier Mussolini about her flight across the Atlantic today when he received her at his office. Speaking English, the premier expressed the greatest interest in her accomplishment.

3 Killed in Flames Of Runaway Truck

Pedestrian Is Picked Up and Hurled With It Into Building.

Johnstown, Pa., June 10 (A.P.).—Three men were killed today by a truck that plunged down Frankstown Hill at terrific speed and wrecked three buildings. The dead:

Harry Kessler, 57, of Philadelphia; Norman Ballard, 22, Negro, of Philadelphia, and Mike Hudak, 63, of Johnstown.

The wildly careening vehicle splintered a meat market and barber shop and came to rest in flames within a dwelling. Five persons were hurt, one of them critically.

Kessler was the owner and Ballard the driver of the truck. Kudak was walking along the street. The truck descended upon him so suddenly he was unable to flee. He was picked up by the truck and hurled with it into the buildings. His crushed body was found in the wreckage. Fire broke out in the debris when the truck's gasoline exploded. The flames threatened complete destruction of the home of John Hammerle, but were extinguished.

SENATE GROUP TOLD OF RKO SQUEEZEOUT

Attorney for "Shorn Lamb" Describes Manipulation of Stock by R. C. A.

(Associated Press.)

William J. Morgan, of Milwaukee, a former Wisconsin attorney general, told the Senate banking committee in its stock market investigation yesterday that "the most drastic squeeze-out" of stockholders he had ever seen occurred in Radio-Keith-Orpheum stock in 1931.

Morgan appeared as attorney for Ernest W. Stirn, Milwaukee, a volunteer witness, whom Chairman Norbeck (Republican), South Dakota, described as a "lamb" who had been "shorn."

Morgan said there was "a concerted short selling drive" in Radio-Keith-Orpheum stocks in October and November, 1931.

"The net result of this short selling campaign," he said, "was that the Radio Corporation of America for $11,500,000 acquired R.-K.-O., which had assets of $352,000,000, of which $67,000,000 were clear assets."

Morgan asserted the "short selling drive" was handled on the New York stock exchange by Michael J. Meehan.

He contended stockholders were "squeezed out" by being assessed $5 a share on penalty of losing three-quarters of their share, and that this stock was acquired by R. C. A.

Morgan told the committee the "short selling drive" was coincident with the reorganization in which R. C. A. acquired R. K. O. The drive, he said, began October 22, 1931, and was "practically completed" on November 12.

Stirn said the "short selling campaign" reached its peak at the time of a "secret directors meeting" at which it was decided to assess the stock on the ground an emergency was faced.

"It was an inside rigging operation," he said. "Thereafter a covering movement ensued."

The stock, he said, was driven down so that it was withdrawn from the stock exchange as worthless.

Farm Legislation Is Pushed on Hill

Senate to Vote Early Next Week; House Group Approves Two Bills.

(Associated Press.)

Farm relief pushed toward a front-row place in this session's closing business yesterday, with a Senate vote scheduled for early next week and House committee approval of two farm aid plans.

Chairman McNary, of the Senate agriculture committee, forecast the Senate ballot, on his bill incorporating into one the export debenture, equalization fee and domestic allotment plans.

Meanwhile, the House agriculture committee voted 14 to 8 for a favorable report on the same bill. Each of these plans is sponsored respectively by the National Grange, the Farm Bureau Federation and the National Farmers Union and would be used at the option of the Farm Board.

In addition, the House committee approved separately a debenture bill by Chairman Jones to make the use of this plan mandatory upon its enactment into law. The vote was 14 to 6.

An early House vote, however, was not in prospect on either of these bills. Leaders there preferred rather to await Senate action.

Mexico and Peru Again In Harmony, Spain Says

Madrid, June 10 (A.P.).—Spain has succeeded in restoring diplomatic relations between Mexico and Peru, it was learned today from a most reliable source.

The two Latin-American countries severed relations last month when the Mexican Minister was accused of having associated with a fugitive whose arrest the government sought for political offenses. It was said that the personnel of the diplomatic missions will be changed by both countries.

China Would Negotiate New Pact With Soviet

Nanking, June 10 (A.P.).—A government spokesman announced tonight that China, "prompted by a desire to promote world peace," was prepared to open negotiations with Soviet Russia for a treaty of mutual nonaggression.

Conclusion of such a treaty would mean automatic resumption of diplomatic relations which were broken off some months ago. The spokesman said China also is ready to negotiate similar treaties with other powers, including Japan.

Man Burned in Oil Barrel Blast.

Annapolis, Md., June 10 (Special).—Nick Walton, 22 years old, is being treated at Emergency Hospital here for severe burns which he received near Chesapeake Beach, Calvert County. Walton, who is the son of George Walton, of School, Va., was hewing a barrel of oil when it exploded.

M'FADDEN ASKS END OF FEDERAL RESERVE

Says Hoover Knew Kreuger's Financial Condition on Visit Here.

(Associated Press.)

Representative McFadden (Republican), Pennsylvania, yesterday urged the House to take steps to abolish the Federal Reserve banking system, which he described as "one of the most corrupt institutions the world has ever known."

In the midst of his assault on "those twelve private credit monopolies * * * deceitfully and disloyally foisted upon this country," the former chairman of the House banking committee loosed an attack on President Hoover.

He referred to international financial dealings in which the late Ivar Kreuger, Swedish match king, was concerned and added that "the nature of Kreuger's organized swindle and the bankrupt condition of Kreuger was known here last June when Hoover sought to exempt Kreuger's loan to Germany of 125,000,000 marks from the operation of the moratorium. * * *"

Kansan Replies.

When Mr. McFadden's time on the floor had expired and he had obtained unanimous consent to have the last part of his 39-page prepared address printed in the Record, Representative Strong (Republican), Kansas, took the floor and said McFadden suffered from a "bellyache."

"I know of no one who has the disease in more violent form than the gentleman from Pennsylvania," Mr. Strong said.

The Pennsylvania has been deprived of all patronage privileges as a result of a charge he made that President Hoover had "sold out" this country in connection with his intergovernmental moratorium proposal.

Mr. McFadden said the reserve act created "private credit monopolies which prey upon the people of the United States for the benefit of themselves and their foreign customers, foreign and domestic speculators and swindlers and rich and predatory money lenders."

Worthless Acceptances.

These "swindlers de luxe," Mr. McFadden said, obtained Federal Reserve currency with worthless acceptances.

"Such were the exploits of Ivar Kreuger, Mr. Hoover's friend, and his hidden Wall street backers," he said. "Every dollar of the billions Kreuger and his gang drew out of this country on acceptances was drawn from the Government and the people of the United States through the Federal Reserve Board and the Federal Reserve banks. * * *

"The nature of Kreuger's swindle and the bankrupt condition of Kreuger was known here in January when he visited his friend, Mr. Hoover, at the White House. It was known here in March before he went to Paris and committed suicide there. * * *

"I believe there should be a congressional investigation of the operations of Kreuger & Toll in the United States."

SENATE VOTES BILL TO AID STATE RELIEF

Continued from Page 1.

in the House which has already passed a $2,300,000,000 relief measure sponsored by Speaker Garner.

After its approval by the Senate, Representative Rainey, House Democratic leader, said the measure "offers no permanent relief."

Reed's solemn warning drew the quick retort from Senator Borah (Republican), Idaho, that: "I do not believe this marks the beginning of the fall of the republic, nor that the republic will fall."

The vote on the Democratic relief bill showed seven Republicans and one Democrat, Gore, of Oklahoma, in opposition.

Republicans Voting in Negative.

The Republicans were: Austin, Bingham, Dale, Hebert, Metcalf, Moses and Reed.

Among those not voting, it was announced that the following would have favored the bill if present: Copeland, Swanson, Neely, Stephens and Black, Democrats, and Shipstead, Farmer-Labor.

It was announced that Senator Waterman (Republican), Colorado, would have voted against the bill.

Others paired, but not announced, were: Glass, Morrison, Logan and Long, Democrats, and Dickinson, Fess, Glenn, Davis and Goldsborough, Republicans.

Under the bill, Virginia is allotted $5,917,777, West Virginia $4,225,301 and Maryland $3,986,623.

DAY IN CONGRESS

JUNE 10, 1932.

SENATE.

Met at 11 a. m. and recessed at 6:30 p. m. until 11 a. m. Saturday.

Passed Wagner bill providing loan of $300,000,000 from Reconstruction Finance Corporation funds to States for relief work.

Began consideration of District of Columbia appropriation bill.

Approved conference report on agriculture appropriation bill carrying $177,000,000.

Judiciary committee continued consideration of bankruptcy bill.

Investigation of National Park Service and Snake River Land Co., controlled by John D. Rockefeller, jr., was asked by Senators Carey and Kendrick, of Wyoming.

Banking committee held special meeting to hear volunteer witnesses in stock market investigation.

Conferees considered legislative appropriation bill with economy bill amendment.

HOUSE.

Met at noon and adjourned at 8:15 p. m. until 11 a. m. Saturday.

Debated home loan bank bill.

Agriculture committee reported three-plan agriculture relief bill.

Shannon committee heard Alfred P. Thom urge investigation of Government competition with private business through subsidization of inland waterways and Federal aid to highways.

TODAY IN CONGRESS

SENATE.

Will resume consideration of District appropriation bill.

HOUSE.

Will resume consideration of home-loan bank bill.

Hickey-Freeman
CUSTOMIZED CLOTHES

A REAL SALE

Our entire stock of spring suits and topcoats, customized by Hickey-Freeman, is reduced Twenty-five per cent.

Now $37.50 to $63.75
(Regularly $50 to $85)

Goldheim's
Apparel for Gentlemen . . . Established 1875
FOURTEEN HUNDRED AND NINE H STREET

JUST PUBLISHED
A Book for the Hour

PATRIOTISM
A Dialogue
by Percy Crosby

PERCY CROSBY, famous philosopher of the comic strip, whose "Skippy" columns have delighted many thousands of readers, here expounds what might be called "a common sense philosophy of the times." In a day when the world seems full to overflowing with strange and unhealthy things—racketeering, fanatical pacifism, political dishonesty, monopoly, crime, prohibition—Mr. Crosby believes there is but one course to adopt and that is to get down to the soil and dig a wide trench of common sense. $2.00

Percy Crosby—Publisher
Distributed by
G. P. PUTNAM'S SONS
2 West 45th St., New York

Fear of Reprisals Hinted In U. S. Competition Quiz

House Inquiry Witnesses on Government in Private Business Reticent in Testimony; Inland Waterways' Operation is Cited as Unfair.

(Associated Press.)

Belief that fear of reprisals was hampering the special House committee in its investigation of Government competition with private business was expressed yesterday by Representative Shannon (Democrat), of Missouri, chairman of the group.

He made the statement as the committee continued its hearings with testimony by Alfred P. Thom, jr., representing the Association of Railway Executives; Representative LaGuardia (Republican), of New York, and Bert Thompson, editor of the Lawton (Okla.) News Review.

Mr. Thompson was reticent about describing his efforts to have Secretary Hurley of the War Department close its "gigantic department store" at Fort Sill, 4 miles from Lawton. When committee members pressed him for answers, Mr. Shannon interposed:

"The merchants are afraid of a boycott. They're afraid of a war within a war."

Representative Cox (Democrat), of Georgia, remarked to Thompson:

"I know exactly how you feel. You've got your head in a lion's mouth and you don't want it snapped off."

Mr. Thompson finally testified that Mr. Hurley told him no departmental investigation of the Fort Sill store would be made until the House committee's study had been completed.

The Fort Sill store, he added, sells everything but automobiles and "announces in its bulletins that if it doesn't have what you want it will get it for you at wholesale."

The privilege of purchasing from the store, which is supposed to be limited to Army men and their families, is "grossly abused," he added, promising "a pile of affidavits to show that civilians have benefited from it."

Mr. Thom urged the committee to study the inland waterways system operated by the Federal Government and Federal aid to highways.

From 1920 to 1929, he testified, railroad ton-mile freight had increased 8.8 per cent, while passenger traffic had decreased 34.2 per cent. For the same period, he asserted, the inland waterways traffic increased 93.5 per cent.

"The Government-owned Inland Waterway Corporation is competition wherein the competitor is relieved from operating costs the railroads must provide," he said.

Mr. LaGuardia's complaint was directed at Army, Navy and Marine bands. He objected specifically to concerts given by the Navy Band at Forest Hills, Long Island, last September immediately after the tennis matches.

"There is no need of this any more," he said. "How are we going to produce music and musicians if we don't let them have a means of livelihood?"

Graduate of West Point From Capital Marries

Greenwich, Conn., June 10 (A.P.).—Second Lieut. Harold Gilmore Wheeler, of Washington, D. C., who graduated this morning from the United States Military Academy, was married here this afternoon to Miss Betty Rogers Hall, daughter of Mr. and Mrs. Walter B. Hall, of Old Greenwich.

Miss Hall is a graduate of Southern Seminary at Buena Vista, Va. The couple plan to spend the summer at Nantucket.

POLICE SEEK CLEWS TO 5 BANK BANDITS

Continued from Page 1.

the bank when they became aware of what was going on. The woman said she hurried into the street and gesticulated at a passing motorcycle policeman. The latter, she said, evidently took her action as a friendly salutation, as he returned her wave and passed amiliingly on.

Confusion still prevailed among detectives last night as to witnesses' description of the robbery car. Some said it was a Maryland car while others said it was not. All agreed that it was a light blue, late model sedan.

Several years ago the same bank was victimized by a lone holdup man who got away with several thousand dollars and who was later arrested and convicted.

FUR AND RUG STORAGE and STORAGE FOR VALUABLES

EXPERIENCE: 42 years' experience in handling, storing, packing and shipping valuable and fragile articles of household and personal use.

RESPONSIBILITY: With capital of $500,000 and surplus and reserves exceeding $900,000, the guarantee of the Security Storage Company is valid.

HEAT and HUMIDITY harm furs and fabrics as well as moths, beetles, fire, thieves. Security Certified Cold Storage gives guaranteed protection from all risks.

$2 for coats, $3 to $6 for suit cases or trunks, 4 and 5 cents per foot for rugs (including cleaning).

SILVERWARE and VALUABLES: Trunks, suit cases or other parcels, sealed at house, stored in the safe deposit vaults, $3 for 2 months and $1 per month thereafter (including cartage) for valuation up to $500.

LOCKED STORAGE rooms on first floor for luggage, etc., $3 to $5 per month; for household goods, $5 to $60 per month.

HCN FUMIGATION for houses, or at the depository for articles infested with moths or beetles.

LONG-DISTANCE moving, by motor van, and by Security steel "lift" vans.

Security Storage
1140 FIFTEENTH ST
A SAFE DEPOSITORY FOR 41 YEARS
C. A. ASPINWALL, PRESIDENT

SPECIAL NOTICES

WANT 10 TRUCK LOADS (6 YARDS each) good soil for fillins; pay $1 per load delivered. Phone Cleve. 8706.

Window SHADES; Floor Coverings; SCREENS; prompt, econ. serv. KLEEBLATT, 11th and H ne. Linc. 0670.

PAINTING—PAPERING
CARPENTER WORK.
Complete service. No charge for estimate. WASHINGTON HOME IMPROVEMENT CO., General Contractors.
1727 K ST. NW. National 2221.

PAYS in real money, in a real position. Constant demand for Boyd trained students. Short, easy secretarial and business courses. Inquire today. Summer classes are forming. Boyd School, 1333 F st. Nat. 2338.

MORROW SERVANTS SUSPECTED AT FIRST

Police Say Members Were Among Few Who Knew Lindberghs' Plans.

Englewood, N. J., June 10 (A.P.).—The police searchlight in the Lindbergh case centered on the Dwight Morrow household here from the outset, because its members were among the few persons who knew of the Lindbergh's whereabouts the night of March 1, when their baby son was kidnaped.

On Saturday afternoon, February 27, Mrs. Lindbergh and the baby went from Englewood to the flier's Hopewell estate after a three week's absence. They had stayed at the Morrow home on the two previous week-ends and expected to return there Tuesday March 1. Col. Lindbergh reached Hopewell late Saturday.

In the evening the baby developed a cold, which grew worse the next two days. Ollie Wheatley, the Hopewell butler, was sent to a drugstore for medicine and chatted with the clerk, who said he had a similar illness at home. Later Wheatley went to the store to buy a thermometer, telling whoever waited on him it was to take a child's temperature.

On Tuesday morning, March 1, when the cold still lingered, Mrs. Lindbergh summoned the nursemaid, Betty Gow, from Englewood and reversed the family's plans to return there. Miss Gow arrived about 1:30 p. m.

Police inquiry established that Violet Sharpe, Morrow waitress, who committed suicide today, telephoned Ernest Brinkert, a former convict, of White Plains, N. Y., about 1 p. m., after she learned of the change in the Lindbergh plans.

The Baby was stolen from his crib at the Hopewell estate between 8 and 10:30 o'clock that night. Miss Sharpe was absent from the Morrow home with Brinkert during the night on an unexplained journey.

Eight Idaho Delegates Pledged for Roosevelt

Weiser, Idaho, June 10 (A.P.).—The Idaho Democratic State convention today instructed its delegation of eight votes to support Gov Franklin D. Roosevelt of New York for the presidential nomination.

The action was taken informally in advance of the selection of delegates. By unanimous vote the convention sent a telegram to Gov. Roosevelt assuring him of the delegation's support.

DIED

BRIDGETT—On Thursday, June 9, 1932, at 4:20 p. m. at 701 Ninth street northeast, ARTHUR J., beloved husband of Mary Geier Bridgett. Funeral from 701 Ninth street northeast, on Monday, June 13, 1932, at 8:30 a. m., thence to Holy Name Church where high mass will be sung at 9 a. m. for the repose of his soul. Interment Mount Olivet Cemetery. Relatives and friends invited to attend.

BOWMAN—On Thursday, June 9, 1932, at Sibley Hospital, RIPLEY, beloved husband of Winnie Bowman, of 3611 Ridgewood avenue, Chevy Chase, Md., aged forty years. Funeral services at Hysong's parlors, 1500 N street northwest, Saturday, June 11, at 10:30 a. m. Interment

BROWN—On Friday, June 10, 1932, SAMUEL BROWN, aged seventy-three years. Remains resting at H. M. Padgett's funeral home, 131 Eleventh street southeast. Interment Milford, Mass.

COLLINS—On Wednesday, June 8, 1932, at 9:50 p. m., at her residence, 316 C street southeast, ELIZABETH, beloved wife of Michael Collins and beloved mother of John Kennedy. Funeral from James T. Ryan funeral parlors, on Saturday morning, at 8:30 a. m.; thence to St. Peter's Church, where requiem mass will be offered at 9 o'clock for the repose of her soul. Interment at Mount Olivet Cemetery.

COOK—On Friday, June 10, 1932, JOSEPH COOK, brother of Elizabeth Nolan, Katherine Wahder, Mary Burke and Gertrude Hunt. Funeral from the residence of his sister, Mrs. Elizabeth Nolan, 174 Uhland terrace northeast, on Monday, June 13, at 9:30 a. m.; thence to St. Aloysius' Church, where requiem high mass will be said at 10 o'clock. Relatives and friends invited. Interment St. Mary's Cemetery.

CRUMP—On Friday, June 10, 1932, at the residence of her mother, Mrs. Edgar Allan, 3402 Sixteenth street northwest, EDITH ALLAN CRUMP. Funeral services Monday, June 13. Private interment Glenwood Cemetery.

ECONOMON—Suddenly, on Friday, June 10, 1932, ZMARAGDA, beloved wife of the late Rev. Strate Economon, of the Greek Orthodox Church. She is survived by three sons, Alexander, Harry and Theodore Economon; two daughters, Erma and Aspasia Economon, and many other relatives. Funeral services at 1350 Brentwood road northeast, on Monday, June 13, at 2 p. m., thence to St. Sofia's Church, where requiem mass will be said at 2 p. m. for the repose of her soul. Relatives and friends invited to attend. Interment Glenwood Cemetery. Services by W. W. Chambers Co.

FIORELLI—Suddenly, on Thursday, June 9, 1932, FRANCESCO, beloved husband of Cordelia Fiorelli and father of Agnes Daniele, Romolo, and Ramo Fiorelli. Funeral from the W. W. Chambers Co. funeral home, 1400 Chapin street northwest, on Sunday, June 12, at 10 a. m.

GRIFFIN—On Friday, June 10, 1932, at Garfield Hospital, EDITH A., beloved wife of John M. Griffin. Funeral from the W. W. Chambers Co. funeral home, 1400 Chapin street northwest, on Monday, June 13, at 11 a. m. Relatives and friends invited.

HELMUTH—Suddenly, on Friday, June 10, 1932, at Emergency Hospital, MARION E. HELMUTH (nee Cumberland), the beloved wife of Raymond Helmuth, of 1356 C street southwest, in the fifty-sixth year of her age. Funeral from the residence of her daughter, Mrs. J. H. Deperini, 504 I street southwest, Monday, June 13, at 2 p. m. Relatives and friends invited. Interment Congressional Cemetery.

HIGBEE—Suddenly, on Friday, June 10, 1932, MAURICE R., beloved husband of Annie M. Higbee and father of George M. Higbee. Funeral from his late residence, 60 V street northwest, on Monday, June 13, at 2 p. m. Relatives and friends are invited. Interment Cedar Hill Cemetery. Services by the W. W. Chambers Co.

FUNERAL DIRECTORS

ESTABLISHED 1876.
JOHN R. WRIGHT CO.
1337 10th st. nw. Phone North 0047.

J. WILLIAM LEE'S SONS
FUNERAL DIRECTORS.
CREMATORIUM
333 PA. AVE. NW. NATL. 1384 & 1385.

CHAS. S. ZURHORST
301 EAST CAPITOL ST. LINCOLN 0372.

Frank Geier's Sons Co.
1113 SEVENTH ST. NW. Telephone
Modern Chapel. NATIONAL 2473.

THOS. S. SERGEON
1011 7TH ST. NW. Telephone Natl. 1090.

JAMES T. RYAN
317 PA. AVE. SE. Atlantic 1700.

FUNERAL DESIGNS

GEO. C. SHAFFER 900 14TH ST. NW.
Expressive Floral Emblems. Phone
Moderate prices. Open eve. & Sun. Nat. 0106

GUDE BROS. CO., Florists
1212 F STREET National 4276
APPROPRIATE FUNERAL DESIGNS

MONUMENTS

THE LARGEST SELECTION IN D. C.
MONUMENTS AND STATUARY.
Do not base the selection of the family monument on photographs shown by peddlers or agents, as you may be deceived. Reduced prices for 30 days.
JAS. R. DURITY,
Eighteenth Rd. 0995, Semi-Exclusive.

Full Statement of Police On Violet Sharpe's Suicide

Trenton, N. J., June 10 (A.P.).—The full and revised text of the statement of Col. H. Norman Schwarzkopf on the suicide of Violet Sharpe, Morrow waitress, was as follows:

Violet Sharpe, waitress at the Morrow home, Englewood, N. J., has been under constant suspicion and investigation by the investigating authorities since she was first interviewed in Englewood, N. J., in the early days of the kidnaping case, because she gave conflicting statements as to her whereabouts on the night of the kidnaping and because she refused to reveal the identity of the man she went out with that night. She also refused to reveal the place visited on their trip that night.

It has since been found that she was in communication by telephone with this man at 1 o'clock in the afternoon, March 1. She knew that the Lindbergh family expected to remain in Hopewell. Violet Sharpe has been interviewed a number of times, and while she was being interviewed at Hopewell all of her personal effects were confiscated during a thorough search that was made of her room.

Among these effects a number of names and addresses were found, each of which have been under investigation.

Since the headquarters of the investigation were moved from Hopewell to Trenton, a detail consisting of Inspector Walsh, Jersey City police; Sergt. Moffatt, of the Newark police; Lieut. Keaton and Corpl. Horn, of the New Jersey State police have been at Alpine with particular instructions to continue the investigation of Violet Sharpe.

In the continuance of this investigation pictures of her associates were sought and yesterday morning she was shown the picture of a man and she identified him as the man with whom she had been on the night of the kidnaping and the man who had called her on the telephone at 1 o'clock in the afternoon of the day of the kidnaping.

At the time of this identification she was in a highly nervous condition and gave unsatisfactory responses to questions as to her reasons for concealing the identity of her associates.

Because of her highly nervous condition it was decided not to question her further without the presence of a physician.

Arrangements were made to question her at Alpine Station of the State police this morning in the presence of a physician. When the investigators went to the Morrow residence to get her for the purpose of bringing her to Alpine they made their presence known to Mr. Springer, who telephoned the house and asked Violet Sharpe to get ready. Violet Sharpe went to her room, came down to the pantry and dropped on the floor in what appeared to be a faint. A doctor was sent for and upon his arrival he pronounced her dead.

Inspector Walsh, Sergt. Moffatt, Lieut. Keaten, Detective Horn and Chief Charles A. Peterson, of Englewood, who was immediately called when it was found Violet Sharpe was dead, started an immediate investigation by making a thorough examination of her room. In her room was found a can of cyanide of potassium chloride crystals and a glass, still wet, containing one or more of these crystals. The can was marked "Poison." At about this time the coroner arrived and, on the basis of his findings, stated he considered it suicide, and he made arrangements with the county physician for an autopsy. No report has been received as yet of the findings of the autopsy.

The suicide of Violet Sharpe strongly tends to confirm the suspicions of the investigating authorities concerning her guilty knowledge of the crime against Charles A. Eindbergh, jr.

In the presence of four witnesses, Violet Sharpe yesterday morning identified the picture of Ernest Brinkert, formerly of 5050 Post road, White Plains, N. Y., but his present whereabouts are unknown, as the man who was her associate on the night of the kidnaping, and it was the identification of this man which caused her so much nervousness. The investigation is being vigorously continued in an effort to locate Ernest Brinkert.

FRIEND OF MORROW SERVANT WHO KILLED SELF CAPTURED

Continued from Page 1.

forts on breaking down her defiant resistance.

Yesterday they began to break through. They brought her pictures of men whose names had been found in her room. She pointed to the picture of Brinkert. He, she said, was the man she had talked to on the telephone; he was the man she had gone out with that night.

Although for the first time she was at last beginning to tell what the police wanted to know, the examination had to be interrupted. For she was so nervous that her questioners feared to press her further except with a doctor in attendance.

Swallows Fatal Draft.

And so the questioning was put over until today. Shortly before noon the police sent word to the Morrow home for Charles Springer, secretary to the late Senator Morrow, to have the servant prepare herself for further examination.

The young woman went to her room and there she poured crystals from a can marked "poison" into a glass, let the crystals dissolve, and drank the deadly draft.

Returning then downstairs, Miss Sharpe entered the butler's pantry, and the next moment, as the poison struck with fatel strength, she was a crumpled heap of neatly starched uniform on the polished floor.

How long Violet Sharpe has known she was under serious suspicion is a matter of conjecture, but she must long have realized that she was being subjected to far more rigorous watch than other servants in the Lindbergh and Morrow homes.

Search Disclosed Names.

For not long after the kidnaping, when her responses were unsatisfactory, police took action against her of which she was unquestionably aware. They took her to the Lindbergh home at Hopewell for continued examination and in her absence her room was searched, all her belongings confiscated and information gained which eventually led to her partial account of her doings on the night of the kidnaping.

Among her effects in the room at the Morrow home was found a list of names and addresses, among them that of Brinkert.

Every one of those names was run down by police, the activities of each man named on the night of the kidnaping was checked and many an alibi established.

Then yesterday morning the pictures of these men were spread before the almost hysterical woman.

"Which is the man you talked with on the telephone on March 1?" she was asked. "Which is the man you went out with that night?"

The eyes of her inquisitors were boring into her from all sides. She could withstand the pressure no longer. She pointed at the picture of Brinkert and police knew that their suspicions had some definite foundation.

As police disclosed today that their suspicions of Miss Sharpe go back almost to the day of the kidnaping itself it was supposed that she had been under constant and strict surveillance ever since, to all intents a prisoner in the Morrow home.

And yet somehow she got the can of poison crystals, to hold against the day when her resistance might be gone. She must have obtained it after the kidnaping, although it is a substance sold only on a doctor's prescription, or else she had it hidden before the child was taken, and hidden it so securely that not even the thorough police search of her room disclosed it.

After the suicide, Col. H. Norman Schwarzkopf, superintendent of State police, broadcast a general alarm for Brinkert and Miss Sharpe's sister. Brinkert, he said, had a police record, including two arrests and one penitentiary term.

Brinkert's Police Record.

The first arrest was on October 21, 1922, in Westchester County for petty larceny. No disposition of the case is on the records. On April 17, 1926, he was convicted at White Plains for assault and sent to the county penitentiary.

Brinkert drives a green coach-type automobile, the kind of car seen leaving the Lindbergh estate about the time of the kidnaping. Because this car was seen, many persons in green cars have been questioned since the kidnaping, and ownership of one green car resulted in a deportation order against one man.

Shortly after the kidnaping Henry (Red) Johnson, sailor sweetheart of the baby's nurse, Betty Gow, was picked up and subjected to lengthy examination. He eventually satisfied police he had nothing to do with the case, but it was found during his questioning that he was in the country illegally and he was ordered deported.

Miss Sharpe, Col. Schwarzkopf said, was employed by the Morrows through a New York employment agency and came from Canada two years ago.

Her Story of Night Trip.

Englewood is about 55 miles from the Hopewell estate of the Lindberghs, a distance which requires two hours by automobile through heavy suburban traffic.

The exact story of Miss Sharpe's whereabouts on the night of March 1, as pieced together after she first gave conflicting accounts, was not made known by police.

Finally, however, she was understood to have related that she had been picked up in the driveway of the Morrow home by an automobile which contained several persons, one of them Brinkert. She said they went to a motion picture show in East Orange and returned to Englewood before midnight.

The slight blonde waitress said she was introduced to Brinkert some time in February by her sister Edna. On one of the three times which Miss Sharpe was questioned by police prior to today she was taken to the headquarters established in the Lindbergh home, at Hopewell.

Brinkert had been operating a taxicab business at White Plains, N. Y., until about eighteen months ago.

London (Saturday), June 11 (A.P.).—Officials at Scotland Yard this morning denied they had a request from New Jersey police to locate Edna Sharpe, sister of Violet Sharpe, servant at the Morrow home, who committed suicide at Englewood yesterday.

Such a denial is customary for Scotland Yard in such cases, however.

WAITRESS INNOCENT, MRS. MORROW SAYS

Servant's Suicide Fails to Shake Family's Faith in Violet Sharpe.

Englewood, N. J., June 10 (A.P.).—Despite suspicions of police that Violet Sharpe, waitress in the Morrow home, had guilty knowledge of the kidnaping of the Lindbergh baby, Mrs. Dwight W. Morrow today reiterated her faith in the woman's innocence even after the servant had committed suicide.

All members of the Morrow household had grown fond of her since she joined the staff of servants nearly two years ago. She was a delicate type with dark curly hair and violet eyes.

She came from Berkshire, England, about two and one-half years ago, stopping first in Canada and then coming on to the United States. She obtained her position with the Morrows through a New York employment agency.

Police said their investigations had disclosed that March 1 was the first time she was known to have kept company with a man since she entered the employ of the Morrows. Most of her days off she spent at the Morrow home.

In common with other servants in both the Morrow and Lindbergh homes, the waitress had spent some time with the Lindbergh baby, the baby having been a favorite of the servants in both households. Last summer she was at the Morrow summer home in Maine, when the Lindbergh baby was there, but as far as could be ascertained she had not visited the Hopewell home of the Lindberghs prior to the kidnaping.

At the Morrow home at the time the waitress committed suicide today were Mrs. Morrow, Dwight W. Morrow, jr., who is home from Amherst, and Col. and Mrs. Lindbergh.

Miss Elisabeth Morrow, it was disclosed, sailed for Europe last week and arrived in England Wednesday. Miss Constance Morrow, another sister of Mrs. Lindbergh, is still in school in New England.

Mrs. Morrow, her son and daughter, Constance, plan to sail next week for a brief trip to Europe, where they will meet Elisabeth. They plan to return about August 1, and meanwhile Col. and Mrs. Lindbergh, it was said, will spend the summer either at Englewood or at the Morrow summer home in Maine.

The suicide today disrupted plans for a dinner at the Morrow home tonight in honor of Miss Lucretia Butler, a niece of Gen. J. J. Morrow, who is to be married tomorrow to Edward Burton, a graduate of West Point Military Academy with today's class.

Miss Butler is a daughter of Col. Rodman Butler, who also lives at the Gen. Morrow home. The dinner party was canceled and wedding guests who were to stay at the home of Mrs. Dwight Morrow went to the homes of other friends in Englewood.

Groans emanating from the butler's pantry first attracted attention of the Morrow household after the waitress had taken poison. Dwight Morrow, jr., and Banks, the butler, rushed in and caught the woman as she slumped to the floor. They first thought that she had suffered a heart attack and carried her out to the open air. A doctor was summoned, but she was beyond his aid.

It was not until some time afterward that the Morrow family learned that she had taken poison.

Borah Is Selected Delegate of Idaho

State Convention Names Senator, Despite His Declaration.

Boise, Idaho, June 10 (A.P.).—Senator William E. Borah was elected today to head the Idaho Republican delegation to the national Republican convention, despite his announced intention not to attend. The State Republican convention also named Senator John Thomas as a member of the group to carry Idaho's eleven votes to Chicago.

The convention had no information Senator Borah would reconsider his determination of days ago to remain away from the party's big show in 1932. It was pointed out an alternate would serve if he declined the honor.

TESTIMONY ENDED IN TRIAL OF MEANS

Continued from Page 1.

bergh's, and Robert F. Fleming, real estate man, of Edgemoor, Md., who said he arranged the appointment between Col. Guggenheim and Means.

Both Guggenheim and Fleming said they had conferred with Means in the library of Fleming's home four days after the Lindbergh child was kidnaped. They added the meeting was arranged at Means' request, and that he told them the kidnap plot had been carried out by persons in league with a convict friend of his whom he had met in the Atlanta Penitentiary.

Fleming quoted Means, in answer to a question as to what his interest in the case was, as saying that by engineering the return of the baby he would "rehabilitate himself in the eyes of the public and get enough business for his private detective work to last him ten years."

Col. Guggenheim, because of his friendship for Lindbergh, was sought out as an intermediary, it was explained. He testified he was requested to get an automobile with diplomatic or other official tags to provide immunity, and that he obtained a car from the Austrian Minister. Col. Guggenheim said the name of Mrs. McLean was never mentioned at any time in the negotiations.

Capt. Land, who is in the Construction Corps of the Navy, testified he had been called by Mrs. McLean on March 4 and that, on the following night he met with her and Means. The latter, he said, told them that contact could be made with the kidnapers "for a price."

The proposition put up to Capt. Land, he said, was to go to Hopewell to take up with Col. Lindbergh the matter of acting as an intermediary and "to do two things, to get immunity for Means, and for the kidnapers."

"I motored to Hopewell March 6, the day of the big blizzard," Capt. Land said, "and came back that night. I reported that I had received permission and next saw Means March 16, when he said that delivery had failed and gave the storm as a reason. Several proposals were made for turning over the baby to us at spots where machine guns would be fired if false moves were made."

Later he was informed that the case had taken another angle, he said, and he did not see Means again.

Mrs. Lindbergh Spared Shock of Maid's Death

Englewood, N. J., June 10 (A.P.).—The shock of the latest tragedy in the Lindbergh case—the suicide of Violet Sharpe—was softened for Mrs. Charles A. Lindbergh by the thoughtfulness of her family.

Mrs. Lindbergh, who is expecting a second child, was a guest in the home of her mother, Mrs. Dwight Morrow, today when Miss Sharpe, Morrow waitress, committed suicide.

Col. Lindbergh and other members of the family hastened to her side, broke the news gently and saw that inadvertently she did not visit the part of the house where the body of Miss Sharpe lay.

DRY PLANKS SOUGHT BY WOMEN'S CLUBS

Federation Votes, 582 to 13, in Accordance With Traditional Stand.

Seattle, Wash., June 10 (A.P.).—The General Federation of Women's Clubs in convention here today voted 582 to 13 in favor of a bone dry plank in both the Republican and Democratic national platforms. This has been the traditional attitude of the organization.

Resolutions urging "immediate adherence" to the world court, determined support of the Kellogg peace pact and participation by United States in an international conference on economic problems were sent today to Republican and Democratic national conventions by the federation.

The resolutions, framed by directors of the federation, stand approved under previous agreement by the national convention of the federation, which held its first business session here today.

Baltimore Man Dies in Fire.

Baltimore, June 10 (A.P.).—John Niemozyk, 50, was burned to death, but his five children safely leaped from a second-story window into the arms of neighbors when fire destroyed their home this morning.

POSTS OF TOLBERT AND HOWARD ARE APPROVED BY COMMITTEE

Continued from Page 1.

R. R. Church, the latter a Negro, both of Memphis, and Lewis S. Strauss and George Cole Scott, both of Richmond.

The other district dispute, in the First District of Tennessee, had its roots in the campaign of two years ago in which Representative Carroll Reece was defeated by O. B. Lovette after the President had approved the candidacy of Reece. Lovette ran as an independent Republican.

There being no serious contest in sight for the presidential nomination, representation on the national committee was the chief thing involved in the outcome of the delegation disputes. The present national committeemen, Jahncke from Louisiana, Arnold from Georgia, Howard from Mississippi, and Tolbert from South Carolina, probably will retain their posts.

The cry of "Lily-Whiteism" was raised vigorously and often by the disputants over the seats in the hearings that preceded the committee's decision, especially in those from Mississippi and South Carolina.

Another refrain that ran through the hearings was the charge that if the administration-recognized factions did not have jobs to give, they would find no support.

The administration groups replied that they had complied with the different State laws, and were attempting to build up and improve the Republican party in the South.

"Dixie" Drowns Question.

Nathaniel J. Frederick, a Columbia (S. C.) Negro of the Tolbert delegation, in raising the charge that Negroes were not permitted to participate in the South Carolina State convention that selected the delegation headed by J. C. Hambright, of Rock Hill, said:

"One Negro tried to ask a question in the convention.

"They said: 'Play Dixie, band!' and the band played Dixie."

With both wet and dry leaders dinning counter advice as to a prohibition plank in their ears and only the question of delegate contests to be decided, the slowly assembling memberships of next Tuesday's Republican national convention today indulged further in gossip over President Hoover's 1932 running mate.

It was only gossip. The most authoritative word from Washington pictured Mr. Hoover as ready, if necessary, to declare his personal desire that Vice President Curtis be renamed to run with him this year.

There was nothing about the anti-Curtis gossip in hotel corridors and lobbies in Chicago today to indicate that it would be necessary for Mr. Hoover to go even that far.

Vice Presidential Speculation.

Despite the inevitable rumors, some started innocently with a view to stirring up the preconvention hotel debate, and others carrying some degree of authority, the administration forces undoubtedly were in control.

Senator L. J. Dickinson, of Iowa, convention keynoter, said if a resubmission prohibition plank were adopted it would be wise to "renominate Vice President Curtis because of his strong dry following."

The gossip today over the vice presidential nomination embraced the names of Calvin Coolidge, Gov. Gen. Theodore Roosevelt, of the Philippines; Brig. Gen. Charles G. Dawes, former Gov. Alvan T. Fuller of Massachusetts, and Senator McNary, of Oregon.

Administration leaders, however, were confident the renomination of Curtis would go through without a hitch.

As conferences continued over prohibition, Dr. F. Scott McBride, general superintendent of the Antisaloon League, told a "loyalty convention" of drys in a church near the convention stadium that a repeal plank in the Republican platform would be "a colossal political blunder."

Argument of McBride.

Earlier in the day Henry H. Curran, president of the Association Against the Prohibition Amendment, issued a statement saying a majority of the delegates would not go back home "until they have in their pockets the Republican party's declaration for repeal."

McBride said a repeal plank "would be an attempt to impose their will on the drys in the Republican party and would be disastrous to party harmony."

"It would be an effort to capture the party machinery for the purpose of suppressing dry votes within the party," he said, adding:

"Constitutional prohibition always has been and is now a nonpartisan issue relative to which neither party can wisely take a partisan stand. * * *

"Bread, not beer; work, not whisky; economy, and not wasteful liquor extravagance, will bring back better times.

"Without even a wet substitute plan agreed upon by the opponents of prohibition, why should the Republican party place itself in the position of advocating removal of the eighteenth amendment. To do so would be the height of political folly and would brand the party as a party of destroyers instead of builders."

Points to Wet Sentiment.

Curran arrived early in the day and established headquarters in the Blackstone Hotel. His statement, issued shortly afterward, said in part:

"As a concrete proof of what is going on in the popular mind, take the three States of Indiana, North Carolina and Florida, all three of which were supposed to be dry. Within the last week these three States have declared for repeal: Indiana, through the Republican convention; North Carolina and Florida through popular vote in their primaries. Those three States are now wet."

The antiprohibitionist leader expressed confidence that the Republican leaders "will realize better when the delegates themselves arrive, than they do now, the rapid rise in the country's demand for straight repeal of the eighteenth amendment."

Senator Dickinson said he was not sure if prohibition would be touched upon in his keynote speech and that this would be decided at a conference Sunday night.

"There is some discussion of the big demand for a resubmission plank," the Iowan added. "The matter is solely in the hands of the resolutions committee. A straight repeal plank is out of the question. They could hardly hold the convention to that."

Curran's Second Statement.

Curran later issued a second statement, saying:

"It looks now as though the convention might take the prohibition question into its own hands and run away with a repeal plank. Delegates understand very well that if the Republicans do not come out squarely for repeal the Democrats will probably do so two weeks later and thus obtain the vital advantage of being the wetter of the two parties before a country which is turning wetter day by day and will be pretty nearly unanimously wet by election day.

"If there be any doubt as to the rising temperature of the people for repeal the Republican leaders can readily discover 24 States which cast 332 of the 531 votes in the electoral college and which have given recent proof of their insistence upon repeal. Most of these States are normally Republican."

Edwin C. Dinwiddie, general secretary of the National Prohibition Board of Strategy, said the drys as a whole had not as yet mapped out their campaign plans, but would hold a council meeting tomorrow night for this purpose.

He described the "loyalty convention" of drys tonight as a local affair. It was held under the auspices of the Illinois organization supporting the eighteenth amendment.

Alexandria Grade Schools Close.

All public grade schools in Alexandria closed yesterday, when certificates of promotion were given the majority of the pupils enrolled.

Cool Summer Suits
Charge It. Pay as convenient
$10 up
EISEMAN'S, 7th & F

AL SMITH INDORSED BY SCRIPPS-HOWARD

Roosevelt Termed "Another Hoover" in Newspaper Chain's Attack.

New York, June 10 (A.P.).—Roy W. Howard, chairman of the board of the Scripps-Howard newspapers, announced that all Scripps-Howard newspapers were publishing today an editorial entitled: "Give Us Smith," in favor of Alfred E. Smith for President.

The editorial describes Gov. Franklin D. Roosevelt as "another Hoover," and expresses the opinion that Roosevelt and Hoover "possess in common one dominating trait—faced in a pinch with political consequences, they yield."

"Every item of his economic training and his international experience cried out against the tariff bill," the edtiorial reads, "yet Herbert Hoover signed it. Every instinct in Franklin D. Roosevelt's make-up revolts against the New York City revelations, yet for over a year he has temporized before Tammany."

Declaring that at this time "decisiveness is called for as never before in history," the editorial states that "Our Nation is confronted with the possibility of four more years of vacillation. Between the two (Roosevelt and Hoover), it is a toss-up."

The editorial predicts the nomination of Hoover as a certainty and observes that the nomination of Roosevelt is a possibility.

"Between Roosevelt and the White House," it continues, "there now stands a man endowed in the very highest degree with those qualities which both Hoover and Roosevelt lack and which the country so direly needs. That man is Alfred E. Smith.

"Something down deep in the human being determines the type. As certain as it is that some eyes are blue and some brown, some men are negative and some positive. In Roosevelt and Smith we have the extremes. As Roosevelt generalizes, Smith is specific. As Roosevelt loves to delay, Smith loves action. Irresolution is ingrained in the one; boldness in the other. And the times plead desperately for boldness."

JULIUS GARFINCKEL & CO.
F STREET AT FOURTEENTH

• Our Cooling System Makes Shopping Pleasant •

LOVELY NEW STOCKS ADDED TODAY FOR SATURDAY SHOPPERS . . .

Our Greatest Sale of Unusual Dresses and Ensembles for Women and Misses
Third Floor.

Wonderful silks, prints, lovely sheer chiffons, solid colors; also gay floral patterns, imported fabrics, most unusual cottons and linens . . . in fact, the very dress you want is here . . . perfect in style and quality, at astonishing savings.

Sizes 14, 16, 18, 20, 36, 38, 40, 42, 44, 46

$14.50 $16.50 $19.75 $29.50 $39.50
$49.50 $59.50 $68.50 $78.50

TODAY . . . NEW SELECTIONS FOR MISSES AND JUNIORS ON OUR FOURTH FLOOR

Smart little cottons, linens $5.75, $8.50, $10.50
Summer silks and prints $12.50, $13.50, $16.50
Wonderful lines at $19.75, $25, $29.50, $35

Exceptional Graduation Gift!

14-K. SOLID GOLD
15-JEWEL, Ladies
Elgin Wrist Watch
$27.50
Choice of several smart new designs. Well-known 15-jewel ELGIN movement in 14-K. SOLID WHITE GOLD case!
R. Harris & Co.
F Street at 11th
Jewelers and Diamond Merchants for Over Half a Century

TOAST *almost makes itself*
with the new TOASTMASTER

Simply put bread in Toastmaster and press a lever. When the toast is done just the way you like best, up it pops and the current shuts off automatically. That's how easy it is to make. What toast! Toastmaster Toast is always crisp and golden outside, hot and tender inside. Without watching, waiting or turning! There's no other toaster like Toastmaster. See it here now. 1-slice, $12.50. 2-slice, $17.50. Simply add one to your regular charge account. Phone DIstrict 8976.

Westinghouse Electric Iron
$2.95
This is a Standard Household Iron with Chrome Finish, which makes ironing 30% easier. Built for long, hard service.

Westinghouse Electric Fan
One of the many Westinghouse Fans shown at Mayer & Co. Select the one you need now and keep cool this hot summer.
8-in. . . $6.50
Larger Sizes in Proportion

A Complete Line of Electric Appliances at Mayer & Co. Now

MAYER & CO.
Seventh Street Between D and E

Read The Post's New Classified Ads

Poisoning of Mate And Kin Confessed

Mother of Nine Admits She Slew Husband, 24, and His Brother.

Carrollton, Miss., June 10 (A.P.).—A middle-aged widow's confession that she poisoned her youthful husband and his brother because the latter wanted to wed her daughter by a former marriage was disclosed here today by Sheriff M. B. Arrington.

Amos Bowers, 24, and his brother, Raynor, 18, died June 3 after eating lunch prepared by Amos' wife, 42. An analysis showed the food contained poison and she was arrested.

Sheriff Arrington quoted her as saying she and her husband quarreled violently because he wanted her oldest daughter, Winnie Smith, to marry Raynor. Mrs. Bowers is the mother of nine children by her first husband.

Georgia Hotel Men Ask Repeal.

Sea Island Beach, Ga., June 10.—(A.P.).—The Georgia Hotel Men's Association voted unanimously today in favor of repealing the eighteenth amendment. Members agreed to request their congressmen to work toward that end.

Divers Begin Taking Gold From Sunken Liner Egypt

Success in Quest for $5,000,000 in Bullion Held by Hull of Ship Now Grasped, After Loss of 15 Lives and 2 Boats Near Brest.

Brest, France, June 10 (A.P.).—The stubborn hull of the sunken liner Egypt, clinging to $5,000,000 worth of gold and silver bullion these ten years, today yielded up $45,000 to tenacious Genoese divers.

Fifteen lives and two strong ships have been lost in the two years' quest for the precious metal by an Italian salvaging crew. Today's haul, while very small, apparently heralded ultimate victory in a spectacular battle of man against the waves.

The Egypt was sunk in a collision in 1922 40 miles off Brest.

Two years ago the Italian salvage ship Artiglio gave up an attempt to get the gold and silver from the liner and turned to another wreck in the harbor here. Three mines were set in her. In the resultant explosion the Artiglio was blown to pieces and fourteen lives were lost.

The Artiglio's sister ship, the Raffio, tried the Egypt. An eight-ton block of concrete was sunk as an auchor. As it fell it caught in a chain, overturning the Raffio and dragging one of its crew to his death.

The Italian salvagers grimly named a third vessel the Artiglio II and set to work again with divers and explosives last May. By November they had penetrated the deck and the gold room, but wintry storms and high tides forced them back.

Last month they began again and opened a two-meter hole into the gold room. Yesterday this was enlarged almost to five meters, and a gleaming mass of metal was exposed to view. The job has just begun

Church of Brethren Names Moderator

Denomination Decides to Hold Next Session in East Hershey, Pa.

Anderson, Ind., June 10 (A.P.).—Dr. Charles D. Bonsack, of Elgin, Ill., general secretary of the Church of Brethren Mission Board, was elected moderator at a conference of the denomination here today to serve at the 1933 meeting. The standing committee of the church granted next year's conference to East Hershey, Pa.

Dr. Bonsack also was named reader for the business meeting which will begin next Tuesday. He succeeded the Rev. D. W. Kurtz, of Long Beach, Calif., as moderator.

The report of the board of religious education upholding the church's position that war is not compatible with the teachings of Christ, was made to the standing committee today. Speakers on today's program included the Rev. H. K. Ober, Elizabethtown, Pa.; the Rev. B. F. Wal- Altoona, Pa.; the Rev. L. K. Zeigler, Waynesboro, Pa., and the Rev. D. C. Sunderburg, Rockford, Ill.

Newspaper Advertising Boosts Buying of Meat

Cheyenne, Wyo., June 10 (A.P.).—Newspaper advertising has been effective in increasing the consumption of meat on the Pacific Coast and in other regions, and is one of the best mediums through which to reach the consumers, Charles D. Carey, chairman of the National Live Stock and Meat Board, said today.

At a meeting of the Wyoming Stock Growers Association at Green River, the National Board was authorized to collect a fee of 25 cents each carload of live stock shipped to market centers. Approximately 50 other organizations have approved a similar resolution.

The money is to be used for advertising, research and educational work.

Submission Plank Held Unimportant

Virginia Antisaloon Head Belittles Meaning of Democrats' Move.

Richmond, Va., June 10 (A.P.).—Superintendent E. J. Richardson, of the Antisaloon League of Virginia, said today that submission of the prohibition question to popular vote does not mean that Virginia is wet.

The superintendent's statement was issued in response to the adoption of the plank in the State Democratic platform recommending submission.

Submission of the question to a popular vote, Mr. Richardson said, does not mean repeal. Ultimately repeal can be obtained only when 36 States have ratified a constitutional amendment, he explained.

Legion to Invite Wales to U. S.

Warsaw, N. C., June 10 (A.P.).—Henry L. Stevens, jr., commander of the American Legion, left his home here for New York today, and will sail for England tomorrow to invite the Prince of Wales to attend the legion's convention at Portland, Oreg.

3 Youths Hurt in Plane Flying to Pilot's Funeral

Poplar Bluff, Mo., June 10 (A.P.).—Three youths were injured, one possibly fatally, in an airplane crash near here today as they flew toward Little Rock, Ark., to attend the funeral of a friend who was killed in a similar accident Wednesday. The victims are Max Schneider, 21, of Shenandoah, Iowa; the pilot, Kenneth Lansing, 23, of New York, and Brooks McElloy, 21, of Sciota, N. Y. They had been attending a flying school in St. Louis. Schneider was the most seriously hurt.

Lansing said shortage of gasoline forced him to land in a meadow and the plane turned over. A. J. Graham, their schoolmate, was killed in a plane crash near Little Rock.

Policeman's Sentence Cut.

The sentence of Private D. Bennett, of the Fifth Precinct, was modified to a $100 fine yesterday by the District Commissioners on account of his previous good record. Found guilty of being intoxicated while on duty and of failing to communicate through the patrol signal system, Bennett had been sentenced to removal by the Police Trial Board.

Graduate in 1932 Naval Class Weds

Robert T. Simpson Marries Pennsylvania Girl in Academy Chapel.

Special to The Washington Post.

Annapolis, Md., June 10.—The marriage of Miss Mary Margaret Hansom, of Narberth, Pa., and Ensign Robert T. Simpson, of Houston, Tex., member of the class graduated from the Naval Academy, June 2, took place in the Academy Chapel at 4 o'clock today. Commander Frank H. Lash, chaplain, officiated.

The ceremony was followed by a small reception at Carvel Hall. Ensign and Mrs. Simpson will start their honeymoon by flying to New York, whence they will sail for Bermuda. Returning, Mrs. Simpson will pass some time with her parents at Narberth, while Ensign Simpson reports for duty on shipboard at Bremerton Navy Yard, Washington. Mrs. Simpson will join her husband later in the summer and they will live at Long Beach, Calif.

Ensign Simpson was one of the outstanding men of his class.

LANSBURGH'S

7th, 8th and E Sts.—NAtional 9800

No Connection With Any Other Washington Store

Buy Only One If You Like—but you'd be by far Wiser to buy many—they do so much for your P. A.

Fruit-of-the-Loom SHIRTS

- Plain Colors or White in Collar-attached style.
- White in neckband model.
- Fancies with collar attached or with 2 collars-to-match.

$1.50

Here's a shirt that can take-it. Of the nationally famed Fruit-of-the-Loom shirting, preshrunk, color-fast and woven to give enduring service. And what a high peak of value-giving they reach at $1.50. Broadcloth, collar attached in white, tan, blue and green. White in neckband style. Fancy percales in collar attached or two collars-to-match. Sizes 13½ to 18.

Men's Fancy Pajamas

of striped broadcloth, tailored coat model, elastic back trouser, balloon seat. Sizes A, B, C and D. $1.25

Men's Sleeveless Sweaters

Sporty numbers everyone. White, blue, tan, green and canary are the shades. Sizes 34 to 42 in the lot. $1.65

MEN'S WEAR SHOP—STREET FLOOR.

Your Choice, Men!

Sport Shoes *for Men*

$5.95

We don't have to give you a sales talk to convince you of their popularity. We will say these are real values, though. White elk with tan or black Russian calf. Combination last, and that spells comfort.

SECOND FLOOR.

$5

- Bedfords Cords
- Summer Serge
- Flannels

A man-size line-up, and every fabric mentioned now at the height of popularity. Cold water shrunk, woolens in neat stripes and plain white. Sizes 29 to 44.

Keep a Cool Head in a Lansbrook Panama

$4.85

MEN'S CLOTHING SHOP—STREET FLOOR.

White Linen Suits, $10

MEN'S CLOTHING, STREET FLOOR

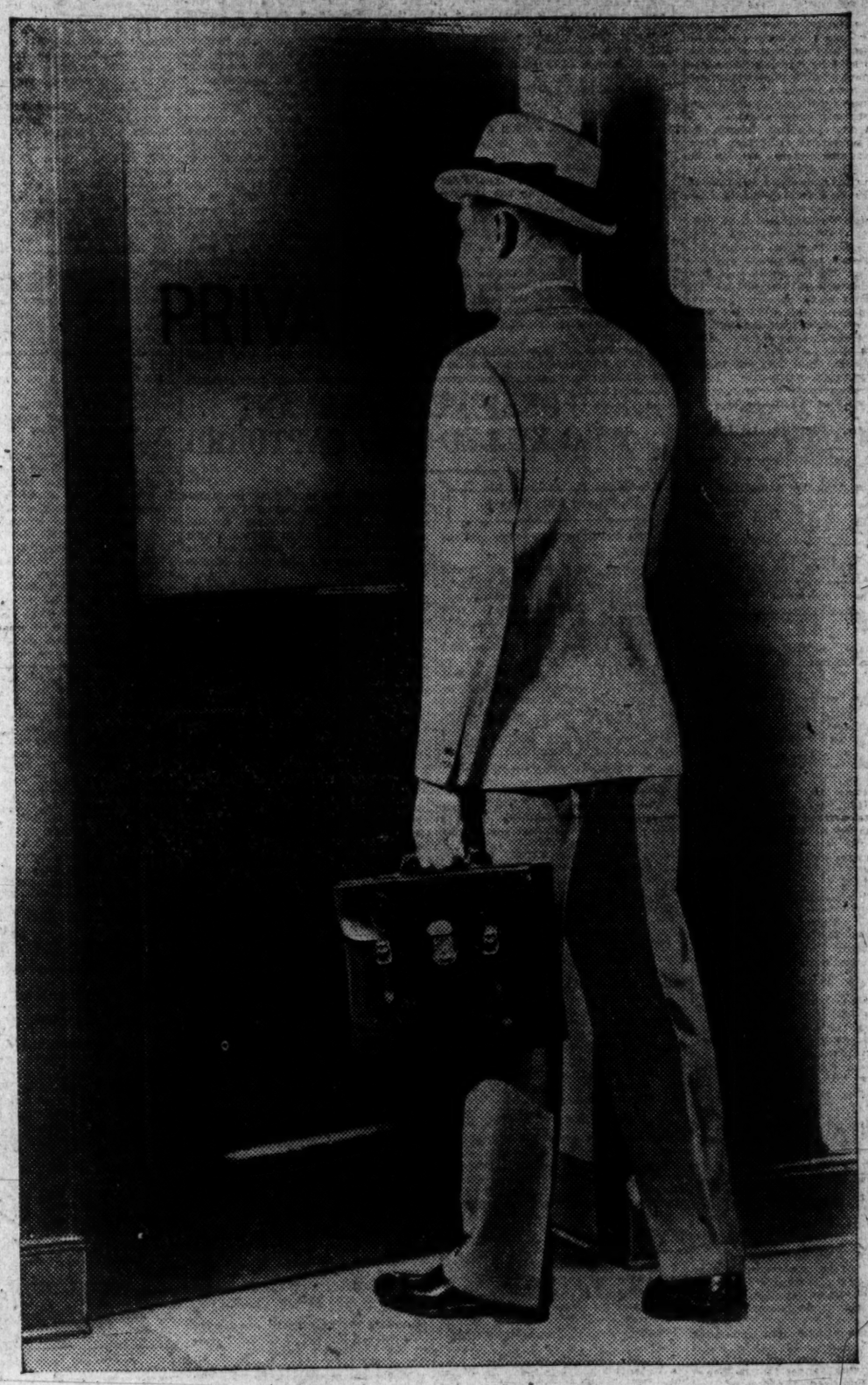

It's Just Plain Good Business To Watch Your P.A.*

● ● ● Did you ever stop to consider the importance of a first impression on a prospective buyer? Do you realize that you are only one of perhaps dozens who call on him every day? Before you say a word he has formed an opinion of you by your P. A. He takes in your suit, your hat, your shoes, your shirt, your necktie at a glance. Look upon your appearance as your own personal form of advertising. And, remember, that it's good advertising for you, or it isn't.

*"P. A." (Personal Appearance)

Considering what it will do for you, the cost is ridiculously small. Start on it immediately and keep after it religiously. You will find a lot of helpful suggestions in the advertisements of Men's Apparel in today's

The Washington Post

The Capital's Greatest NEWSpaper

*Registered Trade Mark. Entire Contents Copyrighted

1,500 EN ROUTE HERE FROM LOS ANGELES

400 Motor Vehicles Used by Bonus "Marchers" to Make Trip.

Los Angeles, June 10 (A.P.).—Four hours late—and four hours of troubles behind—the Los Angeles army of bonus marchers, 1,500 strong, rattled down Broadway today with thousands who lined the curb cheering the start of a march to Washington.

With the cry, "Forward march," the war veterans stepped out at a brisk military pace, nondescript trucks and automobiles driven by donated gasoline rumbling behind.

The gasoline was slow in arriving at the veterans' camp today.

Then representatives of four auto finance companies, claiming unpaid balances on some vehicles, seized about 75 machines. This emergency finally was met when leaders dug down in the camp treasury, reported to contain $4,000, and paid.

400 Vehicles Used.

But the hours of delay had not passed in vain. Some enterprising former service men with a bed roll stretched between them circled among the spectators and collected a heavy load of silver coins.

The army will carry itself in 400 motor vehicles. They include a refrigerator truck, an ambulance and a portable sound truck. Two physicians and two nurses are in the "army."

The tentative schedule will take the group through Phoenix, Ariz.; El Paso, Tex., and Shreveport, La.

Cincinnati, Ohio, June 10 (A.P.).—Cincinnati city police today were ordered to eject from the Baltimore & Ohio Railroad yards here a group of from 600 to 700 former soldiers from Texas, who came here today en route to Washington to demand payment of the soldiers' bonus. The orders were issued after railroad officials refused further transportation to the "marchers."

The request that the veterans be removed from the yards was made to Safety Director John E. Blandford by F. B. Mitchell, general manager of the railroad. Blandford said he had no other course under the law than to comply, and Chief of Police William Copeland left immediately to muster police details.

Claim Trip Was Promised.

Members of the bonus group meanwhile hesitated as to their course of action. Leaders said they had been promised transportation to Washington and the sudden decision of the road to carry them no farther after bringing them here from Louisville caught them unawares. They said they had not decided if they would resist orders to desert the yards.

Creston, Iowa, June 10 (A.P.).—Sixty Omaha recruits for the bonus army in Washington arrived in Creston today on a Burlington freight train.

Wheeling, W. Va., June 10 (A.P.).—The 800 bonus marchers reported ready to go to Washington today dwindled to 24. They boarded a Baltimore & Ohio freight train bound for the Capital.

Bristol, Va.-Tenn., June 10 (A.P.).—Approximately 450 bonus marchers, veterans from Texas, Oklahoma and way points, arrived here early today and encamped in West Bristol while awaiting the outcome of efforts to arrange transportation to continue their march to Washington. The contingent is commanded by J. J. Hawley, of Houston, Tex.

The main body left Houston a week ago today. Approximately 200 are from Texas, 150 from Oklahoma and the remainder, including men from Arkansas, Alabama and Mississippi, joined the group at various points en route.

Kansas City, June 10 (A.P.).—Fifty former service men from Clovis, N. Mex., arrived here today, en route to join the bonus force at Washington. The group planned to continue its journey on a Wabash freight.

Dances to Benefit Veterans Planned

First of Series to Raise $1,500 Relief Fund to Be Held Tonight.

To help swell the funds for food and clothing, a series of dances sponsored by the bonus expeditionary forces will begin tonight at the Carpenters Auditorium, at 1003 K street northwest, eighth floor, starting at 8 o'clock.

The dances will be held under the auspices of Miss Mary Anne Scott Scharp, of 119 C street southeast, who has been giving dances for the benefit of unemployed throughout the country. She will be assisted by W. S. Keyser, of West Virginia, and M. Bernstein, Dayton, Ohio, members of the "bonus army."

The dances will be held until $1,500 has been raised. Tickets will be on sale at 402 Twelfth street northwest, Camp Marsh and Anacostia. Thirty-five cents admission will be charged. Music will be furnished by the Manhattan Serenaders.

ANGLO-IRISH PARLEY FAILS ON OATH ITEM

Continued from Page 1.

interview. Thomas, leaning far over the table between the car seats, appeared for a quarter of an hour to be arguing vainly with De Valera, who sat unperturbed and expressionless, holding his chin in his hand.

Thomas would count off points on his fingers, then point his right index finger straight into the eyes of the Irish president. The tall leader said hardly a word in response.

The train started, and the two shook hands, and the hurried conference was over.

The Dominions secretary, hurrying back down the platform, was asked if there would be another meeting. "You had better catch that train and ask those in there to answer that," he replied.

The same hundreds of persons, mainly women, who had shouted, "Up De Valera," when he had entered the railway station, hissed and booed, and shouted "traitor," at Thomas as he left.

Man Held on Charge of Perjury.

Walter Holland, 11 Sixth street northeast, was ordered held for the action of the grand jury under a $1,000 bond yesterday when he was arraigned in Police Court on a charge of perjury. Holland is alleged to have applied for a title to an automobile and to have made an affidavit that he purchased the car from a dealer here. It was later found, it was charged, the machine had been stolen in New York.

50,000 VETERANS HERE AIM

Continued from Page 1.

more than 200 veterans applying futilely each day at the Veterans' Administration for treatment, the conference issued a call for volunteer doctors and dentists to come to the aid of the veterans.

There is also under consideration by the veterans a concerted drive on the political conventions in Chicago to obtain bonus payment planks in the platforms of the major political parties. This is being thought of, in the event that the vote of the $2,000,000,000 bonus bill, which comes on the floor of the House on Monday, is adverse to the army, which is now estimated to contain between 10,000 and 11,000 veterans.

In the event that the bonus bill is rejected in either the Senate or the House, Commander in Chief Waters said: "We will carry on, with more men, and still more men, until the bill is passed."

His words took more definite shape with the dispatch of recruiting delegations to strategic centers throughout the country.

Some of the enlisting officers started out from the West Coast. Groups from Oregon were ordered to head North and South, to gather volunteers, and they will then work East, one taking the North route and the other South.

In announcing a gift of $5,000 to feed the bonus army, the Rev. Charles E. Coughlin, the "Radio Priest," said: "Cunning Communists are dicing for the leadership of these World War veterans. And tonight, both to cheer the hearts of the bonus army and to show that Communism is not the way out, I am donating $5,000 of borrowed money."

The plan of the army to get the bonus payment in the platforms of the political parties is to have committees urge upon the parties the inclusion of such a plank and would threaten alternatively the votes of 4,000,000 World War veterans and their wives.

In what was interpreted as a reply to the criticism of Senator Moses (Republican), of New Hampshire, to the lobbying activities of the veterans, Commander in Chief Waters last night issued a statement saying: "There are many agents of the special interests and organized minorities who clutter the halls and anterooms of the National Capitol. But there is not one organization to represent the common masses except the veterans, who have organized in numerical strength and increasing sentiment throughout the Nation. Their physical demonstration has been called on in a genteel, orderly and serious fashion. This fact gnaws at the finer sensibilities of statesmen appointed and maintained by special interests."

Demonstrations Banned.

His statement also said that the Bonus Expeditionary Forces are not authorized to demonstrate in group. In reply to other queries, he said: "So far there has been no official assistance or donations in any manner by the Red Cross, the Y. M. C. A. or the Salvation Army."

To improve sanitation in the various encampments, the veterans yesterday ordered all incoming veterans to remain at Camp Marks for 24 hours for medical inspection before being transferred to the newly established encampments at Camp Meigs, to be known as Camp Stott, in honor of Capt. William G Stott, of the police department.

Those veterans who are in poor physical condition will be placed at Camp Simms, the National Guard rifle range in Anacostia. Capt. Doak E. Carter, of Cleveland, was named as sanitary officer to aid civil health authorities. All contagious and infectious cases will be placed in Fort Foote, on the Maryland side of the Potomac.

Decide on Hospital.

A conference of representatives of the dental and medical societies of the District with Brig Gen Pelham D. Glassford yesterday decided on the 50-bed hospital. The special hospital would not be needed if local hospitals would place vacant beds at the disposal of the former soldiers, the group decided.

The statement issued by the medical men read:

"Numbers at sick call have increased from 30 to 350 a day, and more than 200 are applying futilely each day for medical aid at the Veterans' Administration.

"Three patients at sick call this morning were in imperative need of surgical attention. There are many cases of respiratory diseases, trench mouth, social diseases, and a number of cases of active tuberculosis and acute heart diseases.

"The dispensary at Sixth Marine Brigade headquarters is now too small to handle the situation.

"Decision has been made to open up a more commodious dispensary to be established at the Sixth Marine Brigade Armory on John Marshall place, which will include a battery of field dental chairs. It is intended to establish a 50-bed hospital immediately, unless the existing city hospitals, of which there are about twenty, can make available some of their present unoccupied facilities to take care of the increasing sick among the visiting veterans.

The Medical Society of the District of Columbia and the Dental Society of the District of Columbia are going to cooperate and call for the voluntary services of their members. Dr. Knowlton is to remain in supervisory control over the dispensary.

"It is estimated that a least $3,000 will be needed for medical supplies and equipment (nothing for personal services), and Maj. Glassford will be glad to receive contributions. All contributions will be acknowledged.

Peril Is Stressed.

It was the consensus of opinion among all who attended this meeting that prompt action is necessary to avoid a situation which may bring discredit upon the District of Columbia, particularly an epidemic of disease, with the many fatalities which would be sure to ensue.

"Furthermore, if the veterans return to their homes in better physical condition than when they came, the District of Columbia will feel the gratification of a voluntary accomplishment well performed in the name of humanity."

The meeting at the University Club was attended by Dr. A. C. Christie, president District Medical Society; Dr. H. C. Hopkins, president District Dental Society; Lt. C. D. Cole, president-elect District Dental Society; Col. J. J. Staley, commanding Sixth Marine Brigade; Commander C. B. Jennings, V. F. W., Department of the District of Columbia; Brig. Gen. Pelham D. Glassford, superintendent police; Lieut. Comdr. D. S. Knowlton, brigade surgeon, Sixth Marine Brigade, and department surgeon, V. F. W.

An appeal to stop the incoming veterans made to health officers throughout the country was broadcast yesterday by Surgeon Gen. Hugh S. Cumming, of the United States Public Health Service.

His communication said:

"Assembling of the so-called bonus marchers in Washington presents serious problem involving the spread of disease. Suggest as measure of lessening danger you issue warning to your States advising of menace to public health of gathering of so many of these men in Washington and of consequent dangers to people of States upon return journey.

"For protection of public health everything should be done to discourage departures from your State of groups of marchers for District of Columbia. Camping facilities entirely inadequate and dangerous."

Food Still Sufficient.

There is no immediate prospect that the men will go hungry. Commander in Chief Waters said there is enough food on hand to last 48 hours. In addition, the mess fund has been swelled by the $5,000 offered by Father Coughlin, which is expected to be delivered today, either by Father Coughlin or the Rev. James R. Cox, of Pittsburgh, who visited the veterans Thursday.

Father Coughlin's offer was conditional that Communist propaganda be kept from the camps and that the fund be administered by Gen. Glassford. The veterans agreed, and Gen. Glassford was reinstated as official treasurer of the army.

All Communists are to be segregated from the main army and will likely be placed in a camp which Gen. Glassford is trying to establish on Federal property near the Benning race track.

In their own camp the Communists will be allowed to make as many speeches as they desire.

Curb on Visitors.

Commander in Chief Waters last night issued an order that no visitors will be allowed in the encampment without a veteran escort. This he said was for the protection of both the veterans and the visitors.

"It is obvious," he said, "that if a contagious or an infectious disease should occur in the camp it might be carried out by the visitors who might mingle indiscriminately among the campers. That disease might be introduced into the camp by visitors carrying infectious diseases is also likely. Guides will be furnished by camp officers for men and women or children having business in the camp or wishing to inspect it."

Shifting of the veterans began last night into new encampments. Tents to house 250 men were purchased out of the mess fund and were being installed at Camp Meigs. A New York concern offered to supply a large number of pup tents and blankets for the veterans and the offer was accepted.

Gen. Glassford yesterday issued the following announcement of new plans, which were agreed to by Commander in Chief Waters:

"1. Anacostia Park to be retained as a reception center for all incoming veterans.

"2. Organized units of veterans will be transferred from Anacostia Park as quickly as other billets are made available.

"3. Camp Simms will be opened up for not to exceed 300 veterans before dark today.

"4. Camp Meigs will be established as a camp, rolling kitchens provided, tentage purchased from the Army and Navy stores and other second-hand establishments in the city and the organized units transferred thereto beginning today.

Seek Fort Foote.

"5. Two large buildings at Third street and Pennsylvania avenue will be utilized for sheltering 600 men. It is hoped that these buildings can be made available by tomorrow morning with the installation of necessary plumbing, which has been taken out, and the setting up of a rolling kitchen.

"6. Attempts will be made to secure from Col. U. S. Grant 3d, director of Public Buildings and Public Parks, the use of Fort Foote, which is about 6 miles south of Anacostia, on the Potomac River, Maryland side, which has facilities for accommodating approximately 500 men. This location, being accessible both by water and road, to be held in reserve for use as an isolation camp or as an infirmary where men who can not continue to stand exposure may be sent for recuperation.

"7. Attempts are being made to locate another camp on Federal property at Benning race track. This camp will be for the purpose of billeting any organization which is not accepted by the bonus expeditionary force.

"8. Although it is not the intent of the bonus expeditionary force to accept any units which are communistic in their sentiment, it is agreed that all veterans should be treated alike insofar as shelter, food and assistance of the Police Department is concerned.

"9. The major and superintendent was urged to retain custody of the funds, which he has agreed to do.

Police Organization.

"10. The Police Department organization to supervise the various camps is being expanded as follows: Capt. William G. Scott, to remain as supply and purchasing officer.

Gov. Franklin D. Roosevelt of New York offered last night to transport back home "on the cushions," New York State bonus marchers now in the army of occupation.

The Governors of Pennsylvania, New Hampshire, Massachusetts and Texas all pledged cooperation to get the veterans back and to discourage starters, though several indicated they had done all they could to discourage the bonus marchers from proceeding to Washington.

Gov. Roosevelt informed the Commissioners that Nels Anderson, representing temporary emergency relief administration for New York, would be in the Capital "to make arrangements for the return to this State of such bona fide residents of the State as are in need of relief and wish to come back."

The Commissioners also requested and received the assurance of Richard H. Aishton, of Washington, president of the American Railway Association, that all railroads would be urged not to furnish free transportation to other veterans bound for the National Capital.

Commander in Chief Waters yesterday urged all unescorted women and children to remain away from the bonus camp after nightfall.

The police baseball team will play a team of veterans at the Anacostia encampment at 2:30 this afternoon.

Representative Connery (Democrat), of Massachusetts, told newspapermen yesterday that James K. McClintock, vice chairman of the Red Cross, had advised him that if any local charity makes the request Government wheat will be provided for feeding the bonus marchers.

Connery said he had asked McClintock if the veterans would not come within provisions of the act which turned over to the Red Cross for relief purposes 40,000,000 bushels of Farm Board wheat.

Request Is Awaited.

"If any local charitable organization or the local chapter of the Red Cross makes application for some of this wheat, McClintock says it will be provided," Connery said.

"Then it is up to the bakers to make the flour into bread. In many cities this has been done voluntarily."

Representative Rainey, House Democratic leader, yesterday blocked an effort to obtain an immediate vote on the Patman bill to cash veterans' compensation certificates.

Just after the House met, Representative Andrews (Republican), New York, asked unanimous consent for consideration of the measure. The Illinois Democrat objected.

Unless unanimous consent is obtained before then, the House on Monday will decide whether to give formal consideration to the Patman bill.

The 150 veterans who were herded into a gully near the Pennsylvania avenue bridge under suspicion that they were Communists, were the victims of a swindle.

They had purchased "tickets" from the Workers Ex-Service Men's League, a Communist organization, paying from 10 cents to $1 for each ticket. They were told by the ticket sellers that they would be unable to eat unless they presented the tickets.

When the tickets were found on them, they were ousted from the camp. They explained their plight today. After pledging allegiance to the flag they were again received into the camp.

U. S. IS JOINED BY ENGLAND IN CHILEAN FUNDS CONCERN

Continued from Page 1.

interests depending on London all throughout Chile.

For the present neither Great Britain nor the United States contemplates any definite action for the purpose of safeguarding their respective interests in the country. Several reports from Santiago on the trend of the new socialistic government there, contain certain contradictions.

It is almost a foregone conclusion here that if the Davila provisional government make good their pronouncements for the expropriation of all fiscal deposits in national banks it will be a serious obstacle for recognition by the United States or by any other government. The State Department was considerably alarmed on Thursday over reports that the Davila government had arbitrarily confiscated all American dollars in Chilean banks and had issued against them Chilean pesos to the depreciated value of 8.3 to the dollar. As the pesos were really quoted at about 16 to the dollar in foreign exchange transactions, the official government rate would have consequently worked considerable hardship on the holders of the American dollar currency.

Decision Is Delayed.

This information was discovered to be erroneous here last night following the report that the exchanges had been made at the rate of 16 to the dollar.

The State Department is proceeding very slowly with the matter of recognition of the Davila government, and it is certain that no decision will be made for some time yet, until authoritative information on the economic intentions of the junta have been received. Several American business concerns have been making vehement protests to the Department of State over the projected socialization program of Provisional President Davila. Such a program would seriously jeopardize the very considerable interests of American oil and mining companies, banks and other industrial enterprises.

Officers of the Guggenheim company who are very closely concerned with the developments in Chile on account of their almost 50 per cent interest in the gigantic nitrate monopoly, Cosach, were in telephonic communication with the State Department several times. This is the immense enterprise which President Davila threatens to liquidate with certain loss to the American capital involved in the colossal $350,000,000 monopoly.

Chilean Ambassador Cruchaga is still in possession of his functions here, as he has not yet received official word of the acceptance of his resignation by the Davila government.

American Ambassador William S. Culbertson, in Santiago, cabled the complete text of the Davila decree, to which the ambassador has registered a protest on behalf of American banking and financial concerns in Chile. The decree is as follows:

"In order to prevent unjust profits for those persons, who, to the prejudice of national economic conditions, converted their deposits into foreign money, thus weakening the position of the Central Bank and causing the devalorization of the currency, the junta of government dictates the following decree:

"Article I. Credits and deposits in foreign currency which the public may have in the national and foreign banks are declared the property of the state.

"Article II. The commercial, national and foreign banks shall transfer to the order of the state the deposits in foreign currencies which they have for account of the public and shall credit the latter with the sums equivalent to them at the exchange rate of June.

Previous Rulings Annulled.

"Article III. The state shall credit in the National Savings Bank to the order of the private banks the amounts in currency to which the previous article refers.

"Article IV. In order to cover the removal of the sums indicated in the preceding article from the National Savings Bank by the commercial banks, the Central Bank shall issue, with the guarantee on the above-mentioned gold deposits to the order of the state, the necessary amounts placing them at its disposal in the National Savings Bank.

"Article V. Anything contradictory to the present decree, contained in decree No. 486 of August 21, 1925, modified by decree law, No. 573, of September 29, 1925, and by laws, Nos. 4970, of July 30, 1931; 4993, of September 24, 1931, and 5028, of January 7, 1931, shall be annulled."

B. & O. Fined $15,000 For Elkins Law Breach

New York, June 10 (A.P.).—The Baltimore & Ohio Railroad Co. today was fined $15,000 by Federal Judge Frank J. Coleman after a plea of guilty had been entered by the road's attorney to three indictments charging violation of the Elkins act.

CRITTENTON HOME LEADERS REELECTED

Mrs. Robertson Will Serve Fourteenth Term as Head of Institution.

Mrs. Thomas E. Robertson was reelected president of the board of managers of Florence Crittenton Home for the fourteenth term at yesterday's meeting at the institution on Conduit road.

Mrs. John Boyle, jr., was elected first vice president; Mrs. Frederick M. Kerby, second vice president; Mrs. G. Mitchell, recording secretary, and Mrs. A. B. McManus, corresponding secretary. Election of a treasurer was deferred until the first meeting in the fall with Mrs. R. S. Mancill, present treasurer, agreeing to serve until then with the assistance of Mrs. Lloyd Awalt, chairman of the finance committee.

Annual reports of officers were received together with that of the superintendent, Miss Jean Coles. Her report showed 120 women and 96 babies cared for by the home during the year.

Four members of the board were elected. They are Mrs. George Price, Mrs. Fred Mitchell, Mrs. Frederick M. Kerby and Mrs. Guy E. Stephenson. Three delegates were named to the national Florence Crittenton Mission convention in Detroit June 19 to 21. They are Mrs. Thomas E. Robertson, Miss Jean Coles and Mrs. Earl English.

LONG YET 'KINGFISH' IN HIS HOME STATE

Whips 4 Tax Bills Through Legislature as Minority Shouts "Dictator!"

Baton Rouge, La., June 10 (A.P.).—Huey P. Long is still the "Kingfish" in Louisiana, although the scene of his official labors has been shifted to the Senate chamber in Washington.

More than a week ago he forsook the National Capital and came here to tell the home folk how to put the State's financial affairs in shape and today the Legislature did his bidding in methodical order.

Senator Long wanted the Legislature to adopt four tax bills sponsored by Gov. O. K. Allen and designed to raise $4,000,000 revenue for balancing the State budget.

Hearing there was some opposition, he hurried here and took charge of steering them through committee hearings without a hitch.

Meanwhile, some of his political enemies called him a "meddler" and asked the Legislature to make him return to Washington but these applications fell on deaf ears. First, the House of Representatives passed the tax bills by overwhelming votes, paying scant heed to enemy cries of "Long, the dictator."

Long's greatest triumph came today. The Senate suspended the rules and voted approval for the tax measures in record time and by heavy majorities.

Yesterday

This Chiffon Frock was

$49.75

Today

You May Secure It for

$24.75

Just one of hundreds of unusual values to be found in our greatest JUNE CLEARANCE SALE, *Now in Progress!* Coats . . . Suits . . . Dresses . . . Hats . . . Sportswear are being offered actually below cost. SHOP TODAY . . . and be CONVINCED!

The Values will amaze you

Erlebacher

TWELFTH TWELVE-TWELVE F STREET

PHOTOGRAPHING WILD Beasts *In Their Native Haunts . . . . .*

FACING savage jungle beasts, armed only with a camera is a far different matter from gazing at them through the strong bars of a cage at the Zoo . . . WHITLEY NOBLE reveals some of the thrills and dangers that beset the camera man as he takes flashlight pictures in the African wilderness, and also describes methods by which wild animals are forced to make their own flashlight photographs . . . Tomorrow in—

THE SUNDAY POST COLOR MAGAZINE SECTION

THE GRAPHIC WEEKLY

How the American Flag Grew

A beautiful front page picture of the American flag, in full colors, with a descriptive map showing the various Territories and the dates when they were added to the Union, supported with a historical synopsis by Howard Berry . . . A feature of unusual interest and educational value.

"VIGNETTES of LIFE"

By J. Norman Lynd

A distinguished artist sketches the vagaries of human actions as seen from the humorous standpoint and, with a word of title, tells a story that will bring hearty laughter . . . Sketches are in improved full colors. A new feature of this entertaining magazine that will win your instant approval.

Other Outstanding Features

"Strange As It Seems" *By John Hix*
A full page in unusually fine color effects.

"Fashion's Pendulum Swings Back to Grandma"
How modern fashions follow days of long ago.

Beauty Helps *By Antoinette Donnelly*
The Beauty Expert advises good spirits at meals.

"I Nominate" *By Michael W. Straus*
Highlights of the great political conventions.

Your Favorite COMIC CHARACTERS *in Full Colors*

"THE GUMPS"—Lovable, laughable old Andy and Min. "OLD DOC YAK"—another creation of Sidney Smith. "GASOLINE ALLEY"—featuring Skeezix, the character who grows from year to year, keeping pace with the progress of your own youngsters. "THAT PHONEY NICKEL"—tracing the progress of a spurious coin. "THE CAPTAIN AND THE KIDS," by the originator of the Katzenjammer Kids—who also draws "HAWKSHAW THE DETECTIVE." "LITTLE MARY MIXUP" and "ALL IN THE FAMILY"—delightful comics for the children. "WINNIE WINKLE"—to say nothing of little Perry and the rest of the family. "NIPPER"—picturing the escapades of a younger generation, and "FOOTPRINTS ON THE SANDS OF TIME" by the same distinguished artist, DWIG. Then there is "BUCK ROGERS" of the twenty-fifth century, a thrilling adventure story in pictures; "LOVEY DOVEY," a laughable strip by Perd Johnson, who also draws "TEXAS SLIM" for this section, and, last but not least, the great new comic of thrilling detective adventure, "DICK TRACY."

16 OF AMERICA'S FINEST COMICS

Every Sunday in

The Washington Post

"The Capital's Greatest NEWSpaper"

The Washington Post.

THE WASHINGTON POST CO.
Washington, D. C.
EDWARD B. McLEAN,
President and Publisher.

MEMBER OF THE ASSOCIATED PRESS.
The Washington Post is a member of the Associated Press, receiving the complete service of the world's greatest news-gathering organization.
The Associated Press is exclusively entitled to the use for republication of all news dispatches credited to it or not otherwise credited in this paper, and also the local news published herein.

TERMS OF SUBSCRIPTION.
Delivered by Carrier in Washington.

Daily, Sunday included, one year	$8.40
Daily, Sunday excepted, one year	6.00
Sunday only, one year	2.60
Daily, Sunday included, one month	.70
Daily, Sunday excepted, one month	.50
Sunday only, one month (with four Sundays)	.20
Sunday only, one month (with five Sundays)	.25

BY MAIL, PAYABLE IN ADVANCE.
Maryland and Virginia.

Daily and Sunday		Sunday Only		Daily Only	
One year	$10.00	One year	$4.00	One year	$7.00
Six months	5.00	Six months	2.00	Six months	3.50
One month	.85	One month	40	One month	.60

ALL OTHER STATES.
(Mexico and Canada, Incl.)

Daily and Sunday		Sunday Only		Daily Only	
One year	$12.00	One year	$5.00	One year	$8.00
Six months	6.00	Six months	2.50	Six months	4.00
One month	1.00	One month	.50	One month	.75

All Subscriptions by Mail Payable in Advance.

New subscriptions for The Post or renewals will not be accepted unless payment accompanies the order. Remittance should be made by draft, checks, postoffice orders, registered letters or express orders, payable to The Washington Post.

Entered at the Postoffice, Washington, D. C., as second-class mail matter

National Advertising Representative—PAUL BLOCK and Associates, Park-Lexington Building, New York; Palmolive Building, Chicago; Little Building, Boston; General Motors Building, Detroit; Guarantee Trust Building, Philadelphia; Russ Building, San Francisco; 236 South Hill St., Los Angeles.

Saturday, June 11, 1932.

RELIEF LOANS.

No serious disagreement on the first relief bill developed in the Senate, and it was passed by a substantial majority. This measure extends the authority of the Reconstruction Finance Corporation to extend loans to the States for relief purposes. Only those States that have exhausted other means of raising funds to cope with a desperate situation will be able to draw upon this $300,000,000. Every State that does borrow under this measure must pay 5 per cent interest, and must sacrifice part of its allotment of Federal highway aid in future years to insure repayment.

Enactment of this measure may be considered certain. The House can not consistently reject it, even though the Senate does pigeonhole the Garner pork-barrel measure. President Hoover has included an emergency relief fund of this kind in his general relief program. It is thoroughly consistent with his policy of leaving responsibility for unemployment relief upon the States, and of keeping the activities of the Reconstruction Finance Corporation on a businesslike basis.

The Senate did well to lift this noncontroversial item out of the Wagner program of relief, which it is now considering. Relief measures on which there is general agreement ought not to be held up or defeated because of a deep-seated controversy on related issues. The House set a bad precedent by passing the Garner pork-barrel measure, including several types of alleged relief. But no one now takes the Garner bill seriously. In all probability it will never reach the floor of the Senate and President Hoover will be denied the pleasure of vetoing it. If the Garner program had been contained in three separate bills, one of them might have become law with proper amendments. But in its present form it is a complete waste of energy.

The Senate ought not to make a similar mistake. The remaining portion of the Wagner program includes two separate and distinct proposals: First, a $500,000,000 bond issue for public works; second, extension of the resources of the Reconstruction Finance Corporation by $1,500,000,000 to make funds available for projects of a quasi-public nature. If the measure should be passed in omnibus form it would risk a presidential veto, as Mr. Hoover is unalterably opposed to any bond issue that would unbalance the budget and make higher taxes necessary. On the other hand, all parties and factions agree that the power of the Reconstruction Finance Corporation to issue debentures to finance self-liquidating projects should be extended. Common sense suggests that the two issues be placed before Congress in separate bills, to avoid loss of time and prevent possible failure of adequate relief plans.

POLITICAL FUNDS SCARCE.

John J. Raskob, chief angel of the Democratic party, has donated $100,000 to the "Victory Fund" which John W. Davis and other distinguished members of the party are trying to raise. That sounds very encouraging, but the music of that announcement is rendered discordant by the ugly fact that this donation was spent in 1928 in trying to elect Al Smith. In other words, Mr. Raskob has merely canceled $100,000 of his mortgage. The Democratic party still has a deficit of $559,358, which must be paid before it can start the 1932 campaign with a clean slate.

A few months ago a group of eminent Democrats set out to collect $1,500,000 to rid the party of debt and carry it up to the national convention. A report filed with the clerk of the House of Representatives shows that $229,158 has been collected and $109,235 pledged. Aside from Mr. Raskob's generous donation, Democratic contributors have not made a very good record thus far.

Mr. Raskob has given warning that no more benefactions from him may be expected. Unless some new "angel" is found, or the rate of contributions from the rank and file is accelerated, the party will not be out of the hole by election day. In fact, cash contributions during the last three months did not quite equal expenditures. No doubt contributions will come in faster after the convention is held, but even so, it begins to look as if the committee will do well if it collects its $1,500,000 fund by the end of the campaign.

Both parties will have hard sledding this year in the matter of raising campaign funds. The Republicans are extremely fortunate in being out of debt. As the campaign progresses the Democratic debt will become more and more irksome.

PORK VS. NATIONAL DEFENSE.

In a most decisive manner the Senate has repudiated the House's tactics of "economizing" at the expense of national defense. After having refused to reduce by one cent the extravagant allowances to veterans who took no part in the war, and after having maintained in the War Department appropriation bill a number of pork-barrel items, the House voted to cut off 2,000 officers from the present meager force. The Senate nullified that gesture by providing funds for payment of salaries for these officers, and then refused to reconsider its action by a vote of 51 to 16.

As the Senate passed the War Department supply bill it calls for the expenditure of $3,000,000 less than did the House measure. But there is a vital difference in the type of economies approved by the two houses. The Senate trimmed down the allowance for river and harbor development, much of which is in the nature of pork-barrel handouts to various districts. Expenditures for clothing, equipage and incidental items were reduced in accordance with the existing low prices. The fund for apprehending deserters was also slashed.

In this way the Senate effected greater economies than did the House, without reducing the meager strength of the Army. In times of emergency the entire organization for national defense must be built up by the regular officers. They constitute the mainspring of American security. To reduce further their strength while all the world remains "armed to the teeth" would be utterly inexcusable. There can be no economy in destroying the agencies of national defense.

The action of the Senate brings the pacifism of the Democratic leaders in the House into bold relief. It was not necessary to emasculate the Army to effect the desired economies in the War Department. Apparently the assault upon the officers' personnel and upon the Citizens Military Training Camps in the House was a raid against the Army itself under the guise of economy. This is not the first time during the present session that the Democratic majority in the House has manifested opposition to national defense. An attempt was made to merge the Army and Navy. That was Speaker Garner's pet project. But it was even too preposterous to command the full support of the Democratic majority. Consequently, the House voted it down.

It may be taken for granted that the conference committee will insist on maintaining the economies which do not impair national defense. But that will not wipe out the blunder of the majority leaders in the House. Speaker Garner has placed his party in the position of demanding millions for the pork barrel and for unwarranted allowances to veterans while trying to cripple the institutions of national defense.

COMMODITY PRICES.

The dream of getting prices back to the high level of 1926 has occupied the imagination of the world for several years. Reckoning that happy level at 100, a great many persons have the impression that it was a normal or average price level. But it was, in fact, a period of abnormally high prices, unprecedented during the life of the American republic except for the brief peak prices caused by wars. So far from the average level of commodity prices being around 100, it is plainly shown by any chart covering the range of 100 years to be well below the 70 line. The present point of 65 is very near the century average.

In the period from 1880 to 1916 the curve dropped steadily from the 70 level in 1880 to 45 in 1896 and then rose just as gradually to 70 again in 1914, before beginning the spectacular jump to nearly 170 in 1919. The perpendicular drop in 1920 went slightly below 100, zigzagging across that line until the decline of 1928 set in, carrying the price level down in three years to 65.

The periods of great inflation, lasting about five years each, covering the rise and decline of prices, are found during the War of 1812, the Civil War and the World War. For all the rest of the time from 1820 the average commodity level was just about where it is today. The hope of getting prices back to the abnormal five-year period centering in 1926 is illusory. Some increase will be realized with returning market activity, but the happy medium will have to be reached by costs and other prices coming down to meet commodity rates. It would be cheerful to think that all present-day problems would soon be solved by greatly increased prices for basic products, but the logic of historical facts does not justify such rosy hopes. The other end of the scale will have to contribute largely to the reestablishment of equilibrium.

The inevitable adjustment of this balance has been under way for some time. The prices of products of industry are approaching a common meeting point with agricultural commodities. The stumbling block to the complete adjustment of values on a new level is, of course, the fixed status of financial obligations. Taxes can be reduced when the universal demand for economy in all forms of government has been put into effect. Mortgages and other loans that today require twice as much, measured in commodities, for payment as when the loans were contracted, constitute a real burden to a large percentage of the population.

Inflation of the currency to give the borrowers a cheaper dollar with which to pay their debts is always one of the first demands in situations such as the present. That these citizens are hard pressed, many of them losing their property, can not be denied. On the other hand, it can be as readily proved that a much greater number would suffer from a depreciation of the currency. Investors, financial and insurance companies of all kinds and their millions of stockholders would lose their savings. Bad money is not an effective remedy for bad times.

In international affairs there is much discussion these days about adjusting indebtedness to meet the capacity of the debtor to pay. No such consideration is vouchsafed the individual. He must pay in the money he received, no matter what has happened to his income or the price of the things he produces. The only alternative is repudiation and foreclosure. This unfortunate method of readjustment is going on today, just as capital values are being wiped out and incomes and wages reduced. Economic laws are inexorable and ruthless. Modern ingenuity and courageous initiative have devised means of mitigating the severest exactions, and they are at work with good effect in this country, with the prospect in sight that a balance will be struck that will enable enterprise, labor and finance to cooperate again.

CRIME NOT ACCIDENTAL.

There has been so much indefensible nonsense written and published about the accidental character of crime that it is refreshing to learn of the work of Dr. Ernest A. Hooton, anthropologist, of Harvard University, who, at least, is not a sentimentalist.

Dr. Hooton punches holes in the romantic notion that criminals are created by environment. He says that crime problems might be solved more readily if more were known of the racial and national heredity of evildoers. He suggests examination of the physical peculiarities of criminals for clues to the causes of crime. He insists that professional criminologists have failed. He believes that it is clear that crime is increasing without regard to juvenile courts, social centers and educational, reformative and charitable agencies. He has studied 15,000 prison and asylum inmates, and his verdict is that heredity has more to do with promoting wrongdoing than any environmental influence.

"The criminologist," he observes, "has been infected too often with the fatuous philanthropy which creates the prejudice that the evildoer is but an unfortunate, warped by environmental circumstances such as foreign-born parents, broken homes, slum neighborhoods, and the financial opportunities offered by violation of prohibition laws."

Honest men, he indicates, are sometimes born of alien fathers and mothers, know on occasion the sorrow of disrupted homes, grow up in poverty-stricken slums and yet resist the temptation to get rich quick by shady means. Dishonest men, on the other hand, have been known to come from the most comfortable homes, from the so-called upper stratum of society. It is the inner nature of the individual that decides his destiny. Dr. Hooton scouts the idea that coddling will preserve men from wickedness. He believes that people behave in accordance with inborn traits.

Society, in its struggle to survive, is obliged to be realistic in dealing with its foes. A Canadian city recently has discovered that sentencing highwaymen, when caught, to receive fifteen lashes apiece has been effective in reducing holdups. There is no sentimentalism about such a device. It is applied science, and it prevents. Convicted deliberate criminals must be dealt with as such, not as innocent victims of circumstances over which they have no control.

SPEED ON THE RAIL

From the Boston Transcript.

That the railroad may furnish the fastest means of conveyance over considerable distances on the surface of the earth is again demonstrated. The motor car may be driven at a speed of 70 miles an hour or more, but it is a speed that can not long be maintained, for highways run from town to town only a few miles apart, and between them the stretches on which great speed is possible, if there is any regard to safety, are few. But the railway train may tear along for an hour without great decrease in its speed.

Consider the performance of the Great Western Railway's London-Cheltenham flyer. It has covered the 77¼ miles between Swindon and London in 56 minutes 47 seconds. The train of seven coaches was propelled over the rails at an average speed of 81.6 miles an hour. It attained a maximum speed of 92 miles. This performance broke the record held by the Chicago-Montreal flyer of the Canadian Pacific which covered the 125 miles from Smiths Falls, Ontario, to Montreal West in 108 minutes, an average speed of 69.44 miles an hour. It is asserted that over comparable distances no train ever traveled as fast as these two.

The railroad may provide the fastest service when it comes to traveling on the surface of the earth. When it comes to competition with travel in the air there is another story to tell. The plane moves faster than the fastest of trains. But the advantage is not all with the air craft. The train may run when weather conditions keep this competitor on the ground. And the railroad appeals to a vast public that has not yet taken to the air. If the appeal is to be effective, there must be a combination of speed and safety. It is an age of speed, and it is also a time in which he who travels at high speed on the highways has by his side the specter of sudden death.

Misdirected Energy.

(Copyright, 1932.)

POST HASTE.

Disarmament at Geneva being doomed, Prime Minister MacDonald will make the Lausanne conference equally successful by proposing cancellation of all war debts and reparations.

The new Chilean idea is to put everybody off the gold standard except the government.

Jim Cox says the rejection of Mr. Shouse would be "nothing short of a studied humiliation." He got the idea of the Roosevelt crowd right off.

Freight receipts should reflect the many consignments of wet planks and dry kilns to Chicago.

In addition to the primary reason Representative Ruth Bryan Owen will retire from Congress before the next session is she does not care to be a lame duckess.

Former Premier Tardieu shifts a bit to the Right, transforms the Left Republicans into Center Republicans, and will attempt to become the La-Guardia of the French Chamber.

According to the last count, if all those "places" are closed by Mr. Woodcock New York will have to worry along with only about 30,000 speakeasies and blatant clubs.

Some troops have been called out in the Kentucky coal region, but no further trouble is anticipated unless there is another attack by student reformers.

When Senator Glass got down to Richmond he predicted that "Congress had not come within a billion dollars of balancing the budget;" and cause why? "because of the vacillation and lack of foresight and courage of the Republican executive."

Cancellation of war debts and reparations would leave everybody all square—in Europe.

A London market expert predicting a 300 per cent rise in American shares within three years says: "America has already adopted an active program of reflation, is not dependent appreciably on world trade, and is not particularly damaged by the turmoil of Europe." What are we waiting for?

The R. F. C. is working so smoothly that Gen. Dawes just had to get out on a new course that has some tough bunkers in it.

Germans are funny. They are getting all worked up over revising their constitution and it has nothing to do with prohibition.

PAUL HUDSON.

Cruel Suggestion.
Atlanta Constitution.

A college freshman dislocated his jaw in a pie-eating contest. Do you suppose it would be possible to induce our congressmen to engage in such a contest?

JUST FOLKS

By EDGAR A. GUEST

WHEN THE BABY ARRIVES.

When the little baby comes
Little fingers, little thumbs,
Little chubby feet and toes
And the little button nose
Give the mother more delight
Than the stars which shine at night.

Others race to get a view
Of that little baby new.
Come the grandmas hastening there
In the happiness to share,
And among the wondering crowd
Walk the grandpas, very proud.

Comes a most devoted aunt,
Whom no other can supplant,
To discover endless charms
In those little dimpled arms
And to bring, as aunties do,
Little gifts of pink or blue.

So in manners quaint and strange
Thus the lives of many change.
With new hope the future gleams,
New delights, new cares, new dreams.
And with joy the old world hums
When a little baby comes.

(Copyright, 1932.)

Another Letter From a Bald-Headed Dad to His Flapper Daughter.

By ROBERT QUILLEN

MY DEAR LOUISE: Playwrights, novelists and candidates for the Presidency have recently revealed a strange aversion to the use of quotation marks, and I wish to drop a word of warning before the epidemic reaches you.

Yesterday I read one of your school papers. You had done considerable research work to assemble your material, and in a few places you quoted authorities and confessed your obligation in foot notes.

But when I asked if you had copied anything verbatim without using quotation marks, you answered: "Nothing except facts and figures." And then you added that facts belong to everybody.

That is true, as you meant it, but copying anything without giving credit is a dangerous practice and it is better to err on the side of honesty.

When you copy anything without using quotation marks, you are pretending that another's work is your own. You are trying to get credit for something you didn't do. And the world has an ugly name for that kind of business.

You wouldn't copy answers from a text book during an examination. You wouldn't exhibit another student's drawing and say: "This is mine."

Yet that kind of cheating is no whit worse than using another's sentences and pretending they are yours.

I know it is a common practice. Youngsters in all grades do it, often with the knowledge of their parents. They persuade older and wiser people to write their compositions and debates, and then submit the work as their own without a twinge of conscience. Apparently they have learned to believe that dishonesty isn't dishonest if it doesn't invite a jail sentence.

Is the good opinion of a teacher worth the sacrifices of honor? Is a high mark in school valuable enough to justify stealing and lying to win it?

If this thing politely called plagiarism no longer seems shameful, it would be well for the schools to drop a few 'ologies and add a course in common honesty.

Don't misunderstand me, dear. I'm not accusing. I'm merely warning.

If a single phrase is valuable enough to borrow, it is valuable enough to be acknowledged as another's work.

I'd rather have you flunk every class as a square shooter than to graduate cum laude by cheating. Love, DAD.

(Copyright, 1932.)

PRO AND CON

Press Comment Upon Acts and Actors in the Great American Show, "Politics."

Pork, Just the Same.
New York Herald Tribune.

The Senate seems disposed to heave the Garner bill out of the window, as it richly deserves. For this the country will be grateful.

But let the Senate make no mistake about the Wagner bill which it is now debating. It is far better than the Garner bill in every respect. It differs from the administration's proposal in only one considerable item. But that item is vital. We mean the half-billion bond issue for public buildings without regard to whether they are self-sustaining or not.

As we have stated in these columns, and as Senator Wagner argued at length in a recent letter on this page, this is a relatively small amount of pork. It is, too, as the senator insisted, the very best pork, stamped with the seal of offical approval. But it is pork. It would have only the slenderest value as relief. And being a bond issue for projects not self-sustaining, it would unbalance the budget in the eyes of every investor and depress the value of the Government's securities.

Both Well-Dressed.
Boston Transcript.

We doubt whether Caesar's wife dressed any more resplendently than the Honorable James J. Walker; but beyond that point we hesitate to draw comparisons.

Brookhart's Mistakes.
Kansas City Times.

Brookhart is one of the Senate group of insurgent Republicans. He joined the La Follette movement in 1924. He opposed Hoover's nomination in 1928, but, as did Senator Borah, he campaigned for the ticket. But the campaign support was about the only conspicuous help he gave to Hoover. He has been hostile to the administration in many ways. In his utterances and attitudes he often has been demagogic.

The conclusion logically may be reached that the Iowa senator has overplayed his radical hand, and that at a time when conservatism should direct economic recovery he is made to pay the penalty.

Jack Garner a Liability.
Philadelphia Public Ledger.

The Hon. Garner is the political washout of 1932. Yesterday he was regarded as an asset to his party and his country. Today he is a liability.

His party must assume the responsibility for him and for the House under his Speakership. Democrats organized the House and made him its Speaker. They assumed the authority, and with the authority went the responsibility to the country.

The House has failed, and in failing it has done more than destroy Speaker Garner. It has destroyed what was a growing belief in the wisdom and ability of the Democratic party. Mr. Garner's deflation is one of the major political tragedies of 1932.

Other Radicals Take Note.
Chicago Tribune.

The red flag came down with a run in Iowa when Smith Wildman Brookhart lost the Republican primary. It has taken some years for the full meaning of Brookhart's development to come home. But the people of Iowa, we have been always confident, are not for socialism, disguised or not.

Brookhart, dressed up as a champion of the plain people against the dragons of this, that and the other, no longer represented Iowa, but a tendency and policies which Iowa only wanted one good straight look at to repudiate. All the big show needed was some Iowa horse sense, and Henry Field brought it into the field. Field showed up the Brookhart bunk and the stage fire has fizzled out.

Iowa is a Commonwealth of Americans, quite able to defend American rights and institutions and with no disposition to throw away their heritage in exchange for the bogus promises of socialism. Other States now represented by the clique of which Brookhart made himself a vociferous member are not going to submit much longer to their misrepresentation by self-styled progressives whose ideas of progress have no roots in America and would land us in a tyranny of overwhelming debt and bureaucratic rule.

LETTERS TO THE EDITOR

Depression Hard on Dilly-Dally Congressmen—People Will Choose Better Representatives, Says Mr. Parsons, Quoting Mr. Leahy.

To the Editor of The Post—Sir: I heard Wm. B. Leahy, the prominent local attorney, speak at the commencement exercises of Columbus University. The thing that impressed me most in his speech was what he thought of the constructive side of the present depression. As the old saying goes, it is an ill wind that blows nobody good. One of the major benefits, as stressed by Mr. Leahy, is that the voting population of the country will soon come to its senses and elect brilliant, clear-thinking men who possess a generous amount of common sense, as their representatives in the State and National legislatures.

There are too many men on Capitol Hill who dilly-dally and get nothing accomplished. The depression has had a great deal to do with showing up these individuals, and the voting population now will have a great deal to do with showing these dilly-dallying congressmen out of office.

It will not be long before the November elections. When this time rolls around every one will realize that the depression has had its beneficial effects. With constructive and intelligent men in Congress, some means will be devised to run Old Man Depression off the face of the earth.

C. C. PARSONS.

Helen Langstream a Martyr to Speed; Hurt in One Accident, Killed in Another.

To the Editor of The Post—Sir: I recommend to the attention of William Ullman and other apologists for fast driving the story of the death of Helen Langstream.

This child was playing in front of a school. She was struck and hurt by a passenger car. The driver started with her for Sibley Hospital. En route to the institution they were involved in a collision with a bakery truck. Helen was thrown out and killed.

No man can dismiss such a chronicle as a mere accident. It is part of the harvest of death and disaster which the country pays for the shameless carelessness of drivers whose only interest is speed. It was a speeding car that first injured Helen, and a speeding truck that crushed out her life.

I doubt the sanity of people willing to longer tolerate such crimes.

CHARLOTTE FIELDING.

Taxi Drivers Must Wear Coats or Dusters—Cigarette Smoking Objectionable.

To the Editor of The Post—Sir: Under the head of "Utility Body Tells Cabmen They Must Wear Dusters" is printed in The Post of June 8 this regulation: "Operators of taxicabs shall be clean in dress and in person and wear a coat or duster at all times while operating a cab."

The discerning assiduity seen in the activities of our Public Utilities Commission has long ago proved its worth, and what may be called the minor regulation here quoted pleases me very much.

As The Post item says, "at present almost every taxi driver appears in his shirt sleeves on warm days," and I might add that the habit of men appearing in public without their coats on has become entirely too common.

Of course, the P. U. C. can not interfere with the general breach of good form in this respect, but if the taxi regulation holds good, I think it would be within the law for the Traffic Bureau to revoke the year's license of any motorist operating his car in his shirt sleeves.

Taxi drivers who smoke cigarettes are as objectionable as shirt-sleeve drivers.

W. T. T.

Senator Brookhart's Defeat Brings Joy to "American Voter," Who Hopes for Conservative Control of Congress.

To the Editor of The Post—Sir: When I read of Senator Brookhart's defeat for renomination my eyes filled with tears of joy, for I am working only two or three days a week now because Senator Brookhart and other senators and representatives of his caliber have intensified and prolonged this depression by trying to force demagogic and pork barrel legislation on the country since 1929. Their stupid acts have created fear in the minds of the leaders of business and industry, resulting in driving billions of dollars into hiding that would have been used to keep the millions now unemployed at work.

I hope that Brookhart's defeat is a sign that a majority of conservative members will regain control of both houses of Congress this fall, for unless that comes to pass hard times are just beginning.

AMERICAN VOTER.

Wool Trade Improving in England. Mr. Reel Suggests Abandoning Gold Standard.

To the Editor of The Post—Sir: May I draw attention to a paragraph in the "Summary of World Wool Prospects," issued by the U. S. Department of Agriculture, May 31?

The paragraph in question reads: "Bradford conditioning house figures for the first four months of the year show great improvement over those of last year, and strongly indicate the recent improvement in trade."

A year ago England's situation was infinitely worse than ours. England left the gold standard with the above result. Is there any reason why we should continue to adhere to that antiquated fetish?

Our institutions should be made solvent by reflation so that credit might be restored. We had better have a dollar that buys what it did in 1930 than none at all.

HERMAN REEL.

GEN. HARBORD SAYS WAR IS 'TOO LIKELY'

West Point Graduates Hear of Probability of Strife in Their Lifetime.

West Point, N. Y., June 10 (A.P.). Maj. Gen. J. G. Harbord, retired, said in the commencement address at the United States Military Academy today that it seemed "all to likely" that during the lifetime of the graduating cadets "our streets may again be filled with marching men."

"No one who has known war cares to look on its ugly face again," he said. "But while envy, malice, deceit, and the baser qualities of human nature remain; while nations strive for commercial supremacy; with populations increasing in territories that remain unchanged; and with homogeneous races divided by artificial boundaries in continental Europe, wars will still come.

Far East Situation.

"With the Philippines turned loose to become the prey of the strongest; with the red menace in Russia; with civil war still casually going on in China; with Henry Pu-Yi shivering in the executive chair of Manchuria; and with a quota of hungry men and women in every country in the world, it seems all too likely that some day in your lifetime our streets may again be filled with marching men."

Gen. Harbord told the cadets graduating into Army life that they might be the ones to witness the final justification of democracy "in the long, weary aftermath of the great war."

"Yours may be the generation," he said, "to reap the fruits of the sacrifices your fathers and your brothers made."

Cadet Kenneth E. Fields, of Elkhart, Ind., was appointed first captain of the Corps of Cadets by Maj. Gen. W. D. Connor, superintendent of the Academy. The promotion was announced after the graduation exercises.

Will Lead Corps.

As first captain, Fields will be the senior cadet and will lead the corps at all parades, reviews and other ceremonies. In addition to this highest military honor he has stood No. 1 in his class for the past two years and he has won three major A's, two as a half back on the football team and one as a baseball pitcher.

Other cadets promoted to the grade of captain and placed in command of cadet companies include Theodore J. Conway, San Francisco; George W. Beeler, Seattle; William O. Senter, Abilene, Tex.; Lawrence J. Lincoln, Harbor Beach, Mich.; Alden K. Sibley, Reno, Nev.; John G. Shinkle, Aberdeen, Md.; Randolph W. Fletter, Douglas, Utah; Milton F. Summerfelt, Benton Harbor, Mich.; Edward T. Ashworth, Payette, Idaho; William O. Darby, Fort Smith, Ark.

Summerfelt is captain of the football team.

The 1932 graduating class of the Military Academy with their addresses is as follows:

A to D.

Julian D. Abell, Nappanee, Ind.; John B. Ackerman, Munnsville, N. Y.; Gilbert N. Adams, Brooklyn, N. Y.; Charles K. Allen, Ridgewood, N. J.; Charles H. Anderson, Peoria, Ill.; David H. Armstrong, Troy, N. C.; Richard R. Arnold, Shrub Oak, N. Y.; Lawrence B. Babcock, Milford, Conn.; William Hyatt Bache, Greenville, Fla.; Charles M. Baer, Baltimore, Md.; Everett W. Barlow, Cassid, Fla.; Dwight E. Beach, Chelsea, Mich.; William G. Beard, Palo Alto, Calif.; James E. Beery, Harrisonburg, Va.; Thore F. Bengtson, Springfield, Mass.; Frand S. Besson, jr., Nashville, Tenn.; Horace F. Bigelow, Bellows Falls, Vt.; Roger D. Black, jr., Port Washington, N. Y.; Arthur W. Blair, Govington, La.; John Williams Bowen, Oak Park, Ill.; Roland P. Bower, Dayton, Ohio; M. A. Braude, Baltimore, Md.; Lewis R. Briggs, Bessemer City, N. C.; Henry C. Britt, Tifton, Ga.; Frank H. Britton, St. Louis, Mo.; Wallace H. Brucker, Meridian, Miss.; Sewell M. Brumby, Cedartown, Ga.; Byram A. Bunch, New Castle, Ind.; Paul Delmont Bunker, jr., New Canaan, Conn.; Edward J. Burke, New York City, N. Y.; Theodore G. Burton, Englewood, N. J.; James A. Cain, jr., Grymes Hill, N. Y.; Bogardus S. Cairns, Delaware City, Del.; William Alden Call, Lansing, Mich.; Daniel S. Campbell, Boonville, Ind.; George D. Campbell, jr., Lonaconing, Md.; Charles Alexander Carrell, Lawrenceburg, Tenn.; Robert L. Carver, Dallas, Tex.; Hugh Thomas Cary, Jonesville, La.; Edgar N. Chace, Chevy Chase, Md.; Jefferson D. Childs, San Antonio, Tex.; James M. Churchill, jr., Fort Benning, Ga.; Allen F. Clark, jr., Bridgewater, Mass.; Charles A. Clark, jr., Philadelphia, Pa.; Erskine Clark, Chicago, Ill.; Avery M. Cochran, Cincinnati, Ohio; L. R. Cochran, Joplin, Mo.; Walden B. Coffey, Niagara Falls, N. Y.; Richard T. Colner, jr., Fort Humphreys, Va.; William S. Coit, Oakland, Calif.; John G. Coughlin, West Point, N. Y.; James W. Coutts, Berlin, N. J.; Gerard C. Cowan, Kansas City, Kans.; William W. Culp, Chester, S. C.; James H. Cunningham, jr., Washington, D. C.

D to H.

Leo P. Dahl, Ely, Minn.; S. Arthur Daniel, Detroit, Mich.; Thomas C. Darcy, Allerton, Mass.; Ralph H. Davey, jr., Providence, R. I.; William O. Davidson, New Haven, Conn.; Ellsworth I. Davis, Washington, D. C.; Francis Deisher, Lewisburg, Ohio; Roger B. Derby, Princeton, N. J.; George L. Descheneaux, jr., Watertown, Mass.; Charles S. Dorsa, New York City, N. Y.; Philip V. Doyle, Wollaston, Mass.; Christian F. Dreyer, Freehold, N. J.; George T. Duncan, Montgomery, Ala.; Frank W. Ebey, Hamlet, N. C.; Earl S. Eckhart, Scranton, Pa.; Dwight D. Edison, Hollywood, Calif.; Frederick W. Ellery, La Grange, Mo.; Gerald G. Epley, Syracuse, Nebr.; Harold R. Everman, Guilford, N. Y.; Edward E. Farnsworth, jr., South Portland, Me.; Harvey Fischer, Dunsmuir, Calif.; Norman Ford, Long Beach, Long Island, N. Y.; William Burns Fraser, Bristow, Okla.; William H. Freeland, Villisca, Iowa; William M. Garland, Fort Worth, Tex.; W. S. Garrison, Hackensack, N. J.; John A. Gavin, Jersey City, N. J.; Harrison A. Gerhardt, Brooklyn, N. Y.; Joseph E. Gill, West Newton, Mass.; A. Ward Gillette, Gillette, Wis.; Dan Gilmer, Lavonia, Ga.; Robert D. Glassburn, Wilmington, Del.; Milton S. Glatterer, Atlantic City, N. J.; James E. Glattly, Hot Springs, S. Dak.; James E. Godwin, Akron, Ind.; Joe E. Golden, Peoria, Ill.; Walker R. Goodrich, Portsmouth, N. H.; W. P. Goodwin, El Dorado, Ark.; Alexander Graham, Washington, D. C.; Joseph P. Greenwood, National City, Calif.; George R. Grunert, Washington, D. C.; Luigi G. Guiducci, Woonsocket, R. I.; James W. Gurr, Dawson, Ga.

H to M.

Francis G. Hall, Birmingham, Ala.; Chester Hammond, Governors Island, N. Y.; Thomas Robertson Hannah, Waynesboro, Va.; Floyd A. Hansen, Bellingham, Wash.; Donald L. Hardy, Bala-Cynwyd, Pa.; Hunter Harris, jr., Athens, Ga.; Edwin Simpson Hartshorn, jr., Presidio at San Francisco, Calif.; Thomas H. Harvey, Bay City, Mich.; Charles L. Hassmann, Cincinnati, Ohio; N. Landon Head, Springfield, Mass.; C. G. Herman, Hopkinsville, Ky.; Andrew Hero 3d, Washington, D. C.; Robert A. Hewitt, Kansas City, Mo.; John B. Heyburn, Seattle, Wash.; Laurie J. Hillberg, Kingston, N. Y.; Boyd Hillsinger, Syracuse, N. Y.; Frederick M. Hinshaw, Greentown, Ind.; Kenneth B. Hobson, Ashland, Oreg.; Francis R. Hoehl, Milwaukee, Wis.; Samuel W. Horner, Doylestown, Pa.; Frank L. Howard, Big Timber, Mont.; A. Edward R. Howarth, Colwyn, Pa.; William R. Huber, Linton, Ind.; Roscoe C. Huggins, Marion, Ill.; Harvey P. Huglin, Fairfield, Iowa; Richard J. Hunt, Columbus, Ohio; John J. Hutchison, Bogota, Tex.; Charles Marvin Iseley, Greensboro, N. C.; Frank G. Jamison, Quarryville, Pa.; D. B. Johnson, Chicago, Ill.; Franklin V. Johnson, Greenville, N. C.; David E. Jones, Tacoma, Wash.; Chuan C. Kambhu, Washington, D. C.; John W. Keating, Neenah, Wis.; Joe W. Kelly, Franklin, Ind.; David Hamilton Kennedy, Williston, S. C.; George Kumpe, Washington, D. C.; William B. Kunzig, Fort Washington, Md.; Robert B. Landry, New Orleans, La.; Norman H. Lankenau, Napoleon, Ohio; Wilfred J. Lavigne, Detroit, Mich.; Aaron M. Lazar, Chicago, Ill.; Rush B. Lincoln, jr., Wellesley, Mass.; William Little, Hackensack, N. J.; Francis A. Liwski, Richmond Hill, N. Y.; Charles R. Longanecker, San Antonio, Tex.; A. W. Lyon, Spokane, Wash.

M to R.

John Clifford McCawley, St. Louis, Mo.; John P. McConnell, Booneville, Ark.; James McCormack, jr., Chatham, La.; Thomas R. McDonald, Dunmore, Pa.; Henry G. McFeely, Palo Alto, Calif.; Robert B. McLane, Berkeley, Calif.; William Anderson McNulty, Roanoke, Va.; Bernard William McQuade, Brooklyn, N. Y.; William H. Maguire, Bennington, Vt.; A. H. Manhart, Sedalia, Colo.; Howard R. Martindell, Elgin, Ill.; William Massello, jr., Somerville, Mass.; James L. Massey, Richmond, Va.; George R. Mather, Washington, D. C.; Dale E. Means, Valier, Pa.; W. E. Means, Malvern, Ark.; John A. Meeks, Baltimore, Md.; Stephen M. Mellnik, Cape May, N. J.; William Menoher, Fort Humphreys, Va.; John E. Metzler, Youngstown, Ohio; Andrew Meulenberg, Grand Rapids, Mich.; William H. Mikkelsen, Chicago, Ill.; Edwin C. Mamm, Irvington, N. J.; Robert F. Moore, Norfolk, Va.; Roy E. Moore, Fargo, N. Dak.; William B Moore, Milledgeville, Ga.; Thomas C. Morgan, Aiken, S. C.; Isaac Sewell Morris, Federalsburg, Md.; Orville W. Mullikin, Fort Lauderdale, Fla.; C. R. Murray, Muskoka, Ontario, Canada; Eugene F. Mussett, Minneapolis, Minn.; Russell M. Nelson, Milwaukee, Wis.; Milton L. Ogden, Chicago, Ill.; John George Ondrick, Woodside, N. Y.; Byron L. Page, Port Huron, Mich.; Charles A. Piddock, Saxtons River, Vt.; Harry C. Porter, Washington, D. C.; I. W. Porter, Omaha, Nebr.; Nicholas Earnest Powel, Newman, Ga.; George W. Power, Bloomfield, Iowa; W. F. Powers, Boston, Mass.; Bun Mar Praband, Washington, D. C.; J. M. Price, Port Dodge, Iowa; Delbert A. Pryor, Lemoyne, Pa.; John R. Pugh, Norristown, Pa.; Romulus W. Puryear, Hartsville, Tenn.; Harry C. Quarter, Youngstown, Ohio.

R to T.

James B. Rankin, Denver, Colo.; Clifford H. Rees, Cynthiana, Ky.; Hugh W. Riley, Grandfield, Okla.; Irving D. Roth, Berwyn, Ill.; Edmond Michael Rowan, New York City; Walter A. Rude, Enid, Okla.; S. C. Russell, Cameron, Mo.; Stanley Sawicki, Southbridge, Mass.; Karl Lawrence Scherer, Brockville, Ontario, Canada; David P. Schorr, Cincinnati, Ohio; C. Alan Schrader, Stoystown, Pa.; A. L. Schroeder, jr., Peabody, Kans.; Robert E. Schukraft, Thackeray, Ill.; Carl M. Sciple, Napanoch, N. Y.; Robert L. Scott, jr., Macon, Ga.; Gordon W. Seaward, New Orleans, La.; Harold E. Shaw, Granby, Mass.; E. G. Shinkle, Aberdeen, Md.; Edwin G. Simenson, Valley City, N. Dak.; Herrol J. Skidmore, McCook, Nebr.; Todd Humbert Slade, Mount Tabor, N. J.; Lon Harley Smith, Houston, Miss.; R. H. Smith, Washington, D. C.; William R. Smith, jr., Washington, D. C.; Clifford McCoy Snyder, Coshocton, Ohio; Erven Charles Somerville, West Bellaire, Ohio; Arnold Sommer, Springfield Gardens, Long Island, N. Y.; Daniel S. Spengler, Johnstown, Pa.; Thomas B. Spratt, jr., Fort Mill, S. C.; William F. Spurgin, Fort Leavenworth, Kans.; Joseph E. Stearns, San Francisco, Calif.; Ray J. Stecker, Hazleton, Pa.; John C. Steele, Washington, D. C.; Preston Steele, Pasadena, Calif.; Stanley R. Stewart, Kalamazoo, Mich.; Albert E. Stoltz, jr., Shreveport, La.; John C. Street, Birmingham, Ala.; Edward W. Suarez, Mobile, Ala.; H. S. Sundt, Las Vegas, N. Mex.; John R. Sutherland, Monroe, N. Y.

T through Z.

Graves C. Teller, Germantown, Pa.; Robert H. Terrill, Westminster, Mass.; Herbert B. Thatcher, Washington, D. C.; Bernard Thielen, Denver, Colo.; William R. Thomas, East Hebron, N. H.; James F. Thompson, jr., Chicago, Ill.; Keith A. Thompson, Cicero, Ill.; Kenneth E. Tiffany, Fort Thomas, Ky.; Walter M. Tisdale, Niagara Falls, N. Y.; Harley N. Trice, Oaklawn, R. I.; Louis W. Truman, Kansas City, Mo.; Harold Walmsley, Port Richmond, N. Y.; Chih Wang, Washington, D. C.; John H. Weber, Germantown, Pa.; Benjamin J. Webster, Honolulu, Hawaii; John Clinton Welborn, Seattle, Wash.; Horace K. Whalen, Bethesda, Md.; Charles E. Wheatley, jr., Portland, Me.; Earle G. Wheeler, Old Greenwich, Conn.; Charles L. Williams, Doucette, Tex.; Merle R. Williams, Fallon, Nev.; Robert Lockwood Williams, jr., Charleston, S. C.; Edward G. Winston, Marblehead, Mass.; Sam Houston Wiseman, Kelley Field, Tex.; Torgils G. Wold, Brooklyn, N. Y.; J. K. Woolnough, Fort Benning, Ga.; Stanley T. Wray, Muncie, Ind.; Frederick R. Young, Governors Island, N. Y.; Eldon F. Ziegler, Mount Rainier, Md.; Kenneth F. Zitzman, Ridgefield Park, N. J.

Hoover Praises Howard University In Address at Graduation Exercises

President Is Greeted by 5,000 on His Arrival With Wilbur.

"The Negro race comprises 10 per cent of our population," said President Hoover yesterday at the sixty-third annual commencement exercises held on the campus of Howard University, "and unless this 10 per cent is developed proportionately with the rest of the population, it can not pull its proper strength at the oars of our pressing problems of democracy. To provide this development requires trained leadership and I conceive that to be the function of Howard University."

The President was accompanied by Mrs. Hoover, by Secretary Ray Lyman Wilbur, Capt. C. R. Train, U. S. N.; Col. Campbell Hodges, U. S. A.; Capt. Joel T. Boone and Theodore Joslin. The Rev. Russell J. Clinchy, pastor of the Mount Pleasant Congregational Church, gave the invocation immediately following rendition of the "Prayer of the Holy Women and Apostles" (S. Coleridge Taylor), which was sung by the university Musical Arts Society as soon as the presidential party was seated amid the applause of the assemblage of 5,000.

An academic procession of administrative officers, deans, faculties and 341 candidates for diplomas, together with 18 who received the master's degree in the graduate school, 24 who were awarded interneships in Freedmen's Hospital, and 21 who received commissions as second lieutenants in the Officers' Reserve Corps, had preceded the President's arrival, so that he was detained but a brief space on the campus, his address consuming a little more than three minutes.

University Is Inspiration.

"It is an inspiration," he said, "to come into this great institution of higher education for the Negro race. Nothing that the Federal Government has done reflects more credit upon it for the meeting of an obligation than this institution to bring to a great segment of our population the means of overcoming a handicap for which they were not responsible, and of leveling upward for them an equal opportunity to share in the full measure of citizenship with their brethren of other races.

"You are providing here professional training in all those fields to which the community naturally looks for leadership, to men and women of the colored race, to your own best talents, your own leaders by natural endowment. Through the instruction which they receive here, your natural leaders become trained leaders, and this training is of the same kind and efficiency with that which is provided for the natural leaders of the white race. These things are the natural right of citizens of the republic. The Federal Government has nobly acknowledged its duty to provide them here."

Degrees Are Conferred.

Degrees were conferred by Dr. Mordecai W. Johnson, president of the university. The benediction was said by the Rev. E. L. Harrison, pastor of Shiloh Baptist Church. The list of graduates included:

Those receiving diplomas included:

College of Liberal Arts—Marie Louise Taylor, summa cum laude; Josephine Clarke Bailey, magna cum laude; Katurah Elisabeth Whitehurst, magna cum laude; William Peters Robinson, cum laude; Mildred Siresta Addison, Lulu Stewart Bartley, John Calvin Bias, Cornelius T. Bell, Inez Mamie De Bose, Thomas L. Blandford, William Benson Bryant, Charles Everett Byrd, Dennison Bertram Childress, Louise Frances Coleman, Evan W. Gray, John Francis Harris, Helen Marie Harris, Thomas Earl Hawkins, Lillian L. Hundley, Alice Hyman, Natalie M. Long, Charles Henry Manney, Agnes Octavia McLendon, Frederick Minnis, Gertrude Burch Murchison, Frederick Oswald Petite, Frederick Sheridan Phillips, Charles Lloyd Pinderhughes, Monroe Lawrence Plant, Charles Aubrey Pratt, Joseph Henry Reason, Glaucia Bernhardt Roberts, Henrientta Calesta Russell, William Bruce Russell, Raphael Aloysius Smith, Madeline Shipman, James Henry Smith, jr., William Thomas Stansbury, Mary Tucker Sumner, John Wilder Syphax, Leonard Earl Terrell, William Mitchell Thornton, Muriel Stuart West and Sylvanus F. Williamson.

W. Howard Sneed, magna cum laude; Ruth Ann Bellinger, cum laude; Raoul Perez, cum laude; Marius Walker Allen, David Edward Beasley, Hugh George Bell, William Max Brooks, U. Irving Carrington, Arthur Clinton Bullock, Frank Frederick Davis, jr., Philip M. Fernandes, Rafael E. Ferrer, Edward Duff Fisher, Noble R. Frisby, Dudley Wilfred Gill, John Wesley Greene, Lorenzo Richardson Gresham, Wilfred DeLos Harris, Howell James Howard, Edinburgh Hubbard, William DeWitt Jenkins, Fairbairn McLennon Liverpool, Israel Muss, Emmeline Constance Myers, Frank Leslie Norris, Moses Francois Prioleau, T. Beatrice Pullins, Alphonsa L. Robinson, Nelson Beverly Shortt, Clyde Sherwood Smith, Rutherford Benjamin Stevens, jr., Louis Campbell Stokes, Burke Syphax, Lionel Fitz-Roy Swan, Lawson Jerome Veney, jr., Edgar Morris Watson, Louis Adrian Welters, J. Oits Wiley, Arthur Clarence Williams and Augustus Abner Wright.

James Ward, cum laude; Emily Gertrude Baer, Charles Arnett Bibbins, Harold Bryant, Jesse O. Dedmon, jr., Oscar Stanton DePriest, Eldridge Thomas Dixon, Earl Arnold Ellis, Willexton Morris Langon, Clarence Spencer Lee, William Holey Perry, jr., and Raymond M. Wiggs.

College of Education: Summa cum laude—Rosetta Alberta Berry, Mary Edna Burke and George William Jackson; cum laude—Vera Cleotha Brantley, Alyce Thelma Durham, Beatrice Teresa Graves, Willard Tyler Phillips, Avis Peters Robinson, Lewis B. Talley, Mary Katherine Wade and Bernice Cecilia Whitfield.

Bertha Cooper Anderson, Thelma Roberta Arnold, Edward Nathaniel Ashby, Nancy Maria Atwood, Bernice Frances Blas, Charles Hill Baltimore, Ruth Louise Baltimore, Vivian Mildred Barrington, Alice Rose Barry, Mildred E. Barton, Arthur Wesley Boswell, Janie Cole Bradford, Julian Leo Bragg, Nettie May Brooker, Radie Lillian Broome, Molis M. Brown, Ethel Mae Broadnax, Emma Frances Bullock, Mamie T. Carroll, Sara Fisher Clark, Catherine Beaubian Coles, Madeline Jeanette Cooper, Clifton Eugene Davis, Dorothy Evans Douglas, Catherine Evelyn Douglass, Elsie Ellen Dowling, Ida Lucille Denny, Helen Louise Dishman, Bernice Ellis Edwards, M. Catherine Ellis, Walter Hamilton English, Louis Roscoe Evans, Sadie Cowan Everett, Lavonia Bernette Fields, James R. Fisher, Lillian Naylor Fitzhugh, Alton Norlin Fleming, Bernice Frances Fletcher, Catherine Virginia Franklin, Leonora West Freeman, Amanda Adeline Gary, Fannie Kate Gordon, Nellie Wordsworth Gray, Gladys Garrett Greene, John Milton Waldron Greene, Elinor Dare Hairston, Gertrude Booker Hamm, Bertha Rebecca Harris, Irene Frankie Harris, Adassa Pearl Hobbs, Bernice C. Holley, August Alfred Howell, Albertine Johnson, Lillian Genevia Johnson, Annie W. Jones, Caulbert Augustus Jones, Maude Selma King, Irena Taylor Leak, Miriam Wormley Lewis, Portia Ferguson Lewis, Etta Blanche Lisemby, Hermeione Lloyd, Leola Bland Lomax, Elva Louise McLane, Fay Milai, Elsie Marie Miller, Pearle Estelle Minor, Rosella Gilbert Molson, Wilbur D. Moore, Ernestine Aberta Neeley, Elsie Mildred Padgett, Edith Mae Payton, Mary Louise Pearson, Alleen Josie Poltier, Corinne Josselynn Prince, Leonora Clotelle Randolph, Annie Hightower Redrick, Sarah Esmeralda Rich, Catherine Virginia Richardson, Edith Elizabeth Scott, Melvin Atho Sewell, Carrie Victoria Shaw, Margaret Otwiner Smith, Catherine Osceola Swann, Alma Louise Syphax, Ollie William Tinner, Susie Garette Tookes, Arrieanna Casandra Tucker, Nannie Mae Travis, Lois Pair Turner, Ann Montier Tyson, Selena Lucille Warren, Lillian G. Weekes, Jimmie Verdelle Williams, Leo Philip Wilson, Thelma Evans Wilson, Martha Harris Winston, Ethyl Beatrice Wise, Nettie Elizabeth Wood and Grace Christine Young.

Magna cum laude—A. Artenia Gibson and Helen C. Smith; cum laude—Esther Russell Fairfax; Margaret Milinda Bomar, Olga Hilda Bowers, Ethel Mae Broadnax, Hilda Wilkinson Brown, Thalia Annozean Davis, Rosa Beatrice Hansborough, Vantile C. Harris, George Herbert Jones, Helen Olivia Lucas, Cecil DeMae Nicholson, Esther Caroline Peyton, Ethel Clorine Randolph, Viola M. Scales, Clarence Leonard Smith, Charles Stephen Tibbs, Harry Theodore Webb and Florence Lutitia Wigington.

School of Music—Cum laude, Evelyn Carter Russ; Arneata Pearl Green and Evelyn Leannor Smith.

College of Applied Science—Clarence Buchanan Wheat, Leroy Henderson Jones, Henry F. Binford, Avon Brown Collins, Lumina Nunley Keets and William Roscoe Walker, jr., magna cum laude.

School of Religion—Noah Clifford Barnes, Adolph Augustus Birch, James Romeo Cannon, Joseph Percival Holmes, Richard Thomas Kyd, Darneal Foster Johnson, Lott Trainer Miller and Sidney Randall Smith.

School of Law—Edward Pharaoh Lovett, A. B., cum laude; T. Harvey Burris, A. B.; J. Flipper Derricotte, A. B.; Charles Levon Elliott, J. Byron Hopkins, jr.; William Evans House, John Wilkins Howard, William Samuel Jackson, Belford Vance Lawson, jr., A. B.; Nelson Henry Nichols, jr., A. B.; Conrad Odells Pearson, William A. Powell, A. B.; Theus Smith, jr.; Curtis Todd, James Guy Tyson, A. B.; Wilbur Odell Watts, William Franklyn Butler and J. Edwin Anderson.

College of Medicine—William Clyde Allen, A. B.; Albert Victor Anderson, John William Anderson, B. S.; McDonald M. Bando, B. S.; Richard Albert Billings, A. B.; Julian Owen Blache, Felix Jackson Brown, jr., B. S.; Julia Doute Brown, B. S.; Richard Alger Brown, A. B.; Robert Edward Brown, B. S.; Samuel Allen Brown, B. S.; Roland Herman Bruner, B. S.; Edward Allan Bryant, B. S.; Marcus Edward Carpenter, A. B.; Gilbert Victor Cockburn, Ulysses Smith Cook, A. B.; Albert Major Cunningham, B. S.; Merrill H. Curtis, A. B., D. D. S.; Herbert Augustus Davison, B. S.; Hoffman Tyrell Elliott, A. B.; James Wilfred Donald Ferdinand, Marshell Tobe Garrett, Chauncey Depew Giles, Maurice Melbourne Gordon, B. S.; Benjamin A. Gray, Clarence Tyris Hill, B. S.; Leonard Z. Johnson, jr., B. S.; James Sumner Julian, jr., B. S.; Henry Milton Ladrey, B. S.; Norman Leon Lee, Gordon Carey Looney, B. S.; Henry Donald Marshall, A. B.; Robert Lowell Mason, James Oliver Miles, B. S.; Reginald Hart Moore, Georgia Elizabeth Oden, B. S.; James Mansfield Pair, B. S.; John Condit Payne, jr., A. B.; Charles Burchell Phillips, B. S.; Robert Benjamin Phillips, John Clifton Radix, B. S.; William Cecil Rogers, B. S.; Joseph Rose, Edward Samuel Silvera, jr., A. B.; William Henry Sinkler, jr., A. B.; Hector Romulus Sinnette, James Kelley Smith, Edward Wilton Stratton, jr., A. B.; Henry A. Stratton, A. B.; Ethel Mercedes Sutton, B. S.; Walter C. Taylor, B. S.; James Edward Walker, B. S.; Joshua Warner Williams, B. S.; Henry Alvin Washington, B. S., and Thomas Augustus Williston.

College of Dentistry—J. Maxwell Allen, Theodore S. Battey, Henry Allen Bridges, Aldrick M. Brooks, Reginald Chantrelle, Gustaaf Rene Chin-Ten-Fung, Allison Carey Cobbs, Theodore R. Fleming, Everett Lockwood Gaskins, Birchard Edgar Goodall, John Marquis Latting, Clarence William Long, George Clinton McNeely, Leroy Philip Morris, Walter Lee Washington, Norma Harris Williams (as of June 5, 1931) and Philip Yeatman Wyatt, jr.

College of Pharmacy—Bachelor of science in pharmacy, Ruth L. Green and Lola N. Vassall; pharmaceutical chemist, Agnes M. Brown, Isaiah A. Burton, Charles C. Johnson, Mason Johnson, Leonard S. Jones, Robert E. Lee and Lalee Worthy.

The Graduate Division—Master of Arts: Delia Carnoda, Spanish, A. B., Polytechnic Institute of Porto Rico, 1931; Francis Mary Cardozo, psychology, A. B., University of Michigan, 1931; Harold Bruce Chinn, English, A. B., Howard University, 1929; Ruth Elizabeth Matthews, English, A. B. in Education, Howard University, 1931; Helen Ellison Newberry, education, A. B. in Education, Howard University, 1930; Frank Leslie Norris, philosophy, B. S., Howard University, 1931; Lucius Shepherd Robinson, German, A. B. in Education, Howard University, 1931; Alfred Edgar Smith, history, A. B., Howard University, 1928; Frances Hughston Sumner, psychology, A. B., Howard University, 1914; Ivan Earle Taylor, English, A. B., Howard University, 1930. Master of Science: Alonzo Joseph Davis, psychology, S. B., Howard University, 1931; Leona Elizabeth Gray, zoology, S. B. in Education, Howard University, 1931; Harry Mosenia Landers, jr., physics, S. B., Howard University, 1931; Caroline Amelia Silence, zoology, S. B. in Education, Howard University, 1931; Alfonso Coleman, Warington, zoology, S. B., Howard University, 1931; Thaddeus Everett Whyte, mathematics, S. B., Howard University, 1931; Purvis James Williams, botany, S. B., Howard University, 1930; Dorothy Adena Young, zoology, S. B. in Education, Howard University, 1931.

341 Are Given Diplomas by Dr. Johnson at Ceremonies.

Commissions as second lieutenants of infantry in Officers' Reserve Corps were awarded to Melvin Anthony Barker, William Benson Bryant, Clifton Hamilton Bowles, Avon Brown Collins, Jesse Oscar Dedmon, Earl Arnold Ellis, John Milton Waldron Greene, Philip Randolph Greene, John Henry Harris, Henry Maxwell Letcher, Henry Bertel Matthews, Fred Minnis, William Haley Perry, Charles Aubrey Pratt, Lloyd Rudolph Riley, Alphonsa Lorenzo Robinson, Clarence Leonard Smith, William Howard Sneed, Rutherford Benjamin Stevens, Burke Syphax and Edgar Morris Watson.

The following students of the School of Medicine are awarded internships in Freedmen's Hospital for the year 1932-'33: Albert Victor Anderson, New York; Felix Jackson Brown, jr., Richmond, Va.; Julia Doute Brown, Washington, D. C.; Robert Edward Brown, Mount Vernon, N. Y.; Roland Herman Bruner, Middletown, Md.; Gidbert Victor Cockburn, Trinidad, B. W. I.; Albert Major Cunningham, British S. A.; Maurice Melbourne Gordon, Jamaica, B. W. I.; James Sumner Julian, jr., New Castle, Ind.; Henry Milton Ladrey, Jamaica, B. W. I.; Norman Leon Lee, Summerville, S. C.; James Oliver Miles, Jamaica, B. W. I.; Georgia Elizabeth Oden, Yonkers, N. Y.; James Mansfield Pair, Washington, D. C.; John Condit Payne, jr., Washington, D. C.; Charles Burchell Phillips, Jamaica, B. W. I.; John Clifton Radix, Grenada, B. W. I.; Edward Samuel Silvera, jr., Orange, N. J.; James Kelley Smith, jr., Cincinnati, Ohio; Edwar Wilton Stratton, jr., Jersey City, N. J.; Ethel Mercedes Sutton, Washington, D. C.; Walter C. Taylor, Washington, D. C.; James Edward Walker, Washington, D. C., and Thomas Augustus Williston, Washington, D. C.

Text of Hoover Speech At Howard University

The text of President Hoover's address at Howard University is as follows:

It is an inspiration to come into this great institution of higher education for the Negro race.

Nothing that the Federal Government has done reflects more credit upon it for the meeting of an obligation than this institution to bring to a great segment of our population the means of overcoming handicap for which they were not responsible and of leveling upward for them an equal opportunity to share in the full measure of citizenship with its brethren of other races.

It is vital in a democracy that the public opinion upon which it rests shall be an informed and educated opinion.

The Negro race comprises 10 per cent of our population, and unless this 10 per cent is developed proportionately with the rest of the population it can not pull its proper strength at the oars of our pressing problems of democracy.

To provide this development requires trained leadership, and I conceive that to be the functioning of Howard University. You are providing here professional training in all those fields to which the community naturally looks.

For leadership—religion, law, medicine, education, science and art.

You are providing this professional training to men and women of the colored race, to your own best talents, your own leaders by natural endowment. Through the instruction which they receive here, your natural leaders become trained leaders, and this training is of the same kind and of equal efficiency with that which is provided for the natural leaders of the white race.

By this process, the colored people are being integrated fully into the broad stream of the national life, sharing in the obligation and opportunity for political service, for economic advancement, for educational development of the individual and for enjoyment of all the benefits of science and art and general culture, including skilled medical service, more beautiful home surroundings and a share in the intellectual progress of mankind.

These things are the natural rights of the citizens of a republic. The Federal Government has nobly acknowledged its duty to provide them here.

I congratulate the graduating class upon completing their studies with credit, and I congratulate the Negro race upon your efforts to prepare yourselves for leadership in their development. I wish you well in your careers upon which you now embark.

Citizens to Study County's Budget

Committee Will Meet With Montgomery Commissioners June 20.

The Montgomery County Civic Federation committee on public finance and budget has been summoned to a special meeting, June 20, to study the county budget. The meeting will be held at the University Club in Washington.

Lacy Shaw, president of the board of county commissioners, and Charles Y. Latimer, clerk, will meet with the committee to explain the various items. The federation will not be called into special meeting unless the committee discovers provisions in the budget which it feels should be discussed by the entire civic body.

The meeting was called by Dr. L. M. Christie, vice president of the federation, in the absence of Frederic P. Lee, president.

Edward J. Shaughnessy Will Wed Miss Clarke

A license to wed was issued yesterday at Rockville, Md., courthouse to Edward J. Shaughnessy, 36 years old, administrative officer of the Bureau of Immigration, Department of Labor. Mr. Shaughnessy is to marry Miss Mary Elizabeth Clarke, 28, 2614 University place northwest, daughter of District Inspector Milton C. Clarke.

The wedding is to take place Thursday morning at St. Mary's Catholic Church, Rockville, Md. The nuptial mass will be said by the Rev. Charles R. O'Hara, pastor of the church.

Two Men Are Arrested After Rum Car Chase

Two men were arrested and a 10-gallon keg of alleged whisky was seized yesterday afternoon after two Prince Georges County policemen had chased a suspected liquor car for more than 2 miles on the Baltimore boulevard near Berwyn.

Albert J. Martens, of Washington, driver of the car, was charged with transportation and possession of liquor, speeding, and having no permit. William C. Taylor, also of Washington, and owner of the machine, was charged with possession of liquor and allowing his auto to be operated by an unlicensed person. The pair were arrested by Policemen Ralph Brown and William Clifton, who took them before Magistrate John A. Downing.

Takoma Park Baptists To Hold Joint Service

Takoma Park Baptist Church will hold a combined service of the church and the Sunday school tomorrow morning at 10:30 o'clock. The children of the Sunday school have been trained for a program entitled, "God's Word in a Garden." In addition to this there will be appropriate songs, recitations and exercises. The pastor, the Rev. William E. LaRue, will speak briefly.

In the evening the last night service of the summer will be held. The ordinance of baptism will be celebrated.

Dr. B. I. Bell to Preach in Alexandria.

The Rev. Dr. B. I. Bell, of Columbia University, New York, will preach on "Democratic Catholicism" in Grace Protestant Episcopal Church, Alexandria, at the 11 o'clock service tomorrow morning. The speaker is a noted educator.

Electricity Shock Throws Phone Operator From Chair

Fairfax Line Put Out of Order as Road Builders' Steam Shovel Short-Circuits Wires While Excavating on Lee Highway.

Mrs. Harry Holbrooke, chief operator at the Fairfax, Va., telephone exchange, is suffering from an electric shock received yesterday morning when high-tension wires became short circuited with a telephone wire 3 miles east of Fairfax, on the Lee highway.

Contractors building the Lee highway cut-off around the town of Fairfax were excavating along the right of-way to make a fill, when the steam shovel bucket struck a guy wire on the electric line. The strain pulled the electric wires into the telephone lines.

Mrs. Holbrooke, on duty alone at the time, had several connections on the board, and the sudden change in current momentarily jumped the safety devices and she received a shock which threw her from the chair.

The electric company was forced to use 400 feet of new high-tension cable to repair the damaged lines.

ALUMNI OF G. W. U. TO GATHER TONIGHT

Chief Justice Alfred Wheat and Justice J. Proctor Will Preside.

Annual meetings of two George Washington University alumni organizations—the General Alumni Association, composed of all graduates of the university, and the Columbian-George Washington Law School Association, the organized body of graduates of the University Law School—will hold annual meetings tonight at the Willard Hotel.

The law meeting will convene at 8 o'clock on the tenth floor of the Willard Hotel. Chief Justice Alfred Wheat, of the District Supreme Court, who is president of the association, will preside. Officers for the coming year will be elected.

The general meeting is scheduled for 8:30 o'clock in the small ballroom of the Willard. Presiding as president at this meeting will be another member of the District Supreme Court, Justice James M. Proctor. The General Association also will elect officers at this time, and reports of officers and committee chairmen will be presented.

The annual meetings will be followed by a reception and dance in the large ballroom in honor of the members of the graduating classes of the university, held under the joint auspices of the General Alumni Association, the Columbian-George Washington Law School Association and the George Washington University Medical Society.

Bethesda to Press Law Against Fireworks Sale

Strict enforcement of the law against sale of fireworks in the Seventh Election District of Montgomery County by police of the Bethesda substation has been ordered by Sergt. Leroy Rodgers, commanding the substation. The law which prohibits discharge of fireworks except between July 1 and 4, inclusive, also will be strictly enforced.

The law provides a fine of not to exceed $25. A warning to local merchants was sent out yesterday by Sergt. Rodgers, following receipt of reports that many merchants were stocking up with the fireworks.

Montgomery Children Start School Vacation

More than 10,000 Montgomery County school children packed their books in moth balls yesterday and sauntered forth to freedom from school for another summer. Exercises were held in many of the schools marking the close of the school year.

According to Dr. Edwin W. Broome, county superintendent of schools, more children had been enrolled this year than ever before in the history of the county. The school officials look forward to an even greater enrollment for the new school year in September.

Two Children Set Fire To House in Alexandria

Two colored children, Marcello Thomas, 12 years old and Mack Edward Garner, 8, set fire to an unoccupied house at 919 Montgomery street, Alexandria, on Thursday evening, causing damage to the extent of $200. The loss is covered by insurance.

The two, the girl giving 512 North Patrick street as her address, and the boy, 917 Montgomery street, were placed on probation for a year by Police Justice William S. Snow.

Health Department Reports on Activities

The report of the Alexandria health department, made by Dr. William Lewis Schafer for the month of May, showed 32 cases of chicken pox in the city; 6 whooping cough; 3 reported of tuberculosis, 2 scarlet fever. Also 29 births and 31 deaths.

The number of patients treated at the free clinic was 1,162. At the infant welfare clinic the number of visits to the center was 207; new babies admitted, 29; physical examinations, 29; visits to homes, 129; total number of babies seen by nurse, 372. Infant welfare clinic in Potomac, visits to center, 79; physical examinations, 28, and vaccinations, 3.

Alexandria Grand Jury To Take Up Murder Case

A grand jury will meet Monday at 10 o'clock in the corporation court, Alexandria, Judge William P. Woolls presiding. A murder case, involving Bruce Lyons, charged with fatally shooting Charles C. Poss May 10, last, will come before the jury.

Those summoned to serve on the jury are D. C. Book, R. M. Colvin, J. William Goods, J. Turner Martyn, R. E. McGahey, J. T. Stephenson, E. A. Sweeley, B. Weil, S. S. Brookes, George W. Kimball, R. Samuel Luckett and Thomas Chauncey.

Colonial Tea Arranged For Graduating Class

Arrangements have been completed by the educational committee of the Business and Professional Woman's Club of Arlington County, under the direction of the chairman, Miss Helen Samuel, for a colonial tea to be given tomorrow afternoon, from 4 to 6 o'clock, at the home of the president, Mrs. Milicent Willis, Arlington Experimental Farm.

The tea is being given in honor of the girl members of the gradauting class at the Washington Lee High School.

PERMIT FOR DUMP DENIED BY COUNTY

Authorization Is Refused by Arlington Board at Special Session.

ARLINGTON COUNTY, BUREAU OF THE POST. Tel. Clar. 509. Clarendon, Va.

On motion of Fred Gosnell, seconded by John C. Gall, board members, the Arlington County Board, in special session at the courthouse last night, unanimously refused to grant a permit to the Arlington Development Co. for a dump on the property on the east side of Mount Vernon avenue and adjacent to the City of Alexandria, formerly known as Jefferson District.

William C. Gloth, former Commonwealth's attorney, appearing as counsel for the company, stated that the property was in the extreme southeastern section of the county and was swampland and is now what he termed very unsanitary. He stated further that the nearest property is the old barns of the former Alexandria-Washington Railway.

Leading the protest against the permit, Roy Miller stated the citizens are opposed to a dump in any section of the county.

Sheriff Howard B. Fields declared that the dumps are "breeding places of trouble."

Others to file protest against the dump were Mrs. Alice W. Semones, Fred Lyons, O. H. Basham, Clyde Mills and George Wilson.

County Sewerage Urged in Arlington

Health Board Also Asks Manager to Issue Dumping Permits.

Resolutions advocating the immediate construction of a county-wide sewerage system and the removal of the issuance of permits for dumps from the health office to that of the county manager have been adopted by the Arlington County Health Board.

The resolution on the sewerage system is addressed to the county board. It stresses the sewer installation as a health measure.

The action with regard to the issuing of permits for dumps was passed at the request of the County Health Officer Dr. P. M. Chichester, who states that he believes the county manager should issue these permits, with the county health department acting in an advisory capacity from a sanitary standpoint.

Episcopal School Holds Ordination

Theological Seminary Has 109th Annual Service in Alexandria.

The one hundred and ninth annual commencement exercises of the Episcopal Theological Seminary of Virginia, in Alexandria, closed yesterday with the ordination services in the chapel. The Right Rev. J. D. Parry, bishop of Rhode Island, presided.

Those ordained priests were Frank Bloxham, Wilmington, N. C.; H. F. Butt, Portsmouth, Va., and M. M. Warren, Beckley, W. Va.

Nine were ordained deacons as follows: Archie Buchanan, Pendleton, Oreg.; James D. Hubbard, Milton, Mass.; H. M. Lewis, Clarendon, Va.; C. W. F. Smith, Richmond, Va.; B. T. White, Montclair, N. J.; Robert M. Allen, Colbert, Okla.; W. M. Netwisle, Washington, D. C.; W. M. Latta, Wilmington, N. C., and J. T. Lewis, Pendleton, Oreg.

Visiting clergymen included the Rev. B. D. Tucker, St. Paul's Church, Richmond; the Rev. W. Russell Bowie, Grace Church, New York City; the Rev. N. C. Powell, Baltimore, and the Rev. P. J. Pensen, Owings Mills, Md.

G. A. Lilly Heads Trade Executives

Association Holds Annual Meeting and Plans to Go to Convention.

The Washington Trade Association Executives elected officers and discussed the activities of the organization at their annual meeting held yesterday at the Carlton Hotel. Plans for the convention of the national organization at Atlantic City, N. J., were formulated and a large delegation from the local group was organized.

Officers elected were: George A. Lilly, managing director of the American Dentist Trade Association, president; Warren N. Watson, secretary of the Manufacturing Chemists Association, vice president, and Philip P. Gott, manager of the Trade Association Department of the United States Chamber of Commerce, secretary-treasurer.

L. W. Wallace, of the American Engineering Council, addressed the meeting on the public construction relief program. George Hogan was appointed as chairman of the local committee on the national convention.

Today's Happenings

Dance—George Washington University Alumni, Willard Hotel, 8:15 p. m.

Meeting—Gridiron Club, Willard Hotel, 12 noon.

Banquet and dance—Tau Beta Phi Sorority, Mayflower Hotel, 7 p. m.

Picnic—Miami Alumni, Miller Cabin, Rock Creek Park, 2 p. m.

FIRE RECORD.

12:33 a. m.—2504 Georgia avenue; trash on porch.
4:33 a. m.—1814 North Capitol street northwest; trash.
5:40 a. m.—200 Ninth street southeast; electric refrigerator.
9:48 a. m.—1410 Irving street northwest; grease.
12:00 p. m.—2755 Macomb street northwest; awning.
12:13 p. m.—Railroad Bridge southwest; ties and lumber.
12:51 p. m.—1929 Naylor road southeast; sheds.
6:07 p. m.—649-653A Orleans place northeast; houses, sheds and garages.
8:47 p. m.—904 Barry place northwest; house.
10:33 p. m.—1411 H street northwest; auto.

JULIUS GARFINCKEL & CO.
F STREET AT FOURTEENTH

OUR COOLING SYSTEM MAKES SHOPPING PLEASANT

OUR MEN'S SHOP
Is Making Friends . . . And Keeping Them

Men who have once experienced the pleasure of wearing our smart, correct goods, in the best of taste, come back here again and again . . . They know they are perfect goods in every way.

Today we should like to show you our complete lines of Furnishings . . . cool, comfortable summer suits, linens and flannels . . . sports coats . . . hats . . . sports shoes . . . sportswear . . . You will certainly enjoy the variety from which to choose

WOODWARD & LOTHROP
10TH 11TH F AND G STREETS

Sun Glasses
Lessen Summer's Glare

Take the glare out of the most sunny day and make automobile driving easy on the eyes, with a pair of these sun glasses with green, light smoked or amber lenses.

$1 to $10

Cover Glasses that fit over your spectacles, $1.50 to $5

Have an extra pair of glasses made for vacation . . . in case of accident. We fill prescriptions, here, as well as examine your eyes without extra charge.
OPTICAL SECTION, FIRST FLOOR

Plan to See
The Flag Day Parade and Pageant

—Sponsored by United States and District of Columbia Bicentennial Commissioners—beginning at 7 P. M. Tuesday, June 14th.

Parade starts from Constitution Avenue and 17th Street, up 15th Street to Pennsylvania Avenue, to Peace Monument, to the Capitol, and across the East Front of the Capitol where it will be reviewed by the President and other distinguished officials and guests.

WOODWARD & LOTHROP
10TH 11TH F AND G STREETS

Introducing—
"Fasci-nettes"

If you have labored over buttons and hooks, to get that curved, moulded line you like your underthings to have—you will want to stand up and cheer for "Fascinettes"—the new underthings with the Talonette fastener—wherein lies the secret of the moulded-to-your-curves lines of these lovely new garments. Fashioned of pure-dyed silk crepes—exquisitely trimmed with laces—and both slip and panties are simply fastened with one pull of the Talonette. In white or delicate tearose.

Slips, $3.95
Panties, $2.95

SILK UNDERTHINGS, THIRD FLOOR

Read The Post's New Classified Ads

SOCIETY

Commencement Exercises at Howard U. Are Attended by President and Mrs. Hoover.

PRESIDENT AND MRS. HOOVER attended the commencement exercises at Howard University yesterday afternoon.

They have as their guest at the White House Miss Frances Noble, of Elmira, N. Y., daughter of old friends.

The United States Minister to Guatemala and Mrs. Sheldon P. Whitehouse have sailed for France, where they will visit the Minister's mother, Mrs. Fitz Hugh Whitehouse, Paris. The Minister and Mrs. Whitehouse will return to this country later in the summer and will be in their summer home, Eastbourne Lodge, at Newport, for a short time before returning to Guatemala.

Mrs. Coolidge, wife of Senator Marcus A. Coolidge, and their daughter, Miss Helen Coolidge, will leave Washington the end of next week for their home in Fitchburg, Mass., where they will spend the summer. The senator will join them after Congress adjourns.

Mrs. Richard S. Aldrich, wife of Representative Aldrich, and her two daughters, Miss Dora White and Miss Janet White, have left Washington for the summer and are at their home in Providence.

The Attache of the Swiss Legation, M. Pierre de Salis, was one of the ushers yesterday afternoon at the wedding of Miss Helen Hamilton Zimmermann, daughter of Mr. and Mrs. John Edward Zimmermann, of Chestnut Hill, Pa., and Mr. Reinhardt E. Wildbolz, son of Col. and Mrs. Edward Wildbolz, of Berne, Switzerland.

Mrs. Carl F. von Clemm was matron of honor for her sister, and the bridesmaids were two other sisters, Miss Anna Cecelia Zimmermann and Miss Jean Zimmermann. Little Sarah Ann Caner, niece of the bride, was flower girl.

Mr. George Edward Wildbolz was best man for his brother and the ushers were Mr. Clinton H. Brown, Mr. Henry Ingersoll Brown, jr., Mr. Wallace T. Backus, Mr. Benjamin West Frazier, jr., cousin of the bride; Mr. Gerald Wayne Caner and Mr. Carl F. Clemm, of Berlin; Mr. Paul E. Ceresole, Mr. Robert Dunant and Mr. Rogers de Perrot.

Dr. L. S. Rowe to Speak At Launching of Vessel.

The Director General of the Pan-American Union, Dr. L. S. Rowe, left Washington yesterday to deliver an address at the launching of the S. S. Santa Paula, of the Grace Line. The ceremonies will take place at Kearney, N. J. Dr. Rowe will return immediately after the launching.

Baroness Serge A. Korff, of Washington, who has been in New York for several days, sailed yesterday on the Conte Biancamano for Europe, where she will spend several months.

Mrs. James E. Jones, wife of the former director of prohibition in the Treasury Department, who returned here recently from Youngstown, Ohio, where they have lived several years, was joined here last weke-end by their son-in-law and daughter, Mr. and Mrs. Redwood Richardson, jr., of Norfolk, Va. Mrs. Richardson is remaining for a fortnight's visit with her parents at the Cavalier. Mrs. Richardson was formerly Miss Ruth E. Jones and made her debut a few months before her marriage, in their Thirty-fourth street home. Mrs. Jones and her daughter were joined Thursday by Mr. Jones, who has been in Youngstown. They will take possession of their own home the first of August.

Mrs. George E. Crosby, formerly Miss Daisy Gordon Stewart, who has been the guest of Mrs. Russell B. Harrison, at the Westchester, for a fortnight, will leave Washington tomorrow for Hartford, Conn. Mrs. Crosby, who lived in Windsor, Conn., after her marriage to Mr. Crosby, and until his death, spent the past two winters in St. Petersburg, Fla. She expects to return to Washington to make her home, where she lived until her marriage.

Announcement has been made from Annapolis, Md., of the marriage of Miss Emily Morton, daughter of Mrs. Grace Howard Morton, to Ensign Lloyd Mustin, son of Mrs. George Murray, wife of the Naval Attache for Aeronautics at the American Embassy in London. Mrs. Murray came to Washington several weeks ago to attend the graduation of her son from the Naval Academy and has been the guest of her sister, Mrs. George Barnett, in Washington. News of the wedding comes as a surprise.

The marriage took place on Wednesday in St. Ann's Church, Annapolis. Ensign Mustin was graduated with distinction from the Naval Academy. He was captain of the swimming team and commander of the third company.

After a short wedding trip, Ensign Mustin and his bride will leave for the West Coast, where the former will be attached to the U. S. S. Augusta.

Miss Lucy F. Brown is spending a brief time at the Dodge, en route from Vassar College, Poughkeepsie, N. Y., where she has been in school, to her home in Clint, Tex.

Mrs. Wilson Compton On Way to Wooster, Ohio.

Mrs. Wilson Compton and her four children left yesterday by motor for Wooster, Ohio, to attend her class reunion, and the board of trustees meeting of Wooster College, of which she is the only woman member. Later they will go to Chicago to attend the political conventions. Mr. Compton will join them later in the summer at their camp at Lake Otsego, Mich.

Mrs. Clyde Overbey, of Bon Air, Va., accompanied by Mr. and Mrs. J. H. Hyde, of Lansford, Pa., came to Washington a day or two ago to spend some time at Wardman Park Hotel.

Mrs. William A. Heard, wife of Commander Heard, U. S. N., will leave tomorrow to visit her mother, Mrs. William L. Velie, in Moline, Ill. From there she will go to the West Coast to join Commander Heard, who is attached to the U. S. S. California.

Mr. and Mrs. A. M. Deering have arrived in Washington from their home in Philadelphia and are at the Carlton for a brief stay.

Mr. and Mrs. Robert Jordan have come to Washington from their home in Rye, N. Y., to spend several weeks at Wardman Park Hotel.

Mrs. Elonzo Tyner will spend the week-end at Huntley, Va., where she will be the guest of Mrs. J. Wilmer Biddle at her estate there.

Mr. and Mrs. H. P. Layton, of Georgetown, Del., are guests at the Dodge.

Mrs. James Ellwood Jones Will Go to New York Soon.

Mrs. James Ellwood Jones will go to New York the end of the month with her son, James Jones, who will spend July and August in the Fay School Camp. Mrs. Jones will then return to the Capital to close her home, on Belmont road, and with Mr. Jones and their daughter, Miss Nancy Jones, will go to their home in Switchback, W. Va. They will divide the summer between there and White Sulphur Springs.

Mrs. M. L. Patterson, of Brooklyn, N. Y., is passing a few days at the Dodge and is accompanied by her daughter, Miss Mabel L. Patterson.

Mrs. S. E. Ragland, of Memphis, Tenn., with her daughter, Miss Elizabeth Ragland, is at Wardman Park Hotel.

Mr. William Huntington and Mr. Kroom Bogranoff will be guests of honor at the Arts Club meeting tomorrow evening.

Mr. and Mrs. Edgar Morris, of 5242 Colorado avenue northwest, are at the Stevens Hotel, in Chicago, and will be there for ten days.

Mr. and Mrs. Frank S. Hight have gone to Hot Springs, Va., for a brief vacation. They are stayng at the Homestead.

Mr. and Mrs. R. S. Clark, of New York, are at the Carlton for several days.

Lieut. Robert C. Boyden, U. S. N., and Mrs. Boyden left yesterday afternoon for the former's new post in the Orient. Lieut. and Mrs. Boyden will visit in North Dakota and in Portland, Oreg., before going to San Francisco. They will sail from California June 24 for China, where Lieut. Boyden will take up his new duties at Shanghai.

Mr. and Mrs. French Strother will spend the week-end in Virginia. They will motor to Wakefield and other national shrines. They will be accompanied by Miss Virginia Neal, of Flushing, Long Island, who is their guest.

Mrs. Charles L. Duke, of Cape May, N. J., has joined Lieut. Duke at Wardman Park Hotel, and they are visiting the latter's parents, Mr. and Mrs. James Duke, for several days.

Mrs. George Alfred Ricker Entertains Son and Guests.

Mrs. George Alfred Ricker entertained at luncheon at the Shoreham yesterday in honor of Mrs. John M. Gries and her son, Paul, who will graduate from Miami University, Oxford, Ohio, on Monday. Mr. Gries has visiting him four of his friends from Ohio, who were in the party.

Mr. and Mrs. Edwin G. Nourse entertained last evening on the Shoreham terrace in honor of Mrs. Nourse's brother and sister-in-law, Mr. and Mrs. Paul J. Tyler, of San Francisco. Covers were laid for fourteen.

Mrs. D. F. O'Connell, who with Mr. O'Connell is making her home at Wardman Park Hotel, entertained informally at luncheon there yesterday.

Mr. and Mrs. A. V. Klingman, of Cleveland, are at the Carlton for a few days.

The Sigma Tau Gamma Sorority held a style show and dance at the Carlton last evening, under the direction of Miss Dunkett. About 150 persons were present.

Col. and Mrs. Edward B. Clark leave Washington today for Chicago, where they will be the guests of friends and relatives for the week. They will return to Washington one week from Monday.

Mr. R. S. Clark, of New York, entertained a small group at luncheon yesterday at the Carlton, Admiral Cary T. Grayson being among the guests.

An interesting party sailing from New York June 24 on the Vulcania to spend the summer in Europe consists of Miss Marion Worthington and Miss Ethel Worthington, schoolgirl daughters of Mr. and Mrs. Ralph Worthington; Miss Julia Matheson, subdebutante daughter of Mr. and Mrs. Malcolm Matheson, of Alexandria, Va.; Miss Barbara Belt, daughter of Mr. and Mrs. Benjamin Lloyd Belt, of New York, and Mrs. Angela Dillard, of Greensboro, N. C. Miss Worthington and her mother will return to Paris in the autumn, where Miss Worthington will resume her studies for at least another year.

Fairfax Hunt Club To Dance Tonight.

One of the most important events of this week will be the second of the series of summer dances to be held at the Fairfax Hunt Club in Sunset Hills, Va., tonight at 10:30 o'clock.

These dances are subscription affairs, on invitation, and are given under the patronage of the members of the Fairfax Hunt. They bring together many of the most prominent horse-lovers of Washington and nearby Virginia, who take an active part in fox-hunting and horse-show activities in this vicinity.

Among the long list of patrons and patronesses for the series are: Mr. and Mrs. A. Smith Bowman, Mr. and Mrs. John S. Barbour, Mr. and Mrs. George Rothwell Brown, Mr. Robert G. Merritt, Mr. and Mrs. Arlon Cushman, Mr. and Mrs. Guy Church, Miss Eleanor Bryan, Mr. and Mrs. Ben B. Cain, jr., of Alexandria, Va.; Mr. and Mrs. Julian Thompson, Mr. and Mrs. John F. Finerty, Mrs. David L. Wing, Mr. Edwin D. Flather, Maj. and Mrs. Hobart Hawkins, Mr. and Mrs. Robert Graham, Mr. and Mrs. Thomas Henderson, Miss Anna Hedrick, Mr. and Mrs. F. D. Richardson, Mrs. Edith Preece, Miss Maude Preece, Miss Nancy Hanna, Mr. Joseph E. Heinrich, Mrs. Frank Hamilton, Miss Exilona Hamilton, Miss Elizabeth Jackson, Dr. and Mrs. William Meyer, Mr. and Mrs. Shields McCandlish, Judge and Mrs. Charles C. McChord, Mr. and Mrs. William McNair, Mr. and Mrs. Paul Nels, Mr. and Mrs. E. M. Palmer, Mr. and Mrs. Stewart Preece, Mr. and Mrs. Newbold Noyes, Mrs. Anna Bal Wickes, Mr. John Mackall, Mr. and Mrs. Edward J. Smith, of Upper Marlboro; Mrs. Helen Scudder and Mr. and Mrs. William Jeffries Chewning, jr.

Mrs. A. Smith Bowman, of Sunset Hills, is chairman of the committee in charge of invitations. Sunset Hills is 20 miles from Washington on the Leesburg Pike.

Judge and Mrs. Joseph W. Cox announce the marriage of Mrs. Cox's niece, Mrs. Elizabeth Leckie Lemon, to Mr. Robert M. Bryant on Monday, May 23, in the Christian Church of Columbia, S. C.

After June 15, Mr. and Mrs. Bryant will be at home at 1715 Pickens street, Columbia, S. C.

Mrs. Bryant was well known in Washington as a young girl. Until her marriage to Mr. J. D. Lemon, of Edinburg, Va., she was contralto soloist in the First Presbyterian Church. Mr. Lemon died about four years ago.

Will Attend G. O. P. Convention

Underwood & Underwood.

Miss Adele Jahncke (left) and Miss Cora Jahncke, daughters of the Assistant Secretary of the Navy and Mrs. Ernest Lee Jahncke, who have left the Capital to join their father in Chicago, where he will remain until after the Republican National Convention. Mrs. Jahncke accompanied her daughters.

Recent Bride

Harris & Ewing.

MRS. JOSEPH W. MULLALLY, who before her marriage on Friday afternoon was Miss Norvell Clark Munford, daughter of Mrs. Edward S. Munford, of this city.

Presbytery to Hold Meeting on Monday

Washington City Presbytery will hold a regular meeting Monday morning at the New York Avenue Presbyterian Church at 10 o'clock.

The six commissioners to the general assembly will make their report, and the moderator, the Rev. Henry B. Wooding, will bring in the nominating report of committee members who will supervise and direct the recently planned secretarial office of Presbytery.

Rustic Furniture

Our Garden Dept. has many attractive pieces for making a picturesque retreat from summer's parching sun . . .

Chair Sketched—

Hand-made by the craftsmen of northern Michigan. The cedar is peeled, dried, and covered with weather-proof natural varnish. The style is patterned after that used by the 19th Century habitants of the Mississippi Valley $9.75

Made in Other Chairs—Rockers—Settees—etc.

DULIN & MARTIN
Connecticut Ave. and L

PHONE NATIONAL 4205
FOR POST CLASSIFIED ADS

Let's trade

WATER HEATERS

we'll pay you $10 FOR YOURS

YOU PAY US 10c A DAY *for ours*

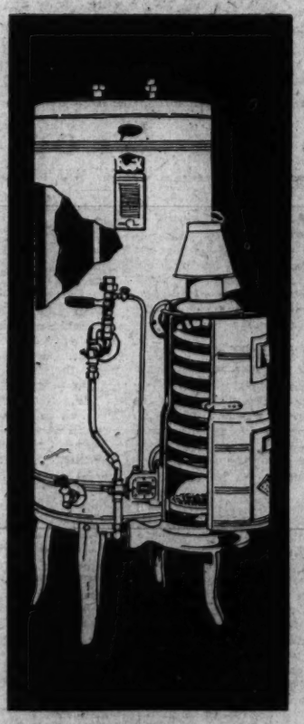

You've been GOING to replace that old water heater for a long time. Do it now. We'll buy it from you for $10, and put a brand new automatic gas water heater in its place.

At once you and the whole family begin to enjoy the wonderful convenience of all the hot water you want, whenever you want it, at just the temperature you like. You'll luxuriate in a tub really full of soothingly HOT water—you'll find dishes easier to wash and dry—dirt will seem to vanish off clothes, floors, woodwork.

You don't need any cash—the $10 allowance for your old heater is all you need to get a new one. Then for as little as 10c a day you can pay for the new heater—you pay while you are enjoying this marvelous new comfort and convenience. Call your plumber or your gas company NOW. Ten cents a day for all that a new gas water heater gives you is too good a bargain to miss!

Also Specially Reduced Bargains in Our Bargain Basement at 411 Tenth St. N. W.

MODERNIZE with Gas

WASHINGTON GAS LIGHT COMPANY
411 Tenth Street N. W.—NAtional 8280

GEORGETOWN GAS LIGHT COMPANY
1339 Wisconsin Avenue N. W.—WEst 0615

Tune in the Washington Gas Light Orchestra every Sunday evening at 6:30 on WRC

CERTIFIED HOT WATER ASSOCIATION — The sign of HOT WATER DEPENDABILITY

STORE your FURS WITH EXPERTS

For 27 years furs have been entrusted to us for safekeeping . . . . . .

RUGS CLEANED AND STORED BY EXPERTS

Fidelity Storage
1410 U ST., N.W.
NORTH 3400

For Sunday and Every Day — Picnic or Motor Trip Order

Stohlman's INC.

Ice Cream
$1.00 Quart

Pure—Rich—Delicious

Packed and Delivered in Dry Ice
Water Ice if Desired.

West 0063
1254 Wisconsin Ave.

. . . Where Luxurious Dining Is Economical.

DINNER — 75c
SUNDAYS — $1

Avignone Freres

1777 Columbia Rd. Col. 0333

Summer Fashions In Cool Fabrics for the Warm Weather

M. PASTERNAK
1219 Connecticut Ave.

Culbertson on Bridge

By ELY CULBERTSON

WHAT MIGHT HAVE BEEN.

THE importance of the Opening lead at Contract Bridge can not be too greatly stressed. With many hands the choice of the card or even the suit which shall be opened is merely a choice of evils. There is no attacking lead available in the hand, no probability of the quick development of a trick and not even a bid by partner to solve the difficult problem of what to lead.

The hand shown below, played in a Duplicate game in New York City recently, through West's choice of an Opening lead, presented to the holder of the South cards, one of the world's ranking bridge players, an early opportunity to guess as to the line of play he should follow to make his contract, and, as so frequently happens, he guessed wrong.

South—Dealer.
North and South vulnerable.

Through what would appear to be rather optimistic bidding, South was playing a contract of seven diamonds, and West, from his meager holdings, decided to open the spade deuce, wishing to preserve his tenace holding in clubs and hearts. South studied long and carefully. If West's lead was from the spade Queen, the hand could be made by letting the first trick run to the Knave. This chance was possibly about even, but if it were to be done, it must be done immediatly, as there would be no other opportunity to turn the spade Knave into a winner except the extremely remote chance, in view of the opening, of the Queen being a doubleton in either the East or West hand.

South saw, however, that there was another manner in which the contract might be made. If West held four clubs and the spade Queen was in the East hand, a triple squeeze could be worked, against which the opponents would be helpless. After much study, South elected to play West for the spade Queen. East won the trick, and South lost the hand.

It is interesting to note how the hand could have been made by the use of the triple squeeze. South would win the first trick with the spade Ace, lead the spade King from Dummy, and follow with the Ace and King of clubs and a small club, which would be ruffed in the closed hand. Four rounds of diamonds would then be taken, and the following situation would develop:

On the lead of the last diamond, the squeeze would operate against West, who must either throw the high club or unguard the heart. As the heart Ace is an obvious entry, his choice would, no doubt, be a small heart, upon which Dummy's club would be discarded. East, however, would also be squeezed. He must either discard the spade Queen or also unguard the heast suit, in either cast the contract of seven diamonds would be fulfilled.

The hand is interesting as a problem in play and also as showing how careful the Declarer must be in planning the play of a close hand. While the taking of the finesse can not be condemned as distinctly bad, the chance of effecting the squeeze presented a greater probability of success.

TODAY'S POINTER.

Close hands require the most careful planning of the play from the first trick down to the last. Before beginning the play, the Declarer should always make a study of the possible holdings of his opponents, as shown by any preceding bidding or by the lead.

(Copyright, 1932.)

Interpreting the Mode

By DARE

Summer girdles have to have certain comfortable features and fit like the paper on the wall! (says Dah-ray).

NEW YORK, June 10.—"And why, of all the umteen girdles I have did you insist on me using the little grosgrain ribbon one?" I asked La Chic Secretaire.

"Um we—e-e-el. Because I think it is the best-looking one. Because it is made of material that is simple to buy and work with. Elastic that doesn't have to be fancy and 'spensive because the ribbon covers it—and—oh-h-h-h I just like it and you do too."

Yes, I do. Summer girdles are a problem, I think. We can't all go stockingless—fact is, I don't believe a lovely lady can at all. And we all know how uncomfortable and deforming, really, rolled stockings are. So what? Why, the merest excuse for a girdle that garters can hang to—and that one can wash as easily as any other piece of lingerie—and consequently wear right next to the skin.

Well, I have discovered two such. One is made of grosgrain ribbon, even to the garter attachments—and is exactly 3 inches wide. The other is more supporting, goes the length of the hips, and has a slide-fastener opening, which interferes not at all with its washableness. And this last-mentioned one is always of some material that washes well, and seems to need no elastic—which washes not so well, anywhere but on the garters.

Now don't write and ask me where you can buy these—because you can buy them at any department store—if you know just what to ask for, and insist upon getting that and nothing else!

• • • •

'Course, if you want to see whether you can make either or both of these, all you have to do is send a stamped, self-addressed envelope to the Dare Department of The Washington Post for a leaflet giving you the most careful instructions for so doing. You can try it out in some cheaper material, you see—and then won't lose much if it doesn't work! But it should work—if you follow the directions. And then you can have a whole flock of comfortable and chic and practical summer girdles—for what you might have to pay otherwise. Try it, why not? There are two in the leaflet—and the French maid, who is Spanish, made ours, you know!

• • • •

If you have the patience to "knit one and purl two" you can do the most delightful things with yarns! Summer nights can be cool, you know—boating, for instance. And every department store has a charming instructoress who will guide your stitches and help you turn out Fifth avenue and Rue de la Paix stuff! She will even keep you on the right row and pick you up if you drop one—that's knitting talk, dahr-lings.

• • • •

May I tell you about a bag that Mademoiselle wrote about in her last letter? 'Tis made of wild boar! No, I don't mean the kind who drop in on you for sustenance these days—dahr-ing. 'Course there is a watch in it—but that isn't anything new. The nice thing about this animal hide seems to be it's soft, soft brownness, soft to the touch, but pretty tough—like its original owner.

• • • •

Had to make a reprint on Bandanna-Apron hankies—so there are some leaflets left telling you how to make the darlingist aprons you ever saw, out of two bandanna handkerchiefs apiece! Hurry—mail the letter now.

Au Revoir.

(Copyright, 1932.)

Radio Dial Flashes

By ROBERT D. HEINL

THE transfer of Station WJSV to the Old Dominion Broadcasting Co., a subsidiary of the Columbia Broadcasting System, was approved by the Federal Radio Commission yesterday. WJSV will cease operation immediately.

Columbia plans to install the practically new transmitter abandoned by Station WCAU, when the latter station stepped its power up to 50,000 watts, at Baileys Cross Roads, Va., maintaining the Alexandria studios used by Station WJSV. However, several improvements will be made, bringing the studios up to date. It is expected that WJSV will be on the air with Columbia programs about September 15.

The commission, in announcing its decision, declared that WJSV had been having serious difficulty in the maintenance of well-balanced programs of good quality, having a general listener interest, and that it expected the transfer to result in substantial improvement of the programs of WJSV to the benefit of the listening public within the station's service area.

Station WMAL has not announced its plans following the transfer of its network features to WJSV, but it is not impossible that a deal will be made whereby the National Broadcasting Co. will use the transmitter for local distribution of WJZ network programs.

BY plugging in the proper combination of electrical gadgets in connection with the microphone, almost any political speaker's voice may be "beautified" and given charm and persuasiveness, O. H. Caldwell, former radio commissioner, declares. Some political speakers who have poor radio voices, might carry the necessary compensating equipment with them whenever they are to speak over the radio, thus adding thousands of admiring voters to their cause.

Another possibility of the use of the gadgets, suggests Mr. Caldwell, might be for speakers addressing a nation-wide audience over a broadcasting network. By feeding the various outgoing lines through appropriate compensators, persons listening in New England would hear the speaker with a shrill Yankee twang; south of the Mason and Dixon line the same voice would have a marked Southern drawl, and in the West a breezy Western accent would be added.

During a broadcast which Mr. Caldwell will make a week from tonight over Columbia, a new "applause meter" will be demonstrated by which it is possible to accurately evaluate national convention ovations in terms of "decibel seconds," thus getting a direct measure of candidates' popularity, in units of the intensity and duration of the applau. at the mention of their names, and so settling the matter at once and saving much useless later balloting.

Signals of the world's most perfect clock and how it operates—losing only one second each year—will be demonstrated by Mr. Caldwell tonight (WMAL, 7:45 o'clock).

PORTIONS of the sesquicentennial celebration and commencement exercises of Washington College, Chestertown, Md., the only institution of learning in the United States which bears the name of the first President with his personal approval and consent, will be heard at 11 o'clock this morning over WRC.

Albert C. Ritchie, Governor of Maryland; Ray Lyman Wilbur, Secretary of the Interior, and Count von Prittwitz, German Ambassador to the United States, have been invited to speak during the broadcast.

Washington College was founded in 1782. Dr. Paul E. Titsworth is president of the institution.

The story of a German navy code, and a dirigible that crashed to earth will be dramatized during the broadcast of K-7 over WRC at 8 p. m. This is another in the series of programs presenting authentic methods of secret service operatives during the World War.

Manuel Roxas, Speaker of the House of Representatives of the Philippine Legislature, will talk on "Philippine Independence" (WMAL, 9:15 p. m.) during the Institute of Public Affairs program. The address will be given at the height of efforts by many American organizations and individuals to persuade Congress to vote conditional independence to the islanders before the close of this session.

THE "March of Time" will return to the air on September 9 as a sustaining feature over the Columbia network. The series will lay particular emphasis on the events of the American political drama, but the most important and interesting events of all the world will be staged weekly also.

Renewal of contracts presenting Ruth Etting, the Boswell Sisters, Alex Gray, Norman Brokenshire and Nat Shilkret's Orchestra in "Music That Satisfies" have been announced. The series, offered every night except Sunday at 9 o'clock, will retain its present schedule.

Celebration in Hawaii of the birthday of King Kamahamaha, which might be compared to the Washington's Birthday celebration in the United States, will be heard over the WJZ network at 4 o'clock this afternoon. The Royal Hawaiian Band will play, and there will be native singing.

Ceremonies at the launching of the Grace Line's new fast mail ship, the Santa Paula, will be heard over WRC at 1:30 p. m. today. L. S. Rowe, director general of the Pan-American Union, will be the principal speaker on the program.

A description of the running of the Queens County Handicap at Aqueduct, N. Y., will be given by Thomas B. George (WMAL, 2:30 p. m.).

ED WYNN, the Perfect Fool, changes his hat and coat for each episode of his Tuesday night broadcasts. During the musical selections of the program, Wynn and Graham McNamee, his "straight" man, retreat from the studio to an ante room. As the music ends, they gallop back to the microphone, and the new costume Wynn wears each time brings laughter from the visible audience. Wynn doesn't change his famous old shoes during the entire program, however.

A German military program, presenting martial music of the past three centuries, will be heard over WRC during an international broadcast from Berlin. Four military bands of 200 men will furnish the instrumental music, and a massed chorus of 500 men will sing.

Ralph Kirbery, dream singer, is becoming an authority on late radio programs. He recently had a radio set installed in his automobile to entertain himself while driving home to Paterson, N. J., after his midnight broadcast.

REMEMBER the broadcast of the nightingale from England over WMAL a couple of weeks ago? An Englishman writes that a friend of his has a house in a wood frequented by nightingales. While the broadcast was going on, one of the songsters heard his colleague performing through the loud speaker. Not to be outdone, the bird perched on the nearest window sill and sang back at his fellow.

THE new Jelleff's
1216-1220 F Street N.W.

By Special Arrangement We Present Exclusively

Phill-Fashion
Coats
from
HandWoven Fabrics

Unusually Low Priced for a Limited Time

Exquisite specially woven coats with beautiful border-designs woven in. In any color you may select, cut and made to your size and figure at the price of ready-made or less.
Those who have had these unique garments formerly, either at "The Loom," near Dupont Circle, or still later from Mme. Ash, may now find these same hand-woven coats in either of our stores, made personally by the same original maker, with added facilities for better production and quicker delivery service.

Formerly $95 to $115
Now $59.50

Ideal for the seashore and the mountains.
COAT SHOP—THIRD FLOOR

Christian Church Plans Sermons With Pictures

A series of sermons on the Parable of Jesus will be preached at the Ninth Street Christian Church by the pastor, the Rev. Clifford H. Jope, beginning tomorrow evening. The first subject is: "Three Chapters of Life." Each sermon will be illustrated with pictures on the screen. The Young People's Society will furnish the chorus for the evening, and Mrs. T. R. Pirtle will sing a solo.

In the morning the pastor will preach on "What Is Salvation?"

Children's Program Set At Sixth Presbyterian

Children's Day will be observed in the Sixth Presbyterian Church Sunday school tomorrow morning at 9:45 o'clock. A program of songs and recitations will be carried through, and a special offering taken up for home missions. A. M. Buck and E. R. Albrecht will be in charge of the exercises.

At the 11 o'clock services the minister, the Rev. Godfrey Chobot, will preach on the subject, "Family Religion." The Christian Endeavor Society will hold its closing session for the season with a supper at 6:30 o'clock, followed by a brief devotional service.

Central Presbyterians Will Hold Communion

The Communion of the Lord's Supper will be observed tomorrow morning at the Central Presbyterian Church, of which Dr. James H. Taylor is pastor.

The sermon will be preached by the Rev. G. W. Shipley, who will also preach at the Sunday evening service.

Win a $60 Jelleff Outfit

10-Word Description Contest

Washington-Hoover Airport

15-Mile Flight Over Washington

Contest ends Sunday, June 12th, 4 P.M. Winner will receive a draft on Jelleff's for $60 in merchandise.

Tickets, $1.50, on sale at the Willard Hotel and Airport.

Judges: Aviation Editors Ernie Pyle, NEWS; Jac Downs, TIMES; Joe Edgerton, STAR.

THE new Jelleff's
1216-1220 F Street N.W.

Harrison Bible Class To Hear J. S. McCarthy

James S. McCarthy, U. S. marshal for the District of Columbia, will address the Harrison Bible Class of the Congress Street Methodist Protestant Church tomorrow morning.

It being Brotherhood Day in the class calendar, his subject will be: "True Brotherhood." T. R. Cahill will teach the class.

Church Arranges Open-Air Festival June 16

The Church of the Transfiguration Bicentennial open-air festival will be held on Thursday and Friday.

Dinner will be served on the lawn both evenings. Weldon Price is chairman, assisted by a committee of prominent men and women of the parish who have planned an elaborate program of entertainment and fun.

How to Be Beautiful

By ELSIE PIERCE

Expert Answers Questions of General Interest—Calloused Cuticle Around the Nails

MISS M. F. E.: You can change the condition easily. Start with a manicure by a good operator, one who does not unnecessarily clip the cuticle. Night and morning bathe hands thoroughly in luke-warm water and soap. Each night and morning when cleansing the face, rub nourishing cream thoroughly around, over, and under the nails. In a month's time I venture to promise that the cuticle will be lovely and soft and easily trained. The treatment may be hastened by soaking the nails and finger tips in warm olive oil twice per week. To keep them lovely, always rub nourishing cream into your nails every time you put cream on your face.

To Prevent Cracked, Parched Lips.

Miss Cary: Apply nourishing cream to dry lips night and morning. Let remain as long as convenient. If lips are sore, wet thoroughly with spirits of camphor and niter before applying the cream. Drink water copiously. Avoid constipation.

Sagging Throats.

Miss Florence S.: This condition requires much patting with nourishing cream, muscle oil, ice water, and astringents. The main object is to bring renewed activity to nerves, skin, and muscles. This must be done by speeding up the circulation and feeding wasted tissue with nourishing cream. I have written many articles on this subject. Therefore, if you desire more specific information please write to me, inclosing a stamped, self-addressed envelope. I have a leaflet called "Unwelcome Signs of Age" which might help you.

Warm Baths.

Miss C. N. A.: Yes, I think that a warm lathery bath before retiring is not only relaxing and conducive to sleep, but that it is a necessity for cleansing. A cold bath does not perform this purpose adequately. Try cold water for washing greasy substances from a drinking glass, and you will get the principle involved. You will find that warm, soapy lather does the real cleansing. Take your cold baths, or cold shower, or cold sponge baths, when you arise in the morning. Your cleansing bath at night.

Reddened, Itching Eyelids.

Mrs. Carl B.: This might arise from so many different causes that I do not dare give you specific directions. You should consult your oculist. It might be from eye strain, internal troubles, or from irritated oil glands underneath the lids. You can, however, safely bathe your eyes in a weak solution of salt water or boracic acid. Be sure that you have not been eating too many strawberries. This fruit affects some skins that way. However, never take a chance on giving eyes the wrong treatment. What is more precious than eyesight? Most people neglect their eyes shamefully. They spend far more time on hair and nails than on care of eyes, yet eyes are infinitely more precious.

Elsie Pierce

Elsie Pierce, famous beauty lecturer, will answer any questions on beauty you wish to ask her. Address Miss Pierce, in care of The Washington Post, inclosing a stamped, self-addressed envelope.

(Copyright, 1932.)

How to Keep Well

By DR. W. A. EVANS

To the limit of space, questions pertaining to hygiene and prevention of disease will be answered in this column. Personal replies will be made to inquiries, under proper limitations, when return stamped envelope is inclosed. Dr. Evans will not make diagnosis or prescribe for individual disease.

PAGE THE ALCHEMISTS.

AN inquirer says she read the two news stories about the splitting of the hydrogen atom and the production of helium a few days ago, and she wants to know whether this discovery is soon to be of service in the practice of medicine or the prevention of disease.

There is no reason to expect any immediate help in the field of disease—care and cure. The element, helium, has been known a long time, having been discovered three-quarters of a century ago. Furthermore, this element is in considerable use and America is the principal source of the world's supply. The wells of the Amarillo, Tex., district supply a gas that is relatively rich in this gas. By cooling to a very low point and subjecting it to great pressure all other ingredients are changed to the liquid form and the gaseous helium which remains is drawn off and put into suitable containers. In the World War the demand for helium to replace hydrogen in balloons became very great and since then our Government has had some control over the American supply.

Helium is a light, noninflammable and quite inert gas. Therefore, there is small chance that any medical use can be found for it. It is so inert that foods saturated with it do not undergo bacterial decomposition for several months. If any use for it is found in or near the field of medicine, it will be in some direction suggested by the fact that foods saturated with it do not decay. Certain other phases of the discovery may promise something for medicine.

The original theory was that the elements could not be changed and that atoms could not be divided. Gold was always gold and iron was always iron. In recent years discovery after discovery is knocking this theory to pieces. The alchemists of the Dark Ages had the right idea, though they never got anywhere in their efforts to change mercury into gold.

It was discovered that lead, mesothorium and radium, all considered elements, are simply different forms and stages of the same element. This substance, in the flux, finally was supposed to come to rest as lead. Then we were told that radium and helium, supposedly elements, were different forms of the same element. It has been said that the various metals mined out of the earth were all from the same base and that, whether we found it as gold, silver, copper, lead, zinc or iron depended upon the pressure and heat to which it was subjected in the earlier ages of the world. Now it has been proved that an old guess is true, namely, that helium and hydrogen are different forms of the same element.

Perhaps in time a way will be found to convert some medically useless elements such as helium into useful forms such as radium. Once we begin transforming elements no one can put a limit on what might be produced and the uses that might be found for the new elements.

But all of this is dreaming. Should something new be found, the length of Rip Van Winkle's sleep will be required to get it into general use. It was about 20 years after the discovery of the tubercle bacillus before general practical application of the discovery was made. It was fully 20 years after the discovery of the diphtheria bacillus before diphtheria antitoxin was freely accepted, and much more than 20 years before diphtheria vaccination came into general use.

CHILDREN'S BUREAU.

Mrs. E. P. writes: I expect to become a mother next June, for the first time. Where, in Washington, can I write for a bulletin?

REPLY.

Write to the Children's Bureau, U. S. Department of Labor, Washington, D. C. Ask for two booklets—"Prenatal Care" and "Infant Care."

EPILEPSY OPERATION.

Subscriber writes: What is the consensus with regard to trephining as a cure for epilepsy?

REPLY.

It is of service in Jacksonian epilepsy, if done properly. Otherwise, it is of no service in any form of epilepsy.

IT'S DONE EVERY DAY.

S. writes: Could an alloy filling be removed and replaced with a gold filling without injury to the tooth?

REPLY.

Yes. It is done every day. The cavity will have to be enlarged a bit.

(Copyright, 1932.)

What Today Means

By MARY BLAKE

"GEMINI."

IF June 11 is your birthday, the best hours for you on this date are from 10 a. m. to 11:30 a. m., from 4 p. m. to 5 p. m. and from 9:30 p. m. to 10:45 p. m. The danger periods are from 8 a. m. to 9:20 a. m. and from 7 p. m. to 8:30 p. m.

Today's forecast (June 11th): A riot of disjointed incidents, both tiring and fruitless, will crowd one upon the other. Favorable for informal and impromptu social affairs; a wrong atmosphere for state and formal functions. Expenditures heavy, profits small, and unexpected drains on resources.

The child born on this June 11 will be a sophisticated, self-confident and pert little being, with many rough and unattractive corners to be rubbed off by a none too coddling world. It will grow out of its selfish pinafore days into a more thoughtful and less frivolous man or woman.

Born on June 11, you have all the faults and virtues accompanying a restless and impulsive nature. Your mind, butterfly fashion, flits from subject to subject, leaving most depths unprobed. It is difficult for you to concentrate, and until you have acquired more mental discipline, the world will have little opportunity to witness your real cleverness.

You have no desire to show off, and it would inure to your benefit if you had more of certain kinds of pride. You are unconsciously self-satisfied, and are not given to self-reflection. You make quick decisions and never lose opportunities through procrastination or indecision. You are guided almost solely by instinct and desire.

You work very quickly, and could do most things exceptionally if you were less indifferent to results. Work to you is a necessary evil, something to be gotten over with, a medicine to be swallowed. Your disposition is chronically amiable, and you never store up bad feelings for long—laughter soon displaces your tears. You are sincerely democratic, and no class barriers stand between you and any friendship which seems desirous. You, as a friend, are exceptional, and you stick to people even after their unworthiness has been proven, and you return loyalty for disloyalty. You quickly sponsor new people or fresh ideas, but many times regret your haste.

Successful people born on June 11: Henry W. Bellows, clergyman. Jeannette Rankin, congresswoman. Walter Byron, British film artist. Augustus H. Garland, Attorney General under Cleveland. Leland H. Garland, entomologist. Eliphalet F. Andrews, artist.

(Copyright, 1932.)

Fifth Avenue Fashions

Can you imagine how fascinating the scheme would be for this darling blouse? It is white tub silk printed in navy blue, with the colors reversed for the tie, which is a navy ground with white spots.

It is a lovely style to wear with a suit or a separate skirt, say, for instance, of white, wooly type cotton.

Gingham checks are back again! They will make up most attractively in this model.

Voiles, batiste and linen are also suitable.

Style 2850 may be had in sizes 14, 16, 18, 20 years, 36, 38 and 40 inches bust.

Size 16 requires 1¾ yards of 39-inch material.

Our New Fashion Magazine points the way to better dress and will help you economize.

You can save $10 in patterns, materials, etc., by spending 10 cents for this book. So we hope you will send your order today.

Just write your name and address clearly on any piece of paper. Order one book. Inclose 10 cents in stamps or coin and mail your order to Fashion department.

Be sure to fill in the size of the pattern.

Send stamps or coin (coin preferred).

Price of book, 10 cents.

Price of pattern, 15 cents.

No. 2850. Size.....

Name.....

Street Address.....

City State

On the Air Today

SATURDAY, JUNE 11.

WRC—National Broadcasting Co.
(316 Meters. 950 Kilocycles.)

8:30 a. m.—Exercises.
7:00 a. m.—On the 8:15.
7:15 a. m.—Morning Devotions.
7:30 a. m.—Cheerio.
8:00 a. m.—Gene and Glenn.
8:15 a. m.—Top o' the Morning.
8:30 a. m.—Tom Brennie Laugh Club.
8:45 a. m.—A. & P. Food Program.
9:00 a. m.—Banjoleers.
9:15 a. m.—Sparkling Music.
9:30 a. m.—Miss Sanico.
9:45 a. m.—Young Artists' Trio.
10:00 a. m.—Breen and De Rose.
10:15 a. m.—Radio Household Institute.
10:45 a. m.—Marionettes.
11:00 a. m.—One Hundred and Fiftieth Anniversary of Washington College.
12:00 (noon)—Teddy Black Orchestra.
12:30 p. m.—American Farm Bureau Federation Program.
1:30 p. m.—Launching of the S. S. Santa Paula.
2:15 p. m.—Merry Madcaps.
2:30 p. m.—Chautauqua Opera House.
3:00 p. m.—International Broadcast from Germany to include four military bands and choir of 500 voices.
3:30 p. m.—Alexandria Drassein's Orchestra.
3:45 p. m.—Lady Next Door.
4:15 p. m.—Skippy.
4:30 p. m.—Swanee Serenaders.
4:45 p. m.—Edith Wallack, soprano.
5:00 p. m.—Waldorf Astoria Orchestra.
5:30 p. m.—Teddy Black Orchestra.
6:00 p. m.—Amos 'n' Andy.
6:15 p. m.—Sparkling Quarter-Hour, Job Auction.
6:31 p. m.—Melody Trail.
6:45 p. m.—The Goldbergs.
7:00 p. m.—Culbertson on Bridge.
7:15 p. m.—Civic Concert Program.
7:45 p. m.—Constance Russell, pianist.
8:00 p. m.—"K-Seven" Secret Service Spy Stories.
8:30 p. m.—Club Valspar.
9:00 p. m.—Lazy Ike Dance Hour.
10:00 p. m.—Last-Minute News.
10:02 p. m.—Russ Columbo.
10:15 p. m.—"The Delinquent Tax Payer and the Veteran," Representative Lewis W. Douglas.
10:30 p. m.—Jack Pettis Orchestra.
11:00 p. m.—Ralph Kirbery.
11:00 p. m.—Buddy Rogers' Cavaliers.
11:30 p. m.—Don Amado Musical Gauchos.
12:00 (midnight)—Charles Agnew's Orchestra.
12:30-1:00 a. m.—The Barn Dance.

WOL—American Broadcasting Co.
(229 Meters. 1,310 Kilocycles.)

7:00 a. m.—Musical Clock.
10:00 a. m.—Request Hour.
11:00 a. m.—Red Cross Speaker.
11:15 a. m.—Morning Musicale.
11:45 a. m.—Dr. Viola Russell Anderson.
12:05 p. m.—Luncheon Music.
12:15 p. m.—Alvin Thaden.
12:30 p. m.—Luncheon Dance Music.
12:45 p. m.—Marthena Mehrling, pianist.
3:00 p. m.—Walter Reed Requests.
3:30 p. m.—Sports Hour.
4:00 p. m.—Norma Black, contralto. Frederick Gross, tenor.
4:15 p. m.—Betty Thompson.
4:30 p. m.—Jacob Sokol, tenor.
4:45 p. m.—Nell Lewis Stafford.
5:00 p. m.—Something for Every One.
5:15 p. m.—John B. Stradley Players.
5:30 p. m.—Tealime Tunes.
5:45 p. m.—Walter T. Holt.
6:00 p. m.—Dinner Music.
6:15 p. m.—Nordica Mandolin and Guitar Orchestra.

NORDICA CLUBS
Station WOL
TONITE
5:45 to 6 and 6:15 to 6:45 P. M.
Mandolin, Guitar and Banjo
ALL STRING MUSIC
Under Direction
WALTER T. HOLT
Studios 1801 Columbia Rd.

6:40 p. m.—Von Unschuld Piano Club.
7:00 p. m.—Dorothy Reddish, soprano.
7:30 p. m.—Today in Sports.
7:45 p. m.—Eddie Leger, banjo melodies.
8:00 p. m.—Joe and Harry.
8:30 p. m.—Twilight Melodies, by Irma Briese.
8:50 p. m.—Paradise Serenaders.

WMAL—Columbia Broadcasting System.
(473.9 Meters. 630 Kilocycles.)

8:00 a. m.—Jack Little.
8:15 a. m.—Commuters.
8:45 a. m.—Arcelia Dickson.
9:00 a. m.—Melody Parade.
9:15 a. m.—Stradley Sisters.
9:30 a. m.—Salon Orchestra.
10:00 a. m.—Children's Program.
10:30 p. m.—Classical Program.
11:00 a. m.—Ted Brewer Orchestra.
11:50 a. m.—Old Ironsides Program.
12:00 (noon)—George Hall Orchestra.
12:30 p. m.—Madison String Ensemble.
1:00 p. m.—Saturday Syncopators.
1:30 p. m.—Salon Orchestra.
2:00 p. m.—Boston Variety Hour.
2:30 p. m.—Queens County Handicap at Aqueduct.
3:00 p. m.—Ann Lesf.
3:30 p. m.—Tommy Christian's Orchestra.
4:00 p. m.—Eddie Duchin Orchestra.
4:30 p. m.—Saturday Evening Frolic.
5:00 p. m.—Arthur Jarrett.
5:15 p. m.—Freddie Martin's Orchestra.
5:25 p. m.—"Flag Day Parade," Charles L. Stengle.
5:30 p. m.—Jack Miller.
5:35 p. m.—Aldershot Tatoo.
5:45 p. m.—News Flashes.
6:00 p. m.—Leon Belasco Orchestra.
6:15 p. m.—"Affairs of Our Government," Senator Arthur Capper.
6:30 p. m.—Tony La Nasa, tenor, with Claire La Nasa, pianist.
6:45 p. m.—Chamber of Commerce Forum. Dr. George F. Bowerman, Public Library.
7:00 p. m.—Armenian National Musical Chorus.
7:15 p. m.—Abe Lyman Orchestra.
7:30 p. m.—Vaughn De Leath.
7:45 p. m.—Talk by O. H. Caldwell.
8:00 p. m.—Isham Jones Orchestra.
8:30 p. m.—U. S. Army Band.
9:00 p. m.—Ruth Etting, in Music That Satisfies.
9:15 p. m.—Public Affairs Institute "Philippine Independence," Manuel Roxas.
9:45 p. m.—Arthur Jarrett.
10:00 p. m.—Don Redman Orchestra.
10:30 p. m.—Harold Stern Orchestra.
11:00 p. m.—Smith Ballew Orchestra.
11:30 p. m.—Noble Sissle's Orchestra.

Today's Air Events

11 a. m. (WRC)—150th Anniversary Washington College.

1:30 p. m. (WRC)—Launching of S. S. Santa Paula.

2:30 p. m. (WMAL)—Queens County Handicap.

3 p. m. (WRC)—Military Bands From Berlin.

6:15 p. m. (WOL)—Nordica Mandolin and Guitar Orchestra.

6:45 p. m. (WMAL)—Dr. George F. Bowerman.

7:46 p. m. (WRC)—Constance Russell, pianist.

8:30 p. m. (WMAL)—U. S. Army Band.

9 p. m. (WRC)—George Olsen's Orchestra.

9 p. m. (WMAL)—Ruth Etting in Music That Satisfies.

11 p. m. (WRC)—Ralph Kirbery.

St. Columba's Church Will Produce Pageant

The entire congregation of St. Columba's has united, under the leadership of William Tyler Page, to produce a big Bicentennial pageant Thursday evening at the parish hall. The subject of the pageant is "The Living Pages of George Washington's Diary," and each organization of the church has been given a page to picture. The result will be a complete production of this beautiful pageant.

Tomorrow morning the rector, the Rev. E. A. LeMoine, will preach on "Social Responsibility," and at the evening service his subject will be "Wrestling With God."

Y. M. C. A. News

Glen Wagner will speak at the meeting of the Epworth League at Francis Asbury Methodist Episcopal Church South tomorrow evening.

The evening service at the Lewis Memorial Methodist Protestant Church will be in charge of Wesley H. Loving.

Page McK. Richison, religious work director of the Y. M. C. A., will have charge of the morning service at Rhode Island Avenue Methodist Protestant Church at 11 o'clock, and the evening service of the Eldbrooke Methodist Episcopal Church at 8 o'clock.

Louis B. Nichols will teach the Phi Gamma Kappa class of Metropolitan Baptist Church Sunday morning at 9:45 and will speak at the Northminster Presbyterian Chapel at 11 o'clock.

Advice on Gardening

By JANE LESLIE KIFT

ANSWERS TO INQUIRIES.

IS it true that evergreens can be set out later than deciduous trees?

HENRY F. U.

Evergreens can be planted later than deciduous trees, but in the case of late planting the trees must be kept well watered daily after they have been moved. If the roots once dry out they can not be revived.

My garden is troubled with peony blight. I have two dozen old but beautiful bushes about my grounds and about 50 per cent of them are attacked with blight. Is there any way of treating the plants before growth begins or is there a spray which can be used later in the season?

WILLIAM S. G.

Peonies require an abundance of water while the buds are being formed in May. A spray of one pound of blue stone and one pound of lime to 50 gallons of water, applied when the buds are the size of buckshot, will prevent blight and early applications of bonemeal will supply nourishment. Wood ashes are good but should be kept two or three inches from the crowns.

My roses are attacked by leaf hoppers. What shall I do to get rid of them?

MRS. PAUL H. L.

The leaf hoppers that disfigure rose foliage may be controlled by spraying the under sides of the leaves with a nicotine preparation containing soap.

Each year I lose a few of my asters with root insects. Some one in our garden club told us of a preparation to incorporate with the soil before planting. I can not remember this formula. Can you give it to me?

MRS. FRANCIS L.

Tobacco dust worked into the ground where you are planting asters will protect the plants from root lice.

I am spraying my delphiniums and hollyhocks every ten days with Bordeaux mixture to protect them from rust. Is this too often?

NATALIE H. D.

No.

Can you please tell me where I can get some cactus slips? Also please tell me the name of a firm of cactus merchants that issues a catalogue.

LOUIS S.

If you care to write again, inclosing a self-addressed, stamped envelope, I shall be glad to give you the name of a grower specializing in cacti.

Please tell me of an insecticide to kill currant worms? MABEL M. D.

Hellebore will destroy these worms.

I have two grapevines which are attacked with a disease known as black rot, at least, that is all I have ever heard it called. What can I do to kill the disease and encourage a healthy growth? MRS. HARRIET S. W.

Spray your grapevines with ammoniacal copper carbonate solution or potassium sulphide for mildew or black rot.

Will clipping the tops of alyssum and forget-me-nots insure a second crop of blooms? MADGE McM.

It should.

(Copyright, 1932.)

RE-ROOF RE-SHINGLE
NO MONEY DOWN—Convenient Terms!
PENN IMPROVEMENT CO.
911 SEVENTH ST. N.W.

IN MOISTURE-PROOF CELLOPHANE
WILKINS COFFEE
just wonderful!

EVERY DAY MOVIES

By DENYS WORTMAN

"She said she'd take one of my photographs if I wrote on it 'I love you,' and signed it."

THE ONCE OVER

By H. I. PHILLIPS

MORE AND MORE OF LESS AND LESS.

["One of the troubles was that in the craze for specialization we concentrated too much on learning more and more of less and less."—Mr. Owen D. Young.]

* * * *

I.

'TWAS the age of specializing—
All the folks did nothing but
Seek to be the great big Kingfish
In their own exclusive rut;
To be master of one furrow—
That's the goal they did confess,
Knowing more and more quite fully
About (frankly) less and less.

II.

Each man sought to be an expert
In his own small world untouched;
At the last thin shred of business
In his own small line he'd clutch;
With one eye intently squinting
Down one rifle, he'd suppress
Anything that balked his knowing
More and more of less and less.

III.

"Be a specializing bear cat!"
Was the slogan of the day;
"Shoot the works down one big alley,
Making ev'ry motion pay!
Broader visions? Don't be silly!
From the one aim don't digress—
You'll be constantly absorbing
More and more of less and less!'

IV.

"Never mind the other fellow,
Just forget the world as such;
Looking at the whole big picture,
Never gets you very much!"
This became the people's gospel
As they battled for success,
And they studied quite intently,
Learning more of less and less.

V.

"Europe? Say, what does she matter?
Asia? What if she goes bust?
Let those crazy foreign nations
All go blooey if they must!"
Thus the specialists each reasoned,
Blind to portents of distress,
Mastering in fiercest frenzy
More and more of less and less.

VI.

'Twas the era of the expert—
Of the Big Shot in his field,
And the split-ups and the mergers
Told of quite a handsome yield;
What was going on about them
They did neither know nor guess,
For they were too busy learning
More and more of less and less.

FROM LONG EXPERIENCE.

THE Federal tax bill as finally passed takes the tax on power and light from the companies and places it on the consumer. "I knew I'd get it anyhow in the end," said John Q. Public philosophically today.

GOOD NEWS.

"THE willingness of our people to accept this added burden," says President Hoover of the new tax bill, "is a great tribute to their wisdom and courage." Evidently it's optional, and thanks for the tip, Herb!

We know a yacht owner who is so sensitive to the depression that he swooned the other day when told his compass was two points off.

The Drys to Mr. Rockefeller, Jr.

Oh, John, how could you do this thing?
How could you treat us so?
You were our friend, our sunny boy,
And source of ready dough.
When others wavered, you stood firm.
You were our friend and guide.
How could you, John, how could you,
Up and take us for a ride?

(Copyright, 1932.)

Edgar Allan Poe, Kin Of Poet, to Wed Widow

Norristown, Pa., June 10 (A.P.).—Edgar Allan Poe, of Baltimore, nephew of the poet and former Maryland attorney general, and Mrs. Marie L. McIlhenny, of Chestnut Hill, Philadelphia, obtained a marriage license here today.

Mr. Poe is a widower, and Mrs. McIlhenny is the widow of the late State Senator Francis S. McIlhenny. The engagement was announced April 30. The couple said they would be married this month.

Band Concerts

UNITED STATES ARMY BAND,
Sylvan Theater, Washington Monument Grounds at 8 p. m.

Overture, "Zampa" ..... Herold
"Symphonic Prelude" ..... Coerne
Solo for euphonium, "Josephine" .... Krzl
Frank J. Jakubec, soloist.
March, "On the Alert" ..... Goldman
Ballet from "Sylvia" ..... Delibes
"Group of Two Norwegian Dances" .. Greig
Novelty, "Eskimo Shivers" ..... Herson
Mexican waltzes, "As a Dream" .... Codina
March, "On the Quarterdeck" ..... Alford
"The Star-Spangled Banner."

U. S. SOLDIERS' HOME BAND,
Band Stand at 5:30 p. m.

Ceremonial march, "Knights of the King." Ketelbey
Overture, "Opera Bouffe" ..... Finck
Humorous variations, "Three Blind Mice." Lotter
Excerpts from musical comedy, "Frederica" ..... Lehar
Solo for cornet, "A Perfect Day" (request) ..... Carrie Jacobs-Bond
Musician Frank Bernard.
Waltz suite, "Berceuse" ..... Waldteufel
Finale, "Over the Top" ..... O'Hare
"The Star-Spangled Banner."

Daily Cross-Word Puzzle

ACROSS.

1 Rod on which meat is roasted
5 A limb
8 A Fuel
12 Solid tapering figure
13 River in Scotland
14 A protuberance
15 Prefix meaning "before"
16 Reached
18 An insect
19 Since
20 Article of clothing (pl.)
21 Undemonstrative
24 Defraud
26 Dark, oily liquid
27 Gentle blow
30 Ejected
32 Abstract term for entire universe
34 Rainy
35 Steal
37 Stormy
38 Liquid preparation for external use
40 Residue from burning
43 It is (cont.)
44 Belonging to thing referred to
47 Bed covering (pl.)
49 Restored to health
50 A nobleman
51 Allow
52 Insulate
53 Sheep
54 Very young fish
55 Boil gently

DOWN.

1 A strike-breaker
2 Cornmeal bread
3 Attention
4 Golf mound
5 Proverb
6 Sharp reply
7 Congregated
8 Worked at with steadiness
9 Ages
10 Encourage
11 Spreads loosely for drying
17 Reduces to a mean
19 Figure of a star
22 Consume
23 Large covered vehicle
24 Intimidate
25 Color
27 Most covered with dust
29 Governor of district in Turkey
31 Put on
33 Large cask
36 Acid
38 Grants temporary use
39 Lacking clearness
40 Qualified
41 Tardy
42 A rodent
45 Narrative
46 Killed
48 A fairy
49 Belonging to that male

YESTERDAY'S ANSWER.

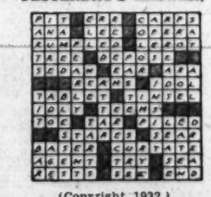

(Copyright, 1932.)

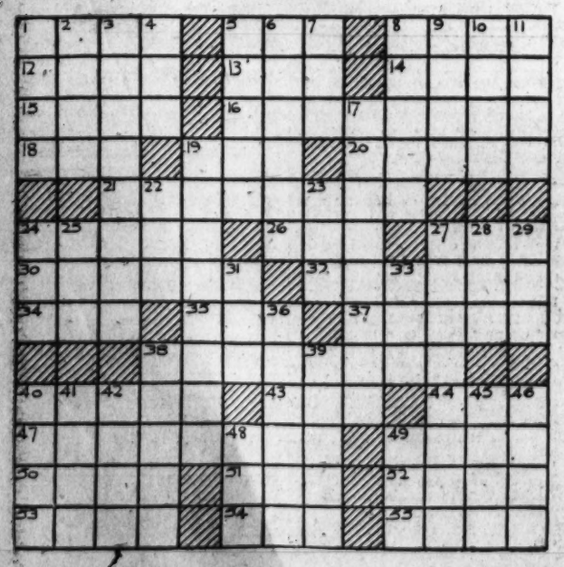

MINUTE MOVIES

(All rights protected by the George Matthew Adams Service. Trade Mark Registered U. S. Patent Office.)

By Ed Wheelan

WHEELAN SERIAL
TERRORS OF THE TOMB
EPISODE 6
CALLING HIS USUAL "GOOD NIGHT" TO HIS FIANCEE DR. ROBERTS RECEIVED NO ANSWER AND SO GLANCED INTO THE TENT
ALICE!! FOR HEAVEN'S SAKE WHAT HAS HAPPENED?!
SWEETHEART, IT'S BILL!! SPEAK TO ME, DARLING, ARE YOU ILL?!
ALICE WEST, PROF. TAYLOR'S PRIVATE SECRETARY--HAZEL DEARE
THE YOUNG DOCTOR CARRIED THE GIRL TO HER COUCH AND SOUGHT VAINLY TO REVIVE HER
I CAN'T UNDERSTAND IT!! SHE SEEMS TO BE IN SOME SORT OF STRANGE COMA!!
HER HEART IS BEATING VERY FAINTLY...SHE SCARCELY BREATHS AT ALL!! OH, WHAT AM I TO DO?!
DR. ROBERTS INDEED WOULD HAVE BEEN SHOCKED COULD HE HAVE KNOWN WHAT WAS TAKING PLACE AT THAT VERY MOMENT IN THE UNDERGROUND STUDY OF PROF. STARK
ALICE WEST, I HAVE CALLED FORTH YOUR ASTRAL BODY!!
BY THE MYSTIC POWER OF THE ANCIENT EGYPTIANS WHICH I HAVE REDISCOVERED HERE IN THE CATACOMBS I ORDER YOU HENCEFORTH TO OBEY MY COMMANDS!!
INTERMISSION UNTIL MONDAY!!
6-11

GASOLINE ALLEY

Don't miss this feature in colors in The Sunday Post.

If You Don't Believe It Ask Baldy

CMON SQUINT, TELL SPUD ABOUT THE HASSAYAMPA FISH—THE ONE THAT WENT FLIPPITY-FLOP.
I'LL TELL HIM ABOUT THE HASSAYAMPA RIVER. THERE'S AN INDIAN LEGEND WHICH SAYS "WHOSOEVER DRINKETH OF IT'S SPARKLIN' WATERS WILL NEVER AGAIN SPEAK THE TRUTH."
WELL ONE TIME OL BALDY AN I CAMPED BESIDE IT NOT KNOWIN WHAT STREAM IT WAS. I WENT DOWN AN FILLED THE COFFEE POT AN COME BACK AN MADE COFFEE. OL BALDY TOOK A SWALLER OF IT AN' SAYS TO ME 'SQUINT THAT HORSE BOZO OF YOURS OUGHT TO HAVE BETTER MANNERS. HE GIVE ME THE HORSE LAUGH WHILE YOU WAS GONE."
THAT DIDN'T SOUND LIKE BOZO, HIM BEIN' A POLITE HORSE. I SET THERE READY TO TAKE A SWALLER MYSELF AN' THINKIN' IT OVER WHEN UP COMES BOZO AN KICKS THE CUP RIGHT OUT O' MY HAND. YOU SEE HE KNEW IT WAS THE HASSAYAMPA RIVER I WAS WISE RIGHT AWAY BOZO HADN'T LAUGHED AT ALL—IT WAS THE HASSAYAMPA WATER IN BALDY'S COFFEE WORKIN. BUT THAT'S WHAT A NARROW ESCAPE I HAD!
KING

BUCK ROGERS, 2432 A. D.

Lightens Burden

More strange adventures in full color page every Sunday.

By Phil Nowlan and Dick Calkins

ONE OF KILLER KANE'S FOLLOWERS ATTACKED US—BUT I TOUCHED HIM WITH MY DEGRAVITY ROD-WEIGHTLESS FOR AN INSTANT, HE SHOT INTO THE AIR UNDER THE POWER OF HIS OWN LEAD.
BUT HE DIDN'T STAY WEIGHTLESS—
HE DIDN'T EXPECT THAT!
I IMAGINE HE WAS SURPRISED!
HE HAD PASSED OUT.
LISTEN BUCK!—HE'S ONE OF KILLER KANE'S MEN! WE'VE GOT TO QUESTION HIM!
ALL RIGHT—HERE, TAKE MY DEGRAVITY ROD LIFT HIM UP—
A CROWD WAS GATHERING—IT WAS SULLEN AND HOSTILE!
GO AHEAD, BUCK—I'VE GOT HIM—TOWING HIM LIKE A TOY BALLOON!
NOW JUST LET SOMEONE TRY TO STOP US!
COPYRIGHT JOHN F. DILLE CO. REG U S PAT OFF
DICK CALKINS 1074
TO BE CONTINUED

BOBBY THATCHER

A Crime Wave

By George Storm

CLIMB OUTA THAT BUNK, WASH, AND PUSH THE DOOR OPEN..... I GOT SOME COMPANY FOR YOU...
IT HAS COME TO THIS! A PETTIBONE LODGED IN A PRISON CELL WITH A FELON!
A FELON...DIDYA SAY? ....SPEAKIN' FOR YOURSELF, I HOPE!
FIRST TIME WE'VE HAD TWO PRISONERS IN THE CALABOOSE AT THE SAME TIME SINCE ED TRIBBLE GOT TO FIGHTIN' THEM CARBONDALE BOYS AT THE STREET FAIR...
(Copyright, 1932, by The Bell Syndicate, Inc.)
1644

THE GUMPS

Follow the Gumps in the Colored Comic Section of The Sunday Post

Too Late You Have Come Back to Me

CONTINUED FROM YESTERDAY-
OH-BUT YOU MUSTN'T BE SEEN HERE-DON'T YOU UNDERSTAND? I AM MARRIED TO TOM CARR-HE IS MY HUSBAND-AND IF HE SAW YOU HERE HE WOULD SHOOT YOU-
YOUR HUSBAND-BAH! HOW ABOUT ME?
SH! THERE HE IS NOW-
KNOCK KNOCK
I'LL HIDE-
YOU HAVE NO RIGHT HERE-GO!
HENRIETTA! HENRIETTA! IT'S TOM-
KNOCK! KNOCK!
WHY-SWEETHEART-WHAT'S THE MATTER? YOU LOOK SO PALE-YOU'RE TREMBLING ALL OVER-HAS ANYTHING HAPPENED?
OH, NO TOM-DEAR-I WAS JUST WORRIED ABOUT YOU-I THOUGHT SOMETHING MIGHT HAVE HAPPENED TO YOU-OH-NEVER NEVER LEAVE ME ALONE AGAIN-
SIDNEY SMITH
Reg. U. S. Pat. Off., Copyright, 1932, by The Chicago Tribune

WINNIE WINKLE, THE BREADWINNER

See the Winkle Family in colors in The Sunday Post.

Two of a Kind

Baby Mine
POP SAYS MAW HAS MANY ORIGINAL IDEAS—ESPECIALLY IN MAKING HER CHECK-BOOK BALANCE.
BOOK BANK
WELL, TH' PAPER THIS MORNIN' SAYS THAT TH' DE ROK BALL WAS THE SASSIETY EVENT OF TH' SEASON! HOW WAS IT, WINNIE?
OH, IT WAS THRILLING-I MET A COUNT THERE WHO FELL IN LOVE WITH ME!!!
A COUNT, EH? WELL, I HOPE YOU'LL PARDON YER OL' DAD'S IGORANCE, BUT JES' WHAT IS A COUNT?
WELL-ER-A COUNT IS OF THE NOBILITY-
YEAH, BUT JES' WHAT'S HIS LINE? WHAT DOES HE WORK AT FOR A LIVIN'??
OH-A COUNT DOESN'T WORK!!
OH-THEN HE'S JEST A BUM-SAME AS YER PAW!!
JUNE 11
Reg. U. S. Pat. Off.; Copyright, 1932, by The Chicago Tribune
BRUNNER

SERVICES FOR YOUTH TO BE AT CATHEDRAL

Representative Rogers and George Wharton Pepper to Give Talks.

Under the auspices of the George Washington Bicentennial Commission, a religious service for the youth of the District of Columbia and adjoining communities will be held tomorrow afternoon at 4 o'clock in the great choir and sanctuary of Washington Cathedral. It is expected that the Cathedral will be filled to overflowing with boys and girls representing not only parishes in the Episcopal Diocese of Washington, but other churches and such organizations as the Boy Scouts and the Girl Scouts.

The Bishop of Washington, the Right Rev. James E. Freeman, D. D., LL.D., will welcome the young people from the chancel, and the addresses will be delivered by Representative Edith Nourse Rogers and George Wharton Pepper, LL.D., former senator from Pennsylvania, and an active member of the board of trustees of the Cathedral.

Plans for this first great service for young people in the choir are being handled by the Rev. G. Freeland Peter, D. D., canon and chancellor of the Cathedral, assisted by Canon Edward S. Dunlap and Canon Raymond L. Wolven, chaplain to the Bishop of Washington. Special music appropriate to the occasion will be rendered by the Cathedral choir of men and boys under the direction of Edgar Priest, organist and choirmaster.

During the service, Bishop Freeman will present prize awards to the boys and girls who submitted the best essays on "The Religious Life and Faith of George Washington and Their Lesson for Us Today," which was conducted with the cooperation of Sunday schools throughout the city. The authors of the winning essays will be escorted to seats in the front of the choir.

Church schools and Sunday schools have been invited to attend the service in groups or as individuals, and will enter by the North Transept doorway. No cards of admission will be required, and there should be ample room for the general public, who are requested to use the south transept entrance.

Delegations and church schools are requested to not bring their banners.

The "Service for Youth" was suggested to the Washington Cathedral committee on the Bicentennial celebration by Mrs. John D. Sherman, of the Federal Commission, who is also associated with the national women's committee for the Cathedral. It is part of the Federal Commission's plan to commend the religious significance of George Washington's character to the young men and women who are soon to be charged with the responsibilities of citizenship.

Sermon Selected By Rev. F. S. Niles

Children's Day Rites Set by Presbyterian Church in Georgetown.

Children's day will be observed at the 11 o'clock service of the Georgetown Presbyterian Church tomorrow. There will be songs by the different departments of the Sunday school and a children's story sermon will be given by the minister of the church, the Rev. Frank S. Niles. The sacrament of infant baptism will be administered.

At the evening service at 7:30 o'clock, the Rev. Howard Blake will be the guest speaker at the Young People's Society. Mr. Blake is the leader of the Washington group of the First Century Christian Fellowship. Miss Catherine Freeman will be the leader of the Intermediate Christian Endeavor at 6:45 o'clock.

On Monday evening at 7:45 o'clock, E. I. Lewis will show his moving pictures of Georgetown to the Evening Guild in Cissel Chapel. On Thursday evening at 8 o'clock the Rev. Mr. Niles will speak on "The Message of First Kings."

Epiphany Church Plans Commencement Rites

Services tomorrow at the Church of the Epiphany, at 1319 G street northwest, will be of special interest owing to the commencement exercises of the Sunday school, at which time the Baldwin prizes will be awarded by Mrs. William D. Baldwin, who has given the endowment from which the prizes are provided. These exercises will take place at 9:30 a. m. in the parish hall.

There will be the usual celebration of the Holy Communion at 8 o'clock and a special sermon at 11 o'clock by Dr. Phillips. The Young People's Fellowship will meet at 6:30 p. m., and the Rev. Alvin Lamar Wills will be the special preacher at the evening service.

Two Visitors to Fill Pulpit at Eldbrooke

During the absence of the pastor, the Rev. Walter M. Michael, who is attending the Methodist annual conference, the regular services will be held at Eldbrooke Methodist Church tomorrow.

In the morning Chaplain S. W. Salisbury will preach on "Escape." In the evening Page McK. Etchison, of the Y. M. C. A., will occupy the pulpit.

Full Gospel Tabernacle Sermon Theme Chosen

The Rev. Harry L. Collier, pastor of the Full Gospel Tabernacle, North Capitol and K streets, will speak on "The World's Future Capital—What, Where, When?" tomorrow at 7:30 o'clock.

The public, of every creed and no creed, is urged to hear this message, in view of present political and religious unrest. He will preach at 11 a. m. on "Amalek and Israel."

Christian Healing Service.

The Rev. Herman Ebert, of the College of Preachers, will conduct the service of Christian Healing at the Church of St. Stephen and the Incarnation, Sixteenth and Newton streets northwest, Tuesday morning at 10:30 o'clock. Dr. Dudley, rector, will be absent from the city.

Western Presbyterian Church.

At the Western Presbyterian Church the pastor, Dr. I. Harvey Dunham, will take for his subjects tomorrow: "Our Greatest Asset" and "Types of Bible Fools." Children's day services will be held in Fellowship Hall at 10 o'clock.

First Congregational's Children's Day Service

Children's Day will be observed at the morning service at 11 o'clock at First Congregational Church, Tenth and G streets northwest, tomorrow. A pageant entitled "Children Out of the Bible" will be presented by the children. The stage decorations include a huge Bible, out of whose pages will appear such children as are mentioned in the Bible. The costumes worn by them are from a collection of costumes imported from the Holy Land and are used through the courtesy of Mrs. Anna E. Hendley. Bibles will be presented to members of the Sunday school who united with the church during the preceding year.

Dr. Allen A. Stockdale will speak at the evening service at 8 o'clock on "Civilization Needs Religion."

RELIGIOUS DRAMAS WILL BE PRESENTED

Two Children's Plays to Be Given at Mt. Pleasant Congregational.

Two religious dramas will be given at Mount Pleasant Congregational Church tomorrow, and this will terminate the three-day exhibit and demonstration of work, worship and play that began last night.

Members of the senior department of the church school will present "The Pilgrims of the Way," under the direction of Mrs. Walter Harman, at the church school hour, with a cast composed of William Powell, Oscar Reed, Miss Alice McFall, Miss Edna Buchanan, Miss Ruth Riddle and Miss Doris DeMerritt.

At 5 o'clock in the afternoon the Mount Pleasant Players will perform the biblical drama, "His is the Son of God." Miss Virginia Rand will direct this play. In the cast are: Miss Marion Rose, Miss Varna Vois, Miss Constance Russell, Charles Appleby, Richard Tuve and William Duvel.

In the morning Miss Florence Maitland will conduct stereopticon service for the children, and at 11 o'clock the minister, the Rev. Russell J. Clinchy, will preach on "The Religious Nurture of the Child."

The week-end demonstration was arranged as a substitute for the usual Children's Day service and is in charge of Miss Lois M. Kugler, director of religious education of the church.

Dr. Perkins Will Speak On "What It All Means"

"What It All Means" will be discussed by Dr. F. W. Perkins at the Children's Day service at the Universalist National Memorial Church tomorrow at 11 o'clock. Christening of children by the pastor and a presentation of the work of the church school under the direction of Miss Eleanor Bonner, director of religious education, will be special features.

Children's Sunday has special significance in the Universalist national Memorial Church, as one of its features is the Leonard Memorial Baptismal Font, given by the children in the Universalist Church schools of America in memory of the Rev. Charles Hall Leonard, who founded the institution of Children's Sunday in 1857 in Chelsea, Mass., now generally observed in Protestant churches.

Church Will Get Flags During Special Services

Two beautiful silk flags, the American and a church flag, will be presented to the Eckington Presbyterian Church tomorrow morning at the annual Children's Day exercises at 10:45 o'clock. The flags are a gift from the various organizations of the church. Dr. William Alden will receive them in the name of the church.

The pastor, the Rev. Henry B. Wooding, will continue a series of Sunday evening addresses on the books of the Bible. The theme is "The Books of Samuel."

Union Service Is Set In Southeast Section

The union service in the Southeast section will be held tomorrow evening at 8 o'clock in the Washington Church of the Brethren, the Rev. P. F. Holsopple, pastor. The sermon will be preached by the Rev. Freeley Rohrer, pastor of the Metropolitan Presbyterian Church, on "Spiritual Prospects." The congregations of the First and North Carolina Avenue Methodist Protestant and the Trinity Methodist Episcopal Churches cooperate.

Baptists Will Present Children's Day Program

A Children's Day program will be given at the Chevy Chase Baptist Church tomorrow morning at 10:30 o'clock, when the usual Sunday school session and the morning church services will be combined in one service. A pageant entitled, "Of Such Is the Kingdom of Heaven," will be given by various members of the beginners', primary, and junior departments of the Sunday school. A feature of the program will be a dedication of infants' service.

The committee in charge of arrangements includes Mrs. Frank H. Jackson, Mrs. Elmer R. Weaver, Mrs. H. J. McClurg, Mrs. Charles H. Schafer, pianist; Kenneth B. Forbes, and Miss Mary Pearce, chairman. The pastor will give a brief address.

COLORED CHURCHES.

The Rev. William D. Jarvis, pastor of New Bethel Baptist, will preach tomorrow morning on "The Mystic Sword."

Phyllis Wheatley Day will be celebrated tomorrow morning at Lincoln Congregational Temple, under the auspices of the Bicentennial Commission of the District of Columbia. Various colored patriotic societies will participate in the service, and the address will be delivered by Mrs. Mary Church Terrell.

Dr. James L. Finn, pastor of the Good Will Baptist Church, will preach a sermon appropriate to Children's Day tomorrow morning, his subject being "The Offer of the Child to the Wise." The children of the Sunday school, under the leadership of the Rev. Andrew Williams, will march in procession from the church through the streets of the neighborhood, and then back to the church in time for the 11 o'clock service.

The Rev. J. L. S. Holloman, pastor of the Second Baptist Church, will preach tomorrow morning on "Watchman, What of the Night?"

"Religion in the Home" is the subject of the sermon which the Rev. John F. Monroe will preach tomorrow morning at the Central Methodist Church.

CATHOLICS PLANNING ON NEW CATHEDRAL

First Sketch for Baltimore Edifice Is Approved by Archbishop Curley.

An item of great interest to Catholics of this diocese is the announcement that a new cathedral will be built in Baltimore. Frederick Vernon Murphy, professor of architecture in the Catholic University of America, has made the preliminary studies and they were presented to Archbishop Curley, just before he left for Ireland last Tuesday. The new cathedral will be erected on Charles street, near Saint Mary's Seminary.

The sketches are by no means final, but there may not be many changes from them when the last plans are drawn. Prof. Murphy has visited many of the great cathedrals of Europe, and will spend his vacation on this work. He was assisted in the preliminary studies by a number of graduates of the School of Architecture, among them Thomas Hall Locraft, Ph. D., winner of the Paris prize; Robert A. Weppner, jr., and Paul A. Goettleman.

The preliminary drawings have been carefully prepared. General consideration of site, style and composition have received foremost consideration. It is the aim to give each step careful scrutiny, meeting the criticism that will develop from a comparative study of similar edifices throughout the world.

5,000 Communions.

Five thousand communions were received at the Shrine of the Sacred Heart during the recent novena in honor of the Sacred Heart.

The demonstration of faith at the shrine during the novena was a stirring one and was a source of deep edification. The congregations at the services were among the largest ever seen at the church, one of the most beautiful Catholic edifices in the eastern section of the country.

Response Is Loyal.

The people responded loyally and fervently to the appeal of the holy father that they pray for Divine guidance in these days of trials. Especially did they pray for Divine guidance for the leaders of the Nation, who have been striving in this the Capital City of the country, to bring the country forth from its trials.

The Rev. Dr. George Johnson, of the Catholic University, delivered the course of sermons and, as usual, gave his congregation many points for meditation and many suggestions for prayer.

Mgr. P. C. Gavan, pastor of the church, was impressed by the fervor of his people and their love for the Sacred Heart of Jesus.

Gunton-Temple Lists Services for Juveniles

Children's Day will be observed tomorrow at the Gunton-Temple Memorial Presbyterian Church, Sixteenth and Newton streets northwest.

Sunday school will meet, as usual, at 9:45 a. m. The Sunday school will have charge of the service at 11 o'clock, with a short address by the pastor.

Evangelist to Testify During Church Service

"Has Prohibition Failed?" is the subject of the evening sermon which Dr. John E. Briggs, pastor of the Fifth Baptist Church, will preach tomorrow evening. The junior deacons will assist in the service and Prison Evangelist E. C. Murphy will give a ringing testimony.

In the morning the Children's Day exercises will be held, at which a pageant, "Glorious Summer Time," will be presented. Dr. Briggs will preach an appropriate sermon.

Dr. Clarence T. Wilson Will Speak Tomorrow

Dr. Clarence True Wilson, of the Methodist Board of Temperance, Prohibition and Public Morals, will speak to the congregation of the Brightwood Park Methodist Church, Eighth and Jefferson streets northeast, tomorrow morning.

In the evening the speaker will be Edward Still.

Home Bible Institute's Speaker Is Announced

The Rev. Harold Paul Sloan, D. D., L. S. D., editor of The Essentialist, and of Christian Faith and Life, and of many books, is to speak at the annual convocation of the American Home Bible Institute on the evening of Monday, June 20, at 8 o'clock, in the Mount Vernon Place Methodist Church, Ninth and Massachusetts avenue northwest.

"God's Bonus" Is Topic At Volunteers Meeting

"God's Bonus" will be the subject of a sermon Staff Capt. Arthur E. Wise, regional commander of the Volunteers of America, will preach tomorrow afternoon at services in the mission at 471 Pennsylvania avenue northwest.

Capt. Paul Kelley will conduct the services and direct the musical program.

Children Will Present Pageant, 'Heart Garden'

A colorful Children's Day program will take the place of the regular 11 o'clock service at St. Paul's Lutheran Church tomorrow morning, when about 60 children of primary and junior age will present a flower pageant entitled "The Heart Garden." Costumed as roses, lilies, pansies and other flowers, the children will construct a large heart with the blossoms they represent, each flower being emblematic of some one of the Christian graces. At this service also there will be baptism of children, and awards will be made by the pastor, Dr. Henry W. Snyder, to those children who submitted essays on his last junior sermon, "Life Preservers." A special offering for the Tressler Orphan Home will be received.

BIBLE SCHOOL ENDS TERM ON MONDAY

Columbia Association Is to Give 80 Certificates of Credit.

Commencement exercises of the Bible school operated in this city by the Columbia Association of Baptist Churches will be held at the National Baptist Memorial Church, Sixteenth street and Columbia road northwest, Monday evening at 8 o'clock.

Dr. Austin K. deBlois, president of the Eastern Theological minary, Philadelphia, will deliver the address. Dr. E. E. Richardson, chairman of the education committee, will preside. Dr. B. P. Robertson, principal of the Bible school, will make the report of the past session.

During the past year 76 students registered. Eighty certificates of credit will be awarded.

For the next session classes in eighteen courses will be offered. A competent faculty to teach them has been provided. The school is open to all. During the past year five denominations were represented in its student body.

"Garden of Gods" Is Theme of Sermon

Children's Day at the West Washington Baptist Church, Thirty-first and N streets northwest, will be held tomorrow morning and will be in the nature of a George Washington Bicentennial program.

All of the participants will be dressed in colonial costumes, and those who come to the service are asked to dress in the same fashion. The pastor, the Rev. Charles B. Austin, will preach on "The Gardens of the Gods."

Dr. J. C. Ball Announces Sermon for Tomorrow

"The Oldest Chair in the Church" is the theme of the morning sermon which Dr. John Compton Bell will preach tomorrow morning at the Metropolitan Baptist Church, Sixth and A streets northeast.

The children's day exercises will be held in the Sunday school at the usual hour.

"Secret of Happiness" Pageant Will Be Staged

Children's Day will be observed by the Metropolitan Presbyterian Church and Sunday School with programs tomorrow morning at 9:30 and 11 o'clock.

The quartet, in charge of Mrs. Elsie Harvey Weaver, will sing. The primary department, in charge of Mrs. Edna S. Chamlee, will assist. Miss Margaret Duffy, superintendent of the junior department, will supervise the program and present her department in special numbers and a pageant entitled "The Secret of Happiness." P. F. Snyder, general superintendent, will preside. Three children will be presented for baptism by their parents.

U. S. Indian Affairs Aid To Be Mission Speaker

J. Henry Scattergood, Assistant Commissioner of Indian Affairs, will be the speaker tomorrow night at 7:45 in the chapel of the Central Union Mission, at 613 C street northwest. Special music will be furnished by George Baylis, tenor soloist of the Chevy Chase Presbyterian Church.

Rev. Harold E. Beatty's Sermon Is Announced

The Rev. Harold E. Beatty, pastor of historic Georgetown Lutheran Church, will take recognition of the present condition of the country tomorrow morning when he will preach on "What to Do When Times Are Out of Joint."

In the evening at 7 o'clock the Children's Day exercises will be held, when a service entitled, "Acquaintance With God," will be carried out.

Dr. H. B. Smith Selects Evening Sermon Theme

Dr. Harvey Baker Smith, pastor of the Columbia Heights Christian Church, will preach tomorrow evening on the subject: "Would Jesus Offer Charity or Justice?"

The Woman's Council of this church will meet Tuesday morning at 10:45 o'clock, with Mrs. Florence Alden presiding.

Training School of Synod Will Have Notable Faculty

The educational committee of Baltimore Synod, the Rev. J. R. Sizoo, D. D., chairman; the Rev. R. Paul Schearrer, subchairman, announces its second annual training school to be held at the Marjorie Webster School, Kalmia road, July 5 to 15.

Courses for the first week are offered in "Social and Recreational Leadership," "Gospel of John and First Corinthians," "How to Worship," and "Expert Christian Endeavor." During the second week, classes in "Major Prophets," "The Place of Christ in the Life of Today," and "Religious Drama" will be held. The lecture course for the first week will be "Comparative Religions," and for the second week, "What Is Presbyterianism?" Most of these courses are standard and credits will be given toward the international diploma.

The following list of teachers and ministers constitute the faculty: the Rev. J. W. Christie, Westminster Presbyterian Church, Wilmington, Del.; the Rev. R. Paul Schearrer, Takoma Park Presbyterian Church; the Rev. T. Roland Philips, Arlington Presbyterian Church, Baltimore; the Rev. Frank S. Niles, Georgetown Presbyterian Church; the Rev. G. A. Burslem, Dover Presbyterian Church, Dover, Del.; Miss Marjorie P. Webster, principal and founder of the Marjorie Webster School; Miss Ruby Neal, teacher in the Marjorie Webster School; the Rev. John R. Duffield, field secretary, Baltimore Synod.

A special feature of the school this year will be night sessions. Pupils not able to come for all day will be able to take dinner at the school, attend worship in the wooded amphitheater and classes and dip in the pool.

All of the facilities of the Marjorie Webster School will be at the disposal of the students. Miss Marjorie Webster will be the dean, and the Rev. John R. Duffield, the educational director.

BIBLE CLASS GROUP PLANS CONFERENCE

Teachers' Forum to Be Held by Association During Yearly Parley.

At a meeting of the central committee of the Organized Bible Class Association it was announced that one of the features of this year's conference which will be held July 2, 3 and 4, on the campus of Western Maryland College, at Westminster, Md., would be a teachers' forum.

This teachers' forum will be under the leadership of Dr. Charles E. Forlines, professor of religious education of Westminster Theological Seminary. Dr. Forlines is one of the outstanding educational leaders of the Methodist Protestant Church, and has a reputation of being one of the outstanding group leaders in this country. The theme of the forum will be "Jesus, the Master Teacher."

The annual visitation month will be continued tomorrow, with representatives of the Organized Bible Class Association carrying greetings of good will to class in 36 Washington churches. The churches to be visited and representatives are:

Metropolitan Baptist Church, Louis B. Nichols; Fifteenth Street Christian Church, Morris Sands; Ninth Street Christian Church, Mrs. Gertrude Donovan; Keller Memorial Lutheran, C. K. Arnold; Reformation Lutheran, Paul L. Brindle; Calvary M. E., Noah Robinson; Eldbrooke M. E., R. L. S. Halpenny; Foundry M. E., William R. Schmucker; Union M. E., Miss Zorie Davis; Waugh M. E., William E. Ford; Calvary M. E. South, Harold Hodges; Epworth M. E., C. C. Jacobs; Francis Asbury M. E. South, Dr. E. M. Ellison; Marvin M. E. South, J. T. Ellet; Mount Vernon Place M. E. South, Ed Tolson; Rhode Island Avenue M. P., Page McK. Etchison; Eastern Presbyterian, E. M. Bryan; Eckington Presbyterian, Lula Mae Comstock; Fourth Presbyterian, T. H. Braden; New York Avenue Presbyterian, National City Christian and Luther Place Memorial, Harvey Gram; Trinity M. E. and Second Baptist, Arthur C. Ridgeway; Western Presbyterian, Henry Meyers; First Reformed, Mrs. Nettie Herrick; Grace Reformed, Leonard Rice; McKendree M. E., Robert All; Mount Rainier Christian, Arthur Jones; Petworth M. E., Robert Newland; Peck Memorial Chapel, George W. Fields; Sherwood Presbyterian, John L. Bateman; United Brethren, George Melchoir, and First Brethren, H. L. Thompson.

Registrations for the summer conference are being taken at this time, and, according to Page McK. Etchison, rooms are being assigned as the registrations come in. Any one desiring further information should get in touch with Mr. Etchison at 1736 G street northwest.

Pastor to Preach On "Pilgrim Song"

Luther Place Memorial Announces Missionary Meeting.

Dr. Carl C. Rasmussen, pastor of Luther Place Memorial Church, at Thomas Circle, will preach on "The Pilgrim Song" at the 11 o'clock service tomorrow. At the 8 o'clock service, the Rev Frank H. Clutz, the assistant pastor, will speak on "Jesus Teaching Nicodemus."

The Christian Endeavor Societies convene at 6:45 p. m. Miss Ingeborg Davig will lead the Senior Christian Endeavor Society in a study of "Getting the Most Out of Our Leisure Time." "Why Are We Here?" will be studied by the intermediate group under the leadership of William Cronenberg.

Monday evening, at 8 o'clock, the Women's Missionary Society will meet in the home of Mrs. Shoemaker, 5310 Belt road northwest. Mrs. Gates will lead the devotional period, and Miss Tillie Nelson, a former missionary in India, will conclude the review of the book, "Korea, the Land of the Dawn."

Sermon Is Chosen By Dr. McCartney

Pastor to Discuss "Quest of Peerless Pearl" on Tomorrow.

Dr. Albert Joseph McCartney, minister of the Covenant-First Presbyterian Church, will preach tomorrow morning on "The Quest of the Peerless Pearl." This sermon is based upon the parable of Jesus. "The Merchantman Seeking Goodly Pearls."

The Sunday school will hold its annual children's day exercises at 9:45 o'clock, with a specially arranged program, in which the All Comers Bible Class will join. This class will hold a special meeting at 10:30 o'clock.

The mid-week Thursday evening service will be in charge of the Baraca-Philathea Union, which is holding its thirty-third annual convention in this church.

A number of the young people of this church will attend the conference which will be held on Monday at Hood College, Frederick, Md.

Dry Groups Will Meet At Church Tomorrow

The Sacrament of the Lord's Supper will be observed at the Chevy Chase Presbyterian Church tomorrow morning, and new members will be received.

In the evening at 8 o'clock, there will be a joint meeting of the W. C. T. U., and the Antisaloon League. Representative Daniel Reed, of New York; Dr. E. L. Eaton, of the Antisaloon League, and other speakers will deliver addresses. The public is invited.

Head of Sunday School For 11 Years Resigns

Col. William O. Tufts, recently elected president of the Washington Federation of Churches, has resigned as superintendent of the Sunday school of the Mount Pleasant Congregational Church, an office he has held since 1921.

His successor will be chosen in September.

Day of Recollection.

The Rev. Francis E. Keenan, professor of dogmatic theology at Woodstock College, will lead a Day of Recollection for women at the Nazareth Social Center at 200 I street northwest tomorrow. Conferences will be held at 10:30 and 2:30 o'clock. The Holy Hour will close with the benediction of the Most Blessed Sacrament.

Electric Fans to Cool Dr. E. H. Swem's Church

"A Man Made a Woman Fall in Love With Himself" is the title of the sermon which Dr. E. Hez Swem, pastor of the Centennial Baptist Church, Seventh and I streets northeast, will preach tomorrow evening at 8:15 o'clock.

Electric fans and coolness and chair comforts are promised all visitors.

In the morning Dr. Swem will preach on "All."

Dr. Sizoo to Talk On 'Winds of Life'

Dr. Brodie Will Preach on "Natic] of Slaves" at Evening Service.

Tomorrow morning in the New York Avenue Presbyterian Church Dr. Joseph R. Sizoo will have for his subject "The Winds of Life." In the evening at 8 o'clock Dr. Andrew M. Brodie, the associate minister, will preach on "A Nation of Slaves."

The Church Bible School will observe a special children's day service tomorrow morning, and Dr. Sizoo will speak to the school during that program.

The young people of the Christian Endeavor Society will meet at the home of Mrs. Charles W. Richardson at 5 o'clock tomorrow afternoon for tea. Following the tea hour they will return to the church and hold their service of worship, when Miss Christine Hermann will lead the discussion of "Getting the Most Out of Our Leisure Time."

Dr. Sizoo will be the commencement speaker on Monday morning at Butler University, Indianapolis.

Preacher Will Talk on "Rock and Sand"

Children's Day exercises will be observed at Washington Heights Presidents Church tomorrow morning. The regular Sunday school program will be dispensed with, as is usual on this occasion, and the school will give a demonstration of its work for its own pleasure and for the profit of the elder members of the church.

Dr. John C. Palmer, minister of the church, will preach on "Rock and Sand."

Children's Day Services Set at Grace Lutheran

Children's Day will be observed by Grace Lutheran Church Sunday school in a special service tomorrow at 11 a. m., held in conjunction with the congregation.

The school will assemble at 10:30 a. m. and in a body march into church. A junior choir, directed by Mrs. Marion Aldridge, will sing. Dr. Raymond Seeger, superintendent, will speak. The pastor, the Rev. Gerhard E. Lenski, will deliver a sermon on "The Church and the Child." At the close of the service each member of the primary department will be presented with a potted plant.

Christian Science Churches

"God the Preserver of Man" is the subject of the lesson-sermon in all the Churches of Christ Scientist tomorrow. The Golden Text is from Psalms 36:vi, "Thy righteousness is like the great mountains; Thy judgments are a great deep: O Lord, Thou preservest man and beast." Among the citations which comprise the lesson-sermon is the following from the Bible: "Oh that men would praise the Lord for His goodness, and for His wonderful works to the children of men! He sent His word, and healed them, and delivered them from their destruction." (Psalms 107:xv-xx). The lesson-sermon also includes the following passage from the Christian Science textbook, "Science and Health With Key to the Scriptures," by Mary Baker Eddy: "Christ, Truth, was demonstrated through Jesus to prove the power of Spirit over the flesh—to show that Truth is made manifest by its effects upon the human mind and body, healing sickness and destroying sin" (page 316).

METHODIST EPISCOPAL, SOUTH.

MOUNT VERNON PLACE
Southern Methodism's Representative Church. Mass. ave. at 9th st.
W. A. SHELTON, D. D., Pastor.
Rev. H. R. DEAL, Assistant.
11:00 a. m.—"Watchman, What of the Night?"
8:00 p. m.—Odd Fellows' Memorial Service.

UNIVERSALIST.

Universalist National Memorial Church
Cor. 16th and S Sts. N.W.
Rev. Frederic W. Perkins, D. D.
10:15—Church School.
11:00—Children's Day Service.
"What It All Means"
By DR. PERKINS.
National Capital Choir—Under Direction of Albert W. Harned, Mus. D.

DISCIPLES OF CHRIST.

NATIONAL CITY CHRISTIAN CHURCH
THOMAS CIRCLE
Dr. H. H. HARMON, Minister.
Dr. EARLE WILFLEY, Minister Emeritus.
9:45 a. m.—Church School.
11:00 a. m.—"With Jesus in the Wilderness," Dr. Harmon.
6:45 p. m.—Young People's Societies.
8:00 p. m.—"An Adequate Gospel," Dr. Harmon.

LUTHERAN.

LUTHER PLACE MEMORIAL CHURCH
at Thomas Circle
Rev. Carl C. Rasmussen, D. D., Pastor.
Rev. Frank H. Clutz, Assistant Pastor.
11 o'clock Service—"The Pilgrim Song," by Rev. Carl C. Rasmussen.
8 o'clock Service—"Jesus Teaches Nicodemus," by Rev. Frank H. Clutz.
9:45 a. m.—Sunday School.
6:45 p. m.—Christian Endeavor Societies.

EXERCISES ARE SET FOR BIBLE SCHOOL

Rites to Be Held at National City Christian Church Tomorrow.

The National City Christian Church will be host to the trustees, faculty and students of the Columbia Bible Training School tomorrow evening, when the fifth annual commencement exercises for the school will be held in connection with the regular evening church services.

Dr. H. H. Harmon, pastor of the church, will preach on "An Adequate Gospel." He will be assisted in the service by Dr. George Fiske Dudley, rector of St. Stephen's Episcopal Church; Dr. E. E. Richardson, pastor of the Congress Heights Baptist Church, and Dr. John A. Garber, members of the board of trustees of the institution. Presentation of certificates to more than 50 students who have completed courses in the school will be made by President Elsie Wade Stone.

At the morning service Dr. Harmon will speak on "With Jesus in the Wilderness." At 3 o'clock tomorrow afternoon the annual memorial service in honor of Dr. Frederick D. Power, for 36 years pastor of this congregation, will be held in Rock Creek Cemetery. Dr. Harmon will be in charge of the service. E. W. Davis, an elder of the church, will speak briefly in appreciation of the life and service of Dr. Power.

Holy Comforter Chapel Will Hold Communion

The services tomorrow at Rock Creek Episcopal Church, Rock Creek Church road and Webster street, include holy communion at 8:30 a. m., church school at 9:30 a. m., morning prayer at 11 a. m., with sermon by the rector, Dr. Franklin J. Bohanon, and meeting of the Young People's Society at 7 p. m.

Holy Comforter Chapel, 5714 Georgia avenue, will hold celebrations of holy communion tomorrow at 7:30 a. m. and 11 a. m., with sermon at the latter service by the Rev. Claude S. Ridenour. Evening prayer, with address, will be offered at 7:30 p. m.

CONGREGATIONAL.

FIRST CONGREGATIONAL.
10th and G Sts. NW.
ALLEN A. STOCKDALE, D.D., Minister.
Children's Day Pageant, "Children Out of the Bible," will be presented Sunday at 11 a. m. Dr. Stockdale speaks 8 p. m., "Civilization Needs Religion." Church night supper and midweek meeting Thursday.
EVERYONE INVITED.

WILL YOU NOT WORSHIP WITH US
At Mt. Pleasant Church
Tomorrow Morning?
At 10, "Pilgrims of the Way"
A Religious Play by Church School.
At 11, Sermon by Mr. Clinchy, "Religious Nurture of a Child"
And Tomorrow Afternoon
At 5, "He Is the Son of God"
By the Mt. Pleasant Players.
RUSSELL J. CLINCHY, Minister.
Columbia Road at 14th Street.

CHRISTIAN SCIENCE.

Christian Science
Churches of Christ, Scientist, Branches of The Mother Church
The First Church of Christ, Scientist, in Boston, Mass.
First Church of Christ, Scientist, Columbia rd. and Euclid st.
Second Church of Christ, Scientist, 111 C st. ne.
Third Church of Christ, Scientist, 13th st. and L sts. nw.
Fourth Church of Christ, Scientist, 16th and Meridian sts. nw.
SUBJECT:
"GOD THE PRESERVER OF MAN"
SERVICES:
SUNDAY—11 a. m. and 8 p. m.
SUNDAY SCHOOL—11 a. m.
WEDNESDAY EVENING MEETINGS, 8 O'CLOCK.
READING ROOMS:
FIRST CHURCH, 730 17th st. nw. Hours, 9 to 9 (except Wednesdays, 9 to 7, and Sundays and holidays, 2:30 to 5:30).
SECOND CHURCH, 111 C st. ne. Hours, 1:30 to 5:30 week days; closed Sundays and holidays.
THIRD CHURCH, Colorado Bldg., 14th and G sts. Hours, 9:30 to 9 (except Wednesday, 9:30 to 7:30; Sundays and holidays, 2:30 to 5:30).
FOURTH CHURCH, Tivoli Bldg., 3313 14th st. Hours, 9:30 to 9, week days (except Wednesdays, 9:30 to 7:30; Sundays and holidays, 2:30 to 5 p. m.).
All are welcome to attend our church services and use our reading rooms.

Episcopal

Washington Cathedral
Wisconsin Avenue, N.W., Near Woodley Road
Holy Communion 7:30 a. m.
Morning Prayer and Litany 10 a. m.
Holy Communion and Sermon Preacher, Canon Peter 11:00 a. m.
Service for Youth 4 p. m.
The Bishop of Washington presiding.
Speakers: The Hon. Edith Nourse Rogers, the Hon. George Wharton Pepper.
The 11:00 a. m. and 4:00 p. m. services are held in the Great Choir and Sanctuary.

ROCK CREEK PARISH ST. PAUL'S
Rock Creek Church rd. and Webster st.
Rev. F. J. BOHANAN, D. D., Rector.
Services—8:30, 9:30, 11 a. m. & 7 p. m.

ST. AGNES' CHURCH
46 One Street Northwest.
(Fla. Ave. or N. Capitol St. Cars)
Sunday services, 7 and 11 a. m. and 8 p. m. Sunday school, 9:30 a. m. Daily mass, 7 a. m. Evensong and Intercession, Friday, 8 p. m.

Church of the Epiphany
1317 G Street N.W.
Rev. Z. B. Phillips, D.D., LL.D.
Rev. Alvin Lamar Wills, M.A.
8:00 a. m.—Holy Communion.
9:30 a. m.—Church School.
11:00 a. m.—Morning Prayer and Sermon by the Rector.
6:30 p. m.—Young People's Society.
8:00 p. m.—Evening Prayer and Sermon by the Rev. Mr. Wills.
ADOLF TOROVSKY, Organist and Choirmaster.

ST. JOHN'S CHURCH
Lafayette Square
8 a. m.—Holy Communion.
11 a. m.—Morning Prayer and Sermon.
The Rev. Leon A. Shearer will preach.

Presbyterian

COVENANT-FIRST PRESBYTERIAN CHURCH
Conn. Ave. at 18th and N Sts. N.W.
Dr. Albert Joseph McCartney, Minister
Rev. J. Woodman Babbitt, Assistant Minister
Morning worship at 11 a. m.—Subject: "The Quest of the Peerless Pearl." Dr. McCartney preaching.
Sunday School for all grades at 9:45 a. m.
Thursday Evening Prayer Meeting at 8 p. m.

Church of the Pilgrims
On the Parkway
At 22d and P Sts. N.W.
Rev. Andrew Reid Bird, Minister
Divine Worship at 11 A. M. and 7:45 P. M.
Conducted by the Minister
ORGAN RECITAL 7:30 P. M.
A Cordial Welcome to All.

NEW YORK AVENUE CHURCH
13th & H & N. Y. Ave.
Ministers
DR. JOSEPH R. SIZOO
DR. ANDREW M. BRODIE
11:00 A. M.—"The Winds of Life," Dr. Sizoo.
8:00 P. M.—"A Nation of Slaves," Dr. Brodie.

CENTRAL PRESBYTERIAN
Organized 1868.
Southern General Assembly.
Intersection of 15th and 16th and Irving sts. nw.
Rev. JAMES H. TAYLOR, D. D., Pastor.
9:30 a. m.—Sunday School.
11:00 a. m.—Communion Service. Sermon by Rev. G. Wilbur Shipley.
5:00 p. m.—Westminster League.
7:00 p. m.—Christian Endeavor
8:00 p. m.—Evening worship. Sermon by Rev. G. Wilbur Shipley.
Take 14th St. Car or Mt. Pleasant Car or 16th St. Bus to Irving St. NW.

GEORGETOWN PRESBYTERIAN CHURCH
(Organized 1780.)
P Street, Near 31st Street NW.
Rev. Frank Sergeant Niles, Minister.
9:45 a. m.—Church School.
11:00 a. m.—Morning Worship and Sermon.
"CHILDREN'S DAY"
7:30 p. m.—Christian Endeavor. Guest Speaker, the Rev. Howard Blake.

OTHER SERVICES. OTHER SERVICES.

SERIES OF FREE LECTURES BY SWAMI AKHILANANDA
An Authorized Representative of RamaKrishna Order of India
At 1710 N Street N.W.
This movement in America was founded at the time of the Parliament of Religions at Chicago in 1893 by *SWAMI VIVEKANANDA*.
Monday, June 13th, 8:00 P. M.
KEEPING MENTALLY FIT
Tuesday, June 14th, 8:00 P. M.
THE INFLUENCE OF DIFFICULTIES
Wednesday, June 15th, 8:00 P. M.
SECURITY AND ADAPTATION
Thursday, June 16th, 8:00 P. M.
"YE SUFFER FROM YOURSELVES"
ALL ARE CORDIALLY INVITED

FIVE JUDGES NAMED FOR ESSAY CONTEST

Winner to Be Awarded Gold Bicentennial Medal Here on June 24.

The five judges selected for the National Bicentennial Essay Contest, in which more than a million students in high schools in 34 States and the Territory of Hawaii were announced yesterday by Representative Sol Bloom, associate director of the Bicentennial Commission.

Those selected are Dr. William J. Cooper, of the United States Office of Education; Senator Hattie W. Caraway, of Arkansas; Representative Florence P. Kahn, of California; Joy Elmer Morgan, editor of the Journal of the National Education Association, and Dr. Albert Bushnell Hart, historian of the Bicentennial Commission.

State contest committees, cooperating with the United States George Washington Bicentennial Commission in Washington and operating on their own expense, selected the winning essay in each State. The State winning essay, in turn, was forwarded to the Bicentennial Commission headquarters in Washington, and it is from these State winners that the commission's judges will select the national winner.

Each State winner already has received a silver Bicentennial medal from the United States Commission. The national winner will be awarded the official gold medal of the commission, and the presentation will take place in Washington on June 24.

No names or addresses will appear on the competing essay papers. Each paper will be numbered and will go to the judges in that form.

Congress' Inquiry On Parks Sought

Rockefeller Co. Named in Charges That Settlers Are Harassed in Wyoming.

(Associated Press.)

A congressional investigation of the activities of the National Park Service and the Snake River Land Co., controlled by John D. Rockefeller, jr., in seeking to enlarge the Yellowstone and Grand Teton National Parks was asked yesterday in a resolution introduced by Senators Kendrick and Carey, of Wyoming.

Carey and Kendrick charged that the National Park Service and the Snake River Co. are "discouraging and harassing persons" seeking to settle on the lands so they get the lands to add to the parks. Residents of the area oppose the enlargements, officials contending Teton County is being deprived of the bulk of its taxable lands by virtue of the acreage falling under Government control.

The Snake River Co. has acquired about 30,000 acres of the land, which is in the famous "Jacksons Hole" country of Wyoming. Mr. Carey told newspapermen yesterday that efforts over the past year to settle the long standing conflict without resorting to congressional action had failed.

St. Gabriel's Carnival To Close With Auction

Auction Night will close a two-week run for St. Gabriel's Carnival at Grant Circle tonight. A large crowd is expected to share in the closing festivities, and between 9 and 10 o'clock free prizes will be given away by every stand on the ground. Special prizes for children will be given earlier in the night.

The Boys' Independent Band will appear in a concert as another feature of the closing night. A watermelon eating contest provided amusement for the crowd last night. Carl A. Knapp, of 5708 Eighth street northwest, won a baseball glove for disposing of his melon first. All of the contestants struggled under the handicap of having their hands tied behind them.

Davis School of Dance Gives Recital Tonight

The senior group of the Evelyn Davis School of Dance will appear in recital tonight at 8:30 o'clock at the Wardman Park Theater, with Miss Davis herself appearing in three numbers. One of the features of the recital will be three dances for which the music was especially composed by John Alden Finckel.

One of these numbers will be a waltz, danced as a solo by Miss Davis. A group number, "Fear," danced by Sara Bergling, Elizabeth Jenkins and Ruth Hartung and another, "Young Peasants," presented by Bette Burch, Bette Barton and Joyce Haynes, will also feature music by Mr. Finckel.

LEGAL RECORD

FRIDAY, JUNE 10, 1932.
DISTRICT SUPREME COURT.

Note—Proceedings of all divisions will be published Monday issue.

ASSIGNMENT COMMISSIONER'S OFFICE.

Assignment for Monday, June 13:

LAW CASES.

No. 74521. Michael vs. Smith et al. Attys., L. R. Maddox—F. P. Myers (issues in attachment)

No. 575. Dist. of Col. vs. N. J. Fid. & Pl. Glass Ins. Co. Attys., B. K. Hinton. A. M. Heron—Foster Wood.

No. 862. Grubb vs. Groover. Attys., Hawken & Havell—Welch, Daily & Welch.

No. 635. Thorn vs. Wash. Ry. & Elec. Co., et al. Attys., A. L. Newmyer—F. H. Marshall, R. E. Lynch.

Nos. 807 and 808. Smith vs. Black & White Taxi Co. Attys., Peelle, Quilty & Lesh; J. F. Barnard—F. H. Myers, M. F. Mangan.

No. 1047. Robinson vs. Carruth. Attys., J. A. O'Shea, J. H. Burnett—D. A. Fine.

No. 890. Skinker & Garrett vs. District of Columbia. Attys., F. B. Rhodes, C. B. Rhodes—W. E. Bride, J. W. Thomas.

No. 895. Kane vs. Washington Times Co. Attys., F. B. Rhodes, C. B. Rhodes—W. J. Lambert.

No. 125. Thompson vs. Howar. Attys., J. L. Smith—Newmyer.

No. 878. Clark vs. Kline, jr. Attys., Burkhart & Quinn—Brashears & Townsend.

No. 722. Sykes vs. Hart. Attys., Balzer, Tiernan—R. E. Johnson.

No. 897. Sullivan et al vs. Washington Terminal Co. Attys., V. B. Lowrey, F. J. Kelly—Hamilton & Hamilton.

No. 719. Woods vs. Apolonio. Attys., William Wendell—W. H. Mitchell.

No. 860. Lewis vs. Sixsmith. Attys., L. O. Hodges, jr.—Tebbs & Myers.

EQUITY CASES.

No. 218. Creel vs. Creel. Attys., C. W. Peckham—N. C. Turnage.

No. 419. Moore vs. Moore. Attys., Wampler, Turco—Simonton, Archer.

No. 420. Larman vs. Larman. Attys., R. Neudecker, J. M. Boardman—A. H. Dougherty, Yochelson & Sachs.

Nos. 718 and 52904. Wasserman et al. vs. Eyon et al. Attys., G. C. Gertman—L. Ottenberg.

No. 53039. Williams vs. Kite. Attys., D. T. Wright—A. F. Canfield.

No. 239. Lambert, administrator, vs. Holmes et al. Attys., A. G. Lambert, H. W. Wheatley, R. E. Lynch—Cromelin & Laws.

No. 410. Heller vs. Berlin. Atty., P. W. Austin.

No. 53193. Maryland Casualty Co. vs. Murch Bros. Attys., E. A. Swingle—Kelly, Nicolaides. (Motion to dismiss.)

L. L. PERKINS
WILL BOND YOU.
United States Fidelity & Guaranty Co.
Phone National 9013. Southern Bldg.

IN THE CINEMA HOUSES

LOEW'S FOX

"FORGOTTEN COMMANDMENTS." Paramount's picturization of a story embodying Biblical sequences from Cecil B. De Mille's "Ten Commandments," and featuring Sari Maritza, Gene Raymond, Marguerite Churchill and Irving Pichel. Directed by Louis Gasnier and William Schorr. Reviewed Friday afternoon.

By NELSON B. BELL.

Conscious, no doubt, that the "Forgotten Commandments," which they watched unwind itself from the shiny new spools, never would set any worlds on fire or touch off any elaborate set pieces of dramatic pyrotechnics, the gentlemen who preside over the destinies of Paramount had a happy thought.

They remembered that tucked away in their vaults were prints of another tale dealing with commandments which, in its day, had set the country by the ears—Cecil B. De Mille's "Ten Commandments," a colossus of the silent era, when the screen went in for Gargantuan effects, great masses of people, movement, spectacle and thrill. Why not give "Forgotten Commandments" an intravenous injection of this infallible elixir and let nature take its course? So that was done.

The result, as disclosed upon the screen of Loew's Fox this week, is a sketchily contrived and flimsy story purporting to pillory the doctrines of the Soviet regime in Russia, whereby all of civilization's accepted precepts have been thrown out as impediments of progress, that is happily interrupted by the interpolation of staggering scenes that visualize the story told to a crowd of scoffing urchins by a faithful and gentle priest.

The interlude, borrowed from Mr. De Mille's pretentious and respectful epic of christianity's birth, is by far the most impressive part of a film to which it is supposed to be but incidental.

The modern story is told through the medium of two young couples immersed in the five-year plan of the Muscovites—a brilliant young scientist, who preaches the overthrow of all of humanity's orthodox beliefs, and the sirenic young creature who is his choice as a mate but not his wife, and Paul and Marya, newlyweds, who come to the Capital to worship and learn at the feet of the master. Their love affairs become woefully tangled and in a sudden repudiation of all that he has thought he believed, Marinoff shoots his sweetheart to death and seriously wounds Paul. A climax of conspicuous weakness thus is reached in the surrender of Marinoff to the authorities as the perpetrator of a crime whose penalties he might easily have evaded.

The weakness of the story does not, of course, lie in Marinoff's honest surrender, but in the fact that an attempt has been made to picture life in Soviet Russia, not from the viewpoint of the Soviet but from the distinctly prejudiced point of view of this country to which the whole Russian scheme seems subversive and destructive.

The outstanding performances in this subject are contributed by Sari Maritza, a new and assertively attractive screen personality, in the role of Marinoff's sweetheart, and Marguerite Churchill, as Marya, the young wife whose life was all but wrecked by her staunch adherence to her principles and her God. Neither Irving Pichel, in the role of Marinoff, leader among his fellows, nor Gene Raymond, as Paul, is in any scene in the least impressive or convincing.

Harry Beresford offers the most believable male impersonation as the aged priest whose brief appearance leads to the introduction of the late Theodore Roberts, Estelle Taylor, Julia Faye, Lawson Butt and the hosts of others who participate in Mr. De Mille's visualization of the Israelites' deliverance from bondage, the destruction of the Pharaoh and his cohorts in the Red Sea, the Lord's revelation to Moses on the mountainside and the other Biblical incidents that so dwarf the picture they attempt to bolster.

"Parisienne," a rather more expansive stage revue than usual, offers three smash hits in Wesley Eddy's song specialties, the ne plus ultra tap dancing of King, King and King, and the conversational drolleries, double-voiced singing and white-hot piano playing of Radcliffe and Rogers, two brown boys so well remembered from earlier visits that they received a rousing hand before they had opened their mouths. Les Gails, Apache dancers; Anita Avila and Jack Nile, in toe, acrobatic and eccentric dances, and Sylvia Nelson contribute further to many handsomely staged scenes in which the Chesterfield Girls also acquit themselves nobly in routines ranging from classic ballet to "snake-hip" rhumbas.

The Fox Movietone News and Phil Lampkin's wildly applauded "Chocolate Soldier" overture, in which he plays "My Hero" as a trumpet solo, complete a spacious program.

COLUMBIA

"WHILE PARIS SLEEPS." Fox picturization of a story by Basil Woon, starring Victor McLaglen, with Helen Mack and William Bakewell. Directed by Allan Dwan. Reviewed Friday night by J. F. Brady.

To inaugurate its new policy of "best pictures" at lower prices, the selection of "While Paris Sleeps" as the week's feature at the Columbia, bids fair to make the new policy a popular and successful one.

Highly pitched in tenseness, a vivid and sensational melodrama, "While Paris Sleeps," will not allow you to, by any means. Most of the time you can hold your breath and grip your seat and enjoy this new effort of Victor McLaglen and Helen Mack. It is their show, although the supporting cast, including William Bakewell, Jack LaRue and Dot Farley, add to the splendid working out of the fast-moving story. It is one of those stories which depend upon the smooth-running continuity and action, and these are provided by the fine direction of Allan Dwan.

Victor McLaglen, cast as Jacques, the escaped convict serving a life term, puts over a peculiarly exacting character. His one desire in escaping was to reach the bedside of his dying wife and see his baby girl, now grown to womanhood. To make the story, of course, the wife is dead and the daughter about to fall into the clutches of the underworld. He is a war hero, but was sent to prison for life for an accidental killing.

Helen Mack, playing opposite as Manon, the daughter, protected by the father, whose identity could not be revealed, performs splendidly the innocent girl cast upon the world, happily falling in love with a fellow employe of the underworld dive. At times, Miss Mack almost steals the picture.

"While Paris Sleeps" tells an appealing story of the dutiful daughter who spent her all to bury her mother, who had taught her to love and believe her father had died a hero in the war. Then when the father at last locates her, he foresees the folly of shattering this belief and turns to protection of his beautiful child without her knowledge of his identity. There are many moments of hair-raising sensationalism, scenes of underground passages and torture chamber, all put to effective use in the working out of the plot.

Supporting the feature are an excellent Paramount Newsreel, a most interesting travelogue, "High Andes;" a pleasing comedy, "Dumb Dicks;" an enjoyable Krazy Kat cartoon, "Ritz Hotel," and an organlogue, "Daffy Ditties."

IN OPERATIC SPECTACLE

Martha Henkel, premiere danseuse of the Metropolitan Opera, who will be seen in the outdoor operatic spectacle "Aida," to be presented at Griffith Stadium tomorrow night.

PALACE

"MERRILY WE GO TO HELL." Paramount picturization of Cleo Lucas' story, "I, Jerry, Take Thee, Joan," featuring Fredric March and Sylvia Sidney, with "Skeets" Gallagher, Adrianne Allen and George Irving. Directed by Dorothy Arzner. Reviewed Friday evening by Dorothea Lewis.

The expert and moving acting of that delightful duo, Sylvia Sidney and Fredric March, practically conceals the commonplace and slightly weak framework of their play. For "Merrily We Go to Hell" has far less zest than its name. Certainly it is not "light comedy drama" as billed, being much sadder than gladder.

When Jerry took Joan, he put a corkscrew on her finger, murmured "I think you're swell," and started to go merrily to hell again. Merrily meaning staggeringly, to Jerry.

But when Joan took Jerry, though she should have known better, having seen him drunk and heard of the actress who started him on his drinking, she took him for better or worse and didn't stop at thinking him "swell." She said she loved him.

And Joan sticks after the honeymoon-on-the-wagon-excursion ends, after Jerry's play makes a hit with his actress-past in the lead, through most of an affair with that actress, and through a sad little attempt to be a modern, hard-drinking, non-caring wife. Then finding much more of worse than better in her marriage, she tells him a few things and leaves him. So Jerry, who's a much nicer person than he sounds, suddenly finds out about himself—almost too late.

The amputation of the extremely tragic ending of the story loses the play something of its point. However, for once we're glad they did go happy on us at the end. With Fredric March and that little crinkly-eyed Sidney girl playing Jerry and Joan, an unhappy fade-out would have broken our heart.

The combination of the vital March and the slumberous Sidney is remarkably apt, each performing faultlessly to give a rather routine story more than usual interest and considerable of entertainment. March's sheer naturalness always amazes, and as Jerry, likeable, happy-go-lucky or disgustingly drunk, he again proves one of those rare persons who can refrain from overacting without underacting. Particularly excellent is a brief but powerful scene with Joan's father at the very end of the picture. As for Sylvia Sidney, she is Joan to the life and you'll love her. Hers is a demanding role, and the enthusiasm with which she plays it should make up for the recent sullenness of her "Miracle Man" part.

"Skeets" Gallagher is somewhat amusing as Jerry's friend; Adrianne Allen is attractive and nicely spoken as the come-hither actress, and George Irving does well by Joan's a trifle unsympathetic father.

Thelma Todd and ZaSu Pitts in "Red Noses" have time for only two or three laughs between racing around a slap-stick Turkish bath. A Sportlight shows a few Olympic games hopes, and a newsreel completes the bill.

All Souls' Players To Offer Comedy

"The Florist Shop" to Be Produced by New Club Next Friday.

"The Florist Shop," a one-act comedy by Winifred Hawkridge, will be the initial offering of the newly-organized dramatic club of All Souls' Memorial Episcopal Church next Friday evening at an entertainment to be given in the Parish Hall of the church, Connecticut and Cathedral avenues, under the general management of Mrs. William S. Quinter.

Miss Adrienne Low, well-known in local art circles, is directing the production, and Richard Stiles is stage manager. The cast includes Miss Virginia Noble, engenue lead; Miss Stockton Voorhees, Henry Scheper, Ernest Hudgins and Dr. G. Austin Hewey.

A musical program will supplement the dramatic feature, the details of which are being arranged by Mrs. Quinter.

METROPOLITAN

"THE STRANGE CASE OF CLARA DEANE." Paramount picturization of a play by Arthur Brilant, featuring Wynne Gibson, Pat O'Brien, Frances Dee and Dudley Digges. Directed by Louis Gasnier and Max Marcin. Reviewed Friday evening by W. A. Whitney.

There are times when a further repetition of an old theme becomes the signal for heaving great sighs; there are other times when such a repetition becomes the cause for rejoicing. "The Strange Case of Clara Deane" is such a case. Though its theme of self-abnegating mother love is considerably more than twice-told, the characterization that Wynne Gibson brings to the principal role raises the film from the commonplace and sets it among the more nearly inspired delineations of the season.

Clara Deane's case is that of a girl who has unknowingly married a gambler. While getting out of town with his wife and child, he commits burglary. Caught, Clara is convicted as an accomplice. In prison she signs a release of little Nancy. Years pass, and Clara is paroled and her first thought is to find traces of her baby, now grown to womanhood and about to be married. Frank, the husband, also is paroled and when he is about to start the gentle game of blackmail, on discovering the identity of the daughter, Clara shoots him. Thus having proved her faith in forever withholding her real identity from Nancy, the picture closes, but not before Clara and Nancy have mutually come to understand one another.

No light frothy thing, this; rather is it heavy, tense drama, built on a fundamentally sound basis and acted superbly. Wynne Gibson, as Clara, does an exceptionally fine piece of restrained emotional acting that reaches those rarified heights attained by Winifred Westover in "Lummox." In fact, Miss Gibson, in her quiet, unassuming manner, grayed with the years of unjust penal servitude, and yet with eyes shining with the benign light of a loving mother, brings strongly to mind Miss Westover's similar portrayal.

As the gambling, good-for-nothing husband, Pat O'Brien is everything that could be desired, playing the part in such a manner as to engender no pangs of regret at his demise. Frances Dee, as the grown-up Nancy, is highly acceptable; yet it is the 4-year-old Nancy, played by Cora Sue Collins, who builds the foundation on which Miss Dee can carry on. Little Cora is called upon to play an emotional part that rings with a genuineness that would do credit to one many years her senior.

The inspector who takes an interest in Clara, and ultimately adopts Nancy, is played by Dudley Digges in his accustomed finished manner. The other half of Nancy's later romance is upheld by Russel Gleason, who acquits himself creditably.

Chief among the subsidiary attractions is the release of the Paramount News, in which, had it not been for the inclusion of the recent competitive drill of the high school cadets, Col. Fred Pabst's remarks on beer-for-revenue would have received the most applause. A Merrie Melody, "Moonlight for Two," and an issue in Robert L. Ripley's "Believe It or Not" series complete a highly meritorious program.

Circular Basin Favored At Chevy Chase Circle

The Fine Arts Commission has recommened the construction of a circular basin in the center of Chevy Chase Circle approximately 60 feet in diameter.

In a report addressed to Col. U. S. Grant the commission makes the recommendation, saying that "the commission also advises two rows of trees with a walk between the rows," and "there should be no sidewalks at the curb."

FILM TIME TABLES

Feature pictures are presented on the following schedules at the theaters named:

Loew's Fox—"Forgotten Commandments," at 11:35 a. m., 2, 4:30, 7:20 and 10 p. m. Stage shows at 1:05, 3:35, 6:30 and 9:10 p. m.

Earle—"Sinners in the Sun," at 11:30 a. m., 1:45, 4:35, 7:20 and 10 p. m. Stage shows at 12:55, 3:40, 6:30 and 9:10 p. m.

Palace—"Merrily We Go to Hell," at 11:20 a. m., 1:20, 3:25, 5:30, 7:35 and 9:40 p. m.

RKO-Keith's—"Is My Face Red?" 11:55 a. m., 1:55, 3:55, 5:55, 7:55 and 9:55 p. m.

Metropolitan—"Strange Case of Clara Deane," at 11 a. m., 12:45, 2:34, 4:21, 6:08, 7:55 and 9:42 p. m.

Columbia—"While Paris Sleeps," at 12:30, 2:20, 4:15, 6:10, 8:05 and 10 p. m.

Tivoli—"It's Tough to Be Famous," at 2, 4:05, 6:10, 7:55 and 9:40 p. m.

Ambassador—"Sky Bride," at 2, 4:10, 6:05, 7:55 and 9:40 p. m.

RKO-KEITH'S

"IS MY FACE RED." RKO-Radio picturization of an original story by Ben Markson and Allen Rivkin, featuring Ricardo Cortez and Helen Twelvetrees. Directed by William Seiter. Reviewed Friday night by Don B. Reed.

First of the anticipated crop of film stories dealing with Broadway columnists who live off the mistakes of others, "Is My Face Red?" sets a fast pace. As may be judged from its title, the piece is done in a satirical vein, and never for an instant does it let up on the original idea. While it stretches plausibility now and then, it has entertainment value throughout.

Exaggerated and melodramatic as it is, the picture reveals considerable insight into the means and methods of those who have to dig deep to obtain the material from which they build daily blurbs on allegedly "prominent" people. The newspaper angles of the yarn are exceptionally well enacted with one exception. Even the columnists don't ask the boss about his private affairs to get a new lead.

Ricardo Cortez adds another fine performance to his long list, as Bill Foster, the first of the gossip columnists, imitated by scores. His chief rival is Robert Armstrong, as Maloney, on another sheet. Helen Twelvetrees is delightfully refreshing as Peggy, show girl and chief snooper for Foster, and madly in love with him. Jill Esmond, new to these eyes and strikingly like Norma Shearer in facial appearance, furnishes the opposition to Peggy's affair of the heart as Mildred Huntington, one of society's blue bloods. Another great characterization is that of Bee, Foster's secretary, played by the rapidly rising Arline Judge. ZaSu Pitts is intermittently thrown into the action as telephone operator on Foster's paper with each appearance marked by new and sparkling comedy.

The climax of this recital of the events in a columnist's life comes when he personally witnesses a speak-easy murder and scoops the town. The resultant furors goes to his head until he crosses himself in love and at work. He dares retribution for his stories and radio talks and it finally overtakes him in the form of a bullet from the gun of the speak-easy murderer. However, there is a decidedly clever finish which leaves the audience laughing, which is apparently just what the producers had in mind when the film was made. Photographically, "Is My Face Red?" is marked by many artistic touches, the best a tour of the big town's gutters, from which Foster gathered his news, and a series of shots through windows aboard an ocean liner.

Auxiliary attractions are on a high plane, headed by "Foiled Again," a comedy-melodrama which goes back to the days when pictures were in their infancy. It's a wow. Arthur Tracy, the "Street Singer," offers several numbers under the title of "Memories;" there is an Oswald, the Rabbit cartoon, called "Making Good," with plenty of laughs tucked away in it and the usual issue of Pathe News, featuring a thrilling Italian aerial carnival and West Point Cadets at drill.

ABOUT THE SHOWSHOPS

With NELSON B. BELL

ODD the way things happen. I mean like night before last, when I had just finished a paragraph for yesterday morning's column about the success being scored on the West Coast by Claudia Dell and Reginald Denny in "Blessed Event" and the telephone bell rang. Who should it be on the other end, believe it or not, but Forrest Wilson, coauthor with Manuel Seff of "Blessed Event," and individual author of the magazine story upon which the play was based.

Mr. Wilson, known familiarly to his friends as Bob—his full name is Robert Forrest Wilson—just back from Europe and in town for a day, called up in a final attempt, after several futile ones, to say some pleasant things about some pleasant things that have been said here from time to time about his play, which this column still deems one of the best of the recent comedies. In the course of conversation he dropped a valuable item or two.

To begin with, both Messrs. Wilson and Seff and the Messrs. Sidney Phillips and Harlan Thompson, who produced "Blessed Event," profess to be well satisfied with the play's record on the season. It was enthusiastically received in its tryout tour and subsequently scored something like 115 performances on Broadway—not bad for a season like the last. More important at this juncture, perhaps, is the fact that the columnar comedy is a riot in stock. Mr. Wilson expects Miss Dell and Mr. Denny to exceed the guaranteed twelve weeks of the play on the coast; Roger Pryor, who created the role of Alvin Roberts, the gossip columnist, is playing it with high success in Denver and will tour the road with it in the fall, and an increasing demand is being manifested for rentals in all parts of the country.

Contrary to prevalent impression, the film version of "Blessed Event," with Lee Tracy in the stellar role, has been completed by the Warner Brothers and is ready for national release, according to Mr. Wilson. Since the first thing he was asked to do upon his return from abroad was to O. K. the picture's release, he should know!

That European jaunt of his, by the way, was for purposes of whipping the script for a new musical piece into shape. The musical is in preparation for production in Chicago next year during the World's Exposition to be held along the Lake Front in Grant Park. If it does as well in Chicago in 1932 as "America" and "Ali Baba or the Cave of the Forty Thieves," the hits of World's Columbian Exposition year, did in 1893, Mr. Wilson will find the bother about his income tax greatly magnified!

There are other plays in the back of the Wilson mind, too, some of which may be dashed off here in Washington. An old newspaperman himself once, to coin a phrase, Bob is coming back shortly to stay maybe as long as two days instead of one.

A print of the exclusive pictures of the Dick Shikat-Ed "Strangler" Lewis championship wrestling match—rasslin' to you, fan—held in New York Thursday night, is expected to arrive in Washington this morning by special plane.

The film will be shown exclusively at Warner Brothers' Metropolitan Theater as an added feature of the program of supplementary short subjects, beginning today.

As there is no law prohibiting the interstate transportation of wrestling films, as there foolishly and contradictorily is with regard to fight films, the subject is complete, presenting actual ringside pictures in sound of the entire bout, which was staged for the benefit of the New York City Baby Milk Fund.

Is Mr. Londos in the house?

Bos'n Charles Warren McClintock calls up in a pet and vigorously denies the libelous implication published in this column that Capt. Francois Felippe Morse was paid a substantial sum to receive him back aboard the good ship Frantic after a week-end outing that lasted twelve days! The boatswain avers that he was sent for to take charge of the galley and thus prevent Capt. Morse's slow death from starvation.

So we accepted his invitation to swim out and sample a mess of his boiled beef with hot horseradish sauce. And it better be good!

Bos'n McClintock was not barren of useful items, either, any more than Bob Wilson was.

Having recently served as the literary harbinger of her professional activities in the Middle West, Mr. McClintock was privy to the fact that Miss Helen Hayes, Washington's favorite star, is at the moment aboard the S. S. Bremen on the high seas, bound for New York, after a week on the other side, divided between London and Paris.

Upon landing in New York, Miss Hayes will board a plane for Hollywood, without even stopping to catch her breath. Her next picture is due to go into work June 23 on the West Coast.

Amos 'n' Andy, otherwise those versatile minstrels, the Messrs. Gosden and Correll will be at home this afternoon at 4:30 in suite 500-E at the Shoreham for purposes of being interviewed by the ladies and gentlemen (sic) of the press. Oh-oh!

They came, they sawed and tooted and they conquered!

That, so far, seems to be the record of Bert Milan and his boys on the newly opened Arlington Roof. This broadcasting and recording orchestra, playing its first Washington engagement, has caught on like nobody's business and is being toasted in Grade A ginger ale and sparkling mineral water by all those who appreciate dynamic leadership and acute showmanship in putting over the more tantalizing of the day's popular tunes.

Bert Milan is as fast in his chosen field as Clyde used to be in center—or am I taking liberties with your age?

Run along now, Buddy, there's a good boy, you're liable to set fire to Uncle Nelson's whiskers!

DANCE IS PLANNED AT WOODLAND BEACH

Party Tonight Only One of Numerous Social Events at Post Resort.

If it is a pleasant spot in which to locate a summer home for yourself and your family that you are seeking—the answer is a trip to Woodland Beach over the week-end.

Woodland Beach, The Washington Post's summer home development on the South River in Maryland, is rapidly becoming the mecca for Washingtonians who wish to have a quiet place in which to spend their short and long vacations.

Just 32 miles from the Capital in a beautiful section of Maryland, it offers bathing, boating and fishing with a number of community activities which will appeal to all. There will be a dance tonight in the clubhouse and those who have cottages on the tract are constantly entertaining their friends at delightful affairs.

More than 200 cottages are already on the ground at Woodland Beach with many other lot owners planning the erection of summer homes this season. It is so easy to buy at the Beach that no one can afford to miss this opportunity. A down payment of $9 followed by monthly installments of $3.50 will take care of the original purchase. The only added cost is the price of a subscription to The Washington Post, something everyone would want anyway.

Take a spin out to the Beach today or tomorrow and have one of the Beach representatives show you some of the choice locations still available. Follow Defense highway to Camp Parole, turning right there into Maryland State highway No. 2 across South River and then left or to Mayo road which leads directly to the clubhouse.

Children Dancers Present Recital

Thomson Community Center Classes Will Repeat Program Monday.

The children's community classes of the Thomson Community Center last night presented a dance recital at the center, Twelfth and L streets northwest. The performance will be repeated Monday at 3:15 o'clock.

Guest artists who took part in the recital were Ruth Henderson, Jack Rosey, Asa Inazawa, Howard Sites, Dorothy Cohen, Ross Steren, Harriet Kusenberg, Mary Conklin, Richard Bond and Ruth Solomon.

A summer extension course will begin Tuesday at 3:15 p. m. Children will be dividend into classes according to age. A special class in tap dancing will be organized.

Abraham I. Stein Dead at Age of 81

Funeral Services Will Be Held Sunday for Retired Capital Merchant.

Abraham Isaac Stein, retired Washington merchant, died yesterday at his home, 6705 Georgia avenue northwest. He was 81 years old. Mr. Stein was born near Warsaw, Poland. He came to this city in 1887 and had lived here since. For many years he conducted a dry goods business on Seventh street northwest and was widely known among local merchants.

Mr. Stein retired about fifteen years ago. Surviving him are five sons, Morris, Charles, George, Joseph and Sherry Stein. His wife, Mrs. Hinda Esther Stein, died in 1922. He also leaves a brother in New Jersey and a sister in Europe.

Funeral services will be held at 1:30 p. m. Sunday from the Adas Israel Congregation, Sixth and I streets northwest.

AMUSEMENTS

LOEW'S FOX
Now! "FORGOTTEN COMMANDMENTS"
Jesse WESLEY EDDY
"PARISIENNE"
Direct from Palace, New York
LOEW'S PALACE
Now! SYLVIA SIDNEY FREDRIC MARCH
"MERRILY WE GO TO HELL"
LOEW'S COLUMBIA
Now! "WHILE PARIS SLEEPS"
Victor McLAGLEN
"LOEW" PRICES 25¢ TO 1:30 P.M.
KEITH'S
IS MY FACE RED?
RICARDO CORTEZ HELEN TWELVETREES
COMING "STRANGERS OF THE EVENING"
NATIONAL
NIGHTS $1.50-75¢ & 50¢
Matinee Today—All Seats 50c
"ELIZABETH SLEEPS OUT"
BY LESLIE HOWARD
Next Week "The Ghost Train"

ANNE PAGE
Pure Fruit Preserves
1 lb. Jar 15c
2 lb. Jar 27c
THE GREAT Atlantic & Pacific TEA CO.

Over 30% OF ALL OIL BURNERS IN THE NATION'S CAPITOL are PETRO-NOKOL

DIAMONDS
A. Kahn Inc.
40 years at 935 F Street

REVEALED! The part a wife plays in the Washington merry-go-round
WIFE to CAESAR
By Bertha K. Mellett
BREWER-WARREN-PUTNAM

Make The Washington Post Your VACATION COMPANION

Like a welcome letter from home, The Washington Post will bring you news of happenings back home, daily and Sunday, during your vacation days.

Mail Delivery at City Rates

There is no additional charge for transferring your subscription to a summer address for periods of a week or more, but not exceeding three months. Just phone or write the Circulation Department and give the date of your departure, your vacation address and the date of your return home.

The Washington Post
"The Capital's Greatest NEWSpaper"

AMUSEMENTS

LOEW'S FOX
Now! "FORGOTTEN COMMANDMENTS"
Jesse WESLEY EDDY
"PARISIENNE"
Direct from Palace, New York
LOEW'S PALACE
Now! SYLVIA SIDNEY FREDRIC MARCH
"MERRILY WE GO TO HELL"
LOEW'S COLUMBIA
Now! "WHILE PARIS SLEEPS"
Victor McLAGLEN
"LOEW" PRICES 25¢ TO 1:30 P.M.
KEITH'S
IS MY FACE RED?
RICARDO CORTEZ HELEN TWELVETREES
COMING "STRANGERS OF THE EVENING"
NATIONAL
NIGHTS $1.50-75¢ & 50¢
Matinee Today—All Seats 50c
"ELIZABETH SLEEPS OUT"
BY LESLIE HOWARD
Next Week "The Ghost Train"

STRANGE CASE CLARA DEANE
EARLE
SINNERS IN THE SUN
EXCLUSIVE PICTURES SHIKAT-STRANGLER LEWIS WRESTLING MATCH.
CADET DRILL 2:30 to 4 P. M.
METROPOLITAN

SALT WATER BATHING
POOL AND BAY
DANCING
JARBOE'S "NIGHT HAWKS"
8 till 1 Saturday
'SEASIDE'
Afternoon Session Sunday
Commencing at 3:30
Trains leave District Line Station
Week days, 10:30 a. m.; 2:35, 5:45 p. m.
Sundays, 10:30 a. m.; 2:30, 5:45 and 8:30 p. m.
Fare—Round Trip, 50c; Children, 10c

FROM 9:30 A.M. TO 11:30 P.M.
25c KIDDIES SWIM 50c ADULTS
INCLUDES LOCKER & TOWEL
FREE ADMISSION
GLEN ECHO AMUSEMENT PARK
DANCING
STARTS AT 8:30
ORCHESTRA OF ELEVEN

GAYETY-BURLESK
CLOSES SAT. NITE, JUNE 11th, FOR SEASON
Last Chance to See
HINDA WAUSAU

16 M.M. Motion Picture Cameras & Projectors for Sale or Rent
Buller & d'Albert, Inc.
815 10TH STREET, N.W.

Pittsburg
Automatic Gas
WATER HEATERS
Storage or Instantaneous
NEW LOW PRICES
EDGAR MORRIS SALES CO.
1308 G St. NW. National 1051

Store your silverware in our safety vaults during absence this summer.
THE WASHINGTON LOAN AND TRUST COMPANY
F St. at 9th 17th St. at G

SCHOOLS AND COLLEGES

National University Law School
Summer Terms Begins June 15, 1932, at 6:30 p. m.
Standard 3-year course leading to degrees of LL. B., B. C. L. and J. D.
Graduate courses leading to degrees of LL. M., M. P. L., S. J. D. and D. C. L.
All classes held at hours convenient for employed students.

School of Economics and Government
Degree courses of collegiate grade offered in Political Science, Government, Economics, Psychology, History, Finance, Business and Languages.
Address Secretary, National 6617, 818 13th st. nw.

THE SATURDAY FOOD AND HOME ECONOMICS PAGE

Appearing Each Week in The Washington Post

VACATION RECIPES ASKED OF READERS

Suggestions for Out-of-Door Luncheon Menus Will Be Given Prizes.

With vacation days coming on apace it is time a plan for out-of-door meals, picnic luncheons and the like.

In this regard the Saturday food page of The Washington Post can furnish many suggestions to the homemakers who are voluntary contributors to this weekly page.

All readers are invited to submit interesting recipes and menus along this line. Special prizes will be awarded for the best ones received.

Book awards and honorable mentions for recipes this week are as follows:

MOTHER'S COLE SLAW.
(Awarded Book Prize.)

3 cups cabbage, finely chopped
½ cup Pet milk
4 tablespoons Apple Pie Ridge Vinegar.
3 tablespoons (rounded) Jack Frost Cane Sugar
1 teaspoon (scant) French's Prepared Mustard
¼ teaspoon salt
1 pepper (sweet, green, turning red)

Place chopped cabbage in mixing bowl, add milk, vinegar and other ingredients, all very cold for best results. Beat together vigorously until light and foamy. Serve in a salad dish, with chopped pepper strewn over the top.

MRS. CLARA B. POTTER.
3717 Twenty-second street northeast.

BREAD PUDDING.
(Honorable Mention.)

1 pint Sanitary bread crumbs
1 quart milk
4 egg yolks—Sanitary eggs
1 tablespoon Sanitary butter
1 teaspoon vanilla—District Grocery Stores
½ cup sugar
½ box raisins

Bake in moderate oven ¼ of an hour. When cold, spread with jam and meringue.

Make meringue with whites of four eggs, three tablespoons sugar and one-fourth teaspoon baking powder.

MISS M. BAGGETT.
1019 Twenty-second street northwest.

NUTRITIOUS CAKE
(Honorable Mention.)

Cream together ½ cup shortening and 1 cup sugar, add 1 can tomato soup in which 1 teaspoon soda has been stirred, 2 cups flour, 2 teaspoons baking powder, 1 teaspoon nutmeg, 1 teaspoon cinnamon, 1 teaspoon cloves, ¼ teaspoon salt, 1 cup chopped nuts, 1 cup raisins, 4 drops black walnut extract. Bake in loaf 30 or 35 minutes.

Icing.

One package Philadelphia cheese (cream) mixed with 1½ cups XXXX sugar, 1 teaspoon vanilla. Cream well and spread on cake.

H. N. MARSHALL.
148 Mount Ida avenue, Alexandria, Va.

ICED STRAWBERRY SOUFFLE.
(Honorable Mention.)

1 cupful strawberries
3 eggs
½ cupful sugar
¼ cupful water
1½ cupfuls whipped cream
½ lemon
1 tablespoonful gelatine
Pinch of salt

Soften gelatine in the water, then dissolve by setting over boiling water. Heat berries slightly, then crush and press through a strainer. Beat egg yolks with sugar to a stiff froth over hot water, then add the salt, gelatine, grated lemon rind, juice of the berries and lemon juice. Stir until cool, then fold in the stiffly beaten egg whites, then the whipped cream. Turn into a mold, cover closely and bury in ice and salt for several hours. Take from mold and garnish with fresh fruit.

Ingredients from Sanitary and District Grocery Stores.

MRS. J. L. O'CONNELL.
934 I street northwest.

CINNAMON BUNS.
(Honorable Mention.)

2 cups of Washington self-rising flour, (Wilkins-Rogers Milling Co.)
¾ cup of Nucoa Margarine, (Sanitary Grocery Co.)
¾ cup of sugar.
2 teaspoons of cinnamon

Mix with milk to the consistency of dough. Roll out on floured board to 1-3 inch thickness. Spread with nucoa or butter, brown sugar and cinnamon. Fold like jelly roll and cut with sharp knife in slices ½ inch. Lay these, cut side down, on well-greased pan, pour over them some Carnation milk (Sanitary Grocery), diluted with water, and bake 15 to 20 minutes in moderate oven.

Dough left from bread-baking may also be used for these buns. Rolled out, spread with butter, sugar and cinnamon, folded and sliced as above, they should be set for a second rising. When twice their original size, they may be covered with milk and baked.

LOUISE JAMISON.
1308 Kenyon street northwest.

THREE-IN-ONE.
(Honorable Mention.)

1 cupful cooked salted rice
4 thin slices of ham
1 egg
3 tablespoons cream sauce
4 slices of breast meat of chicken
2 tablespoons flour
3 tablespoons butter
½ cupful top of milk
½ cupful mushroom liquor
1 small can chopped mushrooms

Mix rice, egg (beaten) and three tablespoons cream sauce. Drop by spoon and flatten in pan and brown in butter. Broil ham. Dip chicken meat in cream, roll in flour, salt and pepper and saute in butter until golden brown.

Melt two tablespoons butter, add flour, blend, add milk and mushroom liquor and stir and cook until thick and creamy for sauce. Add salt and pepper to taste and the chopped mushrooms sauted in a bit of butter.

Place rice patty on plate, top with broiled ham, topped with golden brown chicken. Pour over the mushroom sauce and serve.

All ingredients can be bought at Sanitary.

MRS. A. A. McGARVEY.
718 Irving street northeast.

The Homemaker

By NANCY CAREY

Recipes Necessary for Week-end Plans.

TODAY, as usual, we must confine our comments to the minimum, for Saturday's column is always bulging with recipes pertinent to the week-end needs. So here they are, and may the week-end prove a delightful respite from the usual weekly routine.

Fresh Fruit Cup.

2 oranges
1 grapefruit
2 bananas
1 apple
½ cupful white grapes
Scant ¼ cupful lemon juice
1 cupful confectioners' sugar

Remove pulp from oranges and grapefruit. Slice bananas and peel and cube apple. Arrange fruit in sherbet glasses, sprinkle with sugar and lemon juice and chill for one hour. When ready to serve, decorate the tops with white grapes.

Rolled Shoulder of Veal with Vegetable Sauce.

Bone and stuff a five-pound shoulder of veal. Roll and tie in shape. Cut a quarter pound of fat salt pork in pieces and try out in frying pan. Wipe the meat, sprinkle with salt, pepper and flour and brown in the pork fat. Place in roasting pan with two tablespoonfuls each of diced carrots, turnips, onion and celery. Also add salt and pepper, two sprigs of thyme and three cupfuls of boiling water. Cover and bake in slow oven from twenty-five to thirty minutes to the pound, basting occasionally. When done remove meat and make a gravy of the meat juices and vegetables in the pan. Sufficient water should be kept in the pan to prevent vegetables from burning.

Cherry Pie.

1 quart cherries (after stoning)
½ to 1 cupful granulated sugar
1 tablespoonful flour
1½ teaspoonfuls cinnamon

Line pie pan with pastry and brush over with slightly beaten egg white. Add stoned cherries and sprinkle with sugar, cinnamon and flour. Cover with a top crust, folding it back under the edge of the lower crust on the edge of pie pan. Then, with the thumb, flute the two edges together. Bake in a hot oven for first five minutes, then reduce heat to moderate to finish baking.

Plain Pastry.

1½ cupfuls flour
½ cupful shortening
½ teaspoonful salt
3 to 4 tablespoonfuls ice water

Have all the ingredients, the mixing bowl and utensils as cold as possible. Sift the flour and salt together. Cut in the shortening with two knives, leaving it in thin slices or small pieces to give the desired flakiness. Add sufficient ice water to hold the mixture together. Handle quickly and roll out lightly, taking from the bowl only half the mixture at a time. Prick the top crust to permit the steam to escape, thus preventing sogginess.

THE WEIGHT GUIDE.
Indicating the Normal Caloric Value of Food Required for Luncheon By the Average Woman.

For individual assistance, write to Nancy Carey, sending a stamped, self-addressed envelope and give age, weight, height and habits of life.

Luncheon allowance, 400 to 700 calories, approximate measurement.

	Calories.
Spaghetti with tomato sauce, five tablespoonfuls	100
Bread sticks, three	50
Pineapple compote, one serving	100
Cookies, two plain	100
Milk, one glass	170
Total calories	520

Reduced (to Lose Weight.)
Luncheon Allowance, 300 to 350 Calories, Approximate Measurement.

	Calories.
Spaghetti, with tomato sauce, five tablespoonfuls	100
Bread sticks, three	50
Pineapple compote, one serving	100
Milk (skimmed), one glass	80
Total calories	330

Answers to Readers.

Dear Miss Carey—I don't care for hot milk. Would cocoa be all right instead? I am very busy reducing my weight and getting along very nicely. It isn't nearly so hard as I thought it would be and I feel so very much better. You have no idea!

Hoping to hear from you soon,
HULDA.

But I have an idea, Hulda—you would be surprised—and am just as glad as can be to hear the good news. Keep it up, my dear, and don't ever run any possible risk of losing your precious sylph-like figure. It is a far too dear and hard-earned possession for that.

About the cocoa, it would really be best to avoid it while you are still overweight. Both chocolate and cocoa have too many calories for those who must watch their diets. One tablespoonful of cocoa powder contains about 40 calories. Made with half milk and half water, one cupful contains 150 calories; made with all milk, one cupful contains 200 calories. There is a cocoa powder on the market, however, which may be used, even while reducing, if desired. It has a low fat content, and is, therefore, the best form for those counting their calories. Or, if you wish to avoid coffee, which, by the way, if taken in moderation by one in good health, should not be harmful, why not substitute one of the cereal beverages, or the special coffee from which almost all of the drug caffein has been removed? Coffee, itself, you know, is not fattening. It is the sugar and cream used which spell disaster to those overweight.

Do not neglect your pint of milk each day. It is very essential if you are to reduce safely and sanely. Just be sure to remove the cream, that is all. Or, if you like substitute buttermilk, which is so very refreshing and appetizing, especially in hot summer weather.

Nancy Carey

(Copyright, 1932.)

LEMON MERINGUE PIE.
(Honorable Mention.)
Filling.

1 cup granulated sugar (Sanitary Grocery Company)
6 level tablespoons cornstarch
Dash of salt
½ cup cold water
1½ cups boiling water
3 egg yolks
2 lemons (juice)
½ grated lemon rind
2 level tablespoons Land O'Lakes butter

Crust.

1¼ cups Sanico flour
½ teaspoon salt
⅓ cup Snowdrift
Ice water.

Meringue.

3 stiffly beaten egg whites
5 level tablespoons sugar
½ teaspoon cream of tartar.

Make and cook pie crust.

Mix sugar, cornstarch and salt with cold water. Add to boiling water and boil for 10 minutes. Add beaten egg yolks, lemon juice (soaked in rind and strained), and butter. Allow to boil for several minutes longer. Remove from stove, cool, pour into crust, cover with meringue and bake to a light shade of brown.

MISS ALICE KERFOOT.
Riverdale, Md.

HAM TIMBALES.
(Honorable Mention.)

2 cups ground cooked ham (Gobel's Hickory Smoked Ham)
1 tablespoon fat
½ cup dry bread crumbs (Schneider's junior)
½ cup thin white sauce (Pullman bread)
¼ cup meat stock
2 eggs
Salt, pepper, paprika
1 tablespoon minced paraley
1 tablespoon minced onion

Mix the ground meat with the fat, bread crumbs and liquid, cook for 5 minutes. Add beaten egg yolks and seasonings. Beat the egg whites and add last. Put into greased individual molds, set in a pan of hot water and bake 30 minutes. Unmold and serve with green pea sauce.

Green Pea Sauce.

1 pint canned green peas
1 small onion
½ teaspoon lemon juice
½ teaspoon salt
½ cup cream

Simmer peas, onion and salt for half an hour. Strain through a sieve. Add cream and bring gently to serving heat in double boiler. Do not boil. Add lemon juice.

MRS. C. S. ROGERS.
3304 Warder street northwest.

MRS. SARA HOLLAND WINS RECIPE PRIZE

"Cart-Wheel Fruit Salad" Brings Her $5 Award in Weekly Contest.

One of those creations which are excellent if they taste as well as they look was awarded this week's $5 Post recipe prize.

In other words, this week's prize went to a formula for a dish, the primary appeal of which is visual and not gustatory.

The recipe was submitted by Mrs. Sara G. Holland, of 1619 H street southeast. It is called "Cart-wheel Fruit Salad."

However, Mrs. Holland's salad should be as delightful to the tongue as it is to the eye. The recipe follows:

Bananas, romaine, cantaloupe, sliced oranges.

Cut 6 or 8 bananas in halves. Place each half on a crisp romaine salad-leaf, and at the base of each leaf a slice of orange. Arrange the leaves in cartwheel design on a glass platter. In the center of the wheel, pile cantaloupe balls, cut with a potato scoop. Garnish with parsley and serve with mayonnaise. All ingredients purchased at Sanitary Grocery Co.

A LOBSTER SERVICE.
(Honorable Mention.)

Select live broiled lobster from your Atlantic & Pacific store.

Cut live broiled lobsters in pieces and mix with Gold Medal salad dressing (Sanitary Stores). Place on a bed of shredded ice cold lettuce; around one side alternate slices of tomato and cucumber; around the other half of the salad place asparagus tips in a slanting position, with a radish rose in between the tips. Decorate the tops of the salad with sliced hard-boiled egg and stuffed olives.

This lobster service goes well with creamed new potatoes and buttered new peas, hot biscuit or Parker House rolls, fresh strawberry gelatin and a good cup of Sanico coffee.

MRS. CHARLES C. KENNON.
3120 Thirty-eighth street northwest.

ENGLISH CHEESE PUDDING.

Two cups soft bread crumbs (Schneider's)
1 quart milk
2 eggs (Breakfast eggs—Sanitary)
½ teaspoon soda
Few grains paprika
1 teaspoon salt.
¼ teaspoon pepper
1 tablespoon butter (Land O'Lakes), Sanitary.
2 cupfuls chopped cheese, one-half pound (Wisconsin).

Scald the crumbs with milk, add the butter and seasoning and combine with the cheese and eggs, slightly beaten. Pour into a buttered dish, surround with hot water and bake slowly for an hour in a moderate oven.

MARY ZEA SONNER.
635 Maryland avenue northeast.

Market Meanderings

By MILDRED REED BUNDY

Sugar at 4 Cents a Pound Reminds Housewives That Grocery Prices of 30 Years Ago Prevail Now; Huckleberries Begin Arriving.

Those of us who can remember being sent by our mothers to a nearby grocery with less than $1 with which to buy 5 pounds of sugar, a dozen of eggs, a pound of butter and perhaps a little meat or some potatoes are getting along in our thirties. For it has been approximately 30 years since a dollar could buy enough important food to fill the market basket.

Reminiscing with a local marketer over those days of trudging to the grocery for our mothers, the Meanderer became so interested in the realization that those 30-year-ago prices are today's prices that she left unguarded the fact that her years are nigh onto 40. How much more interested could your Meanderer be in studying the Washington markets, Mrs. Housewives?

The manager of one of a group of well-known groceries, who is only slightly "nigher" onto 40 than is the Meanderer, is selling the food from his shelves at almost exactly what was asked for the same food in his boyhood, he declares. "We sold sugar for less than 4 cents a pound last week," he said. "I'm sure that good sugar has not sold for less than 5 cents a pound for 30 years." Here the marketer demonstrated what he meant by "good sugar." He opened one of the 10-pound bags that sold under 4 cents a pound and lifted out a bit of the sugar. It ran from his hand freely, in dry, lumpless state. "When sugar crystals stick together and do not run freely, you may be sure there is something mixed with the sugar to make more bulk or weight. Frequently cheap sugar is not pure sugar."

Twelve pounds of flour for 25 cents was another of the surprising values in this low-price shop. "I know who mills this flour, I know how it is milled and what kind of wheat is used in the flour," the marketer said. "The housewife will be completely satisfied with it." Some other foods in this shop in central Washington, on which prices are lower than for more than a quarter of a century, are butter, 21 cents; coffee, 15 cents a pound; eggs, guaranteed for freshness, 15 to 17 cents, and vinegar, 15 cents for a half gallon.

Another marketer, his white hair showing that he passed the 41-year mark a number of years ago, did some reminiscing for the Meanderer, also. Thirty years ago this marketer sold foods in a shop on Louisiana avenue, and the foods bore almost exactly the price labels that the same foods bear in his present shop.

The best of fresh peas are in short pods, they are small peas of a clear, bright-green color, according to a dealer in peas by the carload. This dealer, who sells vegetables and fruits in the big Southwest wholesale district, had received and sold two carloads of peas, the best of the season, on the morning the Meanderer visited his market. By the bushel the peas sold for from $1 to $1.75. A bushel contains approximately 28 pounds.

Huckleberries are the newest arrivals in the fruit market. They sell for 25 cents a quart, or slightly less. Plums and apricots are among the newer arrivals, too, selling for 25 cents a dozen.

A green tomato chutney pickle from London, labeled "British best," is found in a big downtown market. This relish should have an appeal in the summer menu featuring cold meat cuts. Near this relish jar in the market stand was an offering of three miniature bottles of meat sauces in one package. In the small bottles were Worcestershire, catsup and a thick meat sauce.

Strawberries have taken an upward trend, with crates selling for more than $2. A crate of exceptionally good berries, large and sweet, cost $2.50 in a Southwest terminal market.

A curiosity for the gardener the Meanderer found in one market was a water lily, selling for 10 cents each, three for 25 cents. Any home gardener can cultivate these water lilies in the home garden pool, or in a mere bucket of water. The lily if immersed, will keep green through the summer and bear pink, yellow or purple flowers.

Probably the lowest price ever asked in Washington for sweet cider was nine cents for a half gallon, noted in a certain market in central Washington.

Honorable Mention.

Each week I look forward to the Food page and the fine recipes it contains. This week I was happy to find that the Sanitary and Piggly Wiggly stores advertised Gold Medal Bisquick, because I want to pass on to you the most delicious quick cinnamon buns you ever ate. They just melt in your mouth and can be made in a jiffy.

Quick Cinnamon Rolls.

2 cups Gold Medal Bisquick
¾ cup milk

Mix well by beating dough with spoon for 30 seconds. Turn dough on to lightly floured board. Knead gently to smooth up. Roll out in oblong shape to about ¼-inch thick then spread with the following:

Filling.

⅓ cup Crisco
1 cup brown sugar
1 teaspoon cinnamon
1 egg yolk
½ cup chopped nuts from M. B. Frazier

Cream Crisco with sugar and cinnamon. Add egg yolk and chopped nuts. Spread over above dough. Roll up and cut into slices ½-inch thick. Place cut side down in a deep baking pan rubbed with Crisco. Bake in a moderate oven fifteen minutes.

MRS. JANE E. CASTLE.
1406 Massachusetts avenue northwest.

OUR DAILY FOOD

By COLONEL GOODBODY

WHOLE-MEAL SANDWICHES.

LET'S turn the calendar back 150 years, or more—back to the eighteenth century, when the reckless Earl of Sandwich was making history. The Fourth Earl of Sandwich loved the gaming table; he was so passionately fond of cards that he couldn't tear himself away—no, not even long enough to satisfy the pangs of hunger. So, the story goes, the English earl ordered a slice of ham to be placed between two pieces of bread and brought to him.

And thus the first sandwich was created.

Now I'm going to describe two menus with hearty sandwiches. I'm sure that either one of them would have satisfied the English earl.

The first menu includes: Minced ham sandwiches, French toasted, cole slaw, sliced oranges, coconut cookies and coffee.

To make the minced ham sandwiches, you mix some ham, minced ham, with enough white sauce to moisten thoroughly. Season it with a little finely chopped onion or green pepper, or with Worcestershire sauce or ketchup. Then make your sandwiches. Now they're ready for the French toasting. Dip them into a mixture of beaten egg and milk (one egg to one cup of milk). Then brown them in butter, in a frying pan. And serve them immediately while they're sizzling hot.

Here's a second sandwich menu! Toasted cheese, tomato and bacon sandwiches; pickles and olives; raisin spice cake; tea or coffee.

To make this sandwich, you arrange slices of tomato on buttered bread. Then cover with thinly sliced American cheese, and over the top place two or three slices of bacon. Toast under a broiler flame until the bacon is crisp and the cheese partially melted. Serve immediately.

One of the most important things in making sandwiches—besides the makings, of course—is a good sharp knife. A blunt-edged tool won't make neat slices of bread and meat, tomatoes, cucumbers and so on.

My staff made a list of condiments to have on hand for sandwiches during the picnic season. Prepared mustard comes in small, medium and large jars. The large jars are really the best bargains, but mustard dries out, so if you don't use much of it, better get the smaller jars. Then you can buy salad dressing and sandwich spreads. Most stores have sandwich spread made of salad dressing mixed with sweet pickles.

Then, of course, there are the old standbys used for sandwich fillings: Boiled corned beef, boiled ham, deviled ham and tongue. You can get ham in tins, pickled lamb's tongue in glass jars and chicken for sandwiches in both tins and glass—all ready to use.

And I can't imagine any one planning sandwiches without a supply of crisp lettuce in the ice box.

D. G. S. Inc.
WELCH'S
GRAPE JUICE
Pint 19c
Quart 35c

The Essay Contest Closes This Saturday, June 11, at Midnight

Pupils of the schools who are writing essays on "George Washington, the Miller" in competition for the

$150 Prizes in Gold

Offered by the Makers of

Washington FLOUR

must have their essays postmarked not later than midnight this Saturday, June 11.

Every pupil in public, private and parochial schools, in and around Washington, is eligible to enter this competition—only children of the employes of the Wilkins-Rogers Milling Co. are excluded.

Awards will be made as soon as the judges can select the winning essays.

Mail your essays to the

Wilkins-Rogers Milling Co.
Washington, D. C.

SANITARY GROCERY CO.
LOW PRICE LEADER
WHERE QUALITY COUNTS
ALSO OWNING AND OPERATING
PIGGLY WIGGLY
These Prices Effective in Washington and Vicinity
These Prices Effective in Washington and Vicinity

Today's Shopping List

. . . And today you'll find real savings in this list.

ARGO SALMON		2	cans	35c
LIBBY'S	CORNED BEEF	2	cans	35c
SANICO MAYONNAISE			pt.	23c
COLLEGE	INN RICE DINNER	3	cans	29c
SANICO FLOUR	5 lb. bag	13c	12 lb. bag	27c
GOLD MEDAL FLOUR			12 lb. bag	39c
PILLSBURY'S FLOUR			12 lb. bag	39c
SANICO	TOILET TISSUE		Carton of 3 rolls	17c
CLICQUOT CLUB	GINGER ALE	2	bots.	25c
IVORY SOAP	medium size	5	cakes	25c
IVORY SOAP	guest size	4	cakes	15c
IVORY SOAP	large size		cake	8c
CAMAY SOAP			cake	5c
A-1 STRINGLESS BEANS			can	15c
TRIPOLI	CHICKEN & NOODLES		jar	32c
SPECIAL	ORANGE PEKOE & PEKOE TEA		½ lb. pkg.	23c
HOUSE OF LORDS TEA			¼ lb. pkg.	22c
KINNEY CHINOOK SALMON			No. ½ can	25c
BUTTER & EGG BREAD			pound loaf	10c
JUMBO BREAD	"Washington's Big Bread Value"		pound loaf	5c
FRUIT COFFEE CAKE			each	25c
CORN	ON THE COB	4	ears	25c
CANTALOUPES	2 for 19c	2	for	23c
FRESH BEANS	priced very low today		lb.	5c
NEW POTATOES		5	lbs.	13c
RIPE TOMATOES		2	lbs.	25c
SEALECT MILK		2	tall cans	11c
PETER-PAN CORN			can	15c
PETER-PAN PEAS			can	15c
SANICO	BLACK WALNUT ICE CREAM		pt.	20c
HUNT'S RASPBERRIES			can	21c
N B C GRAHAM CRACKERS			lb. pkg.	15c
SANICO FRESH EGGS			doz.	24c
SPECIAL COFFEE			lb.	19c
SANICO FINEST COFFEE			lb.	35c

In Our Meat Markets . . . good meats priced reasonably every day.

CHUCK ROAST		lb.	13c
FRESH KILLED FRYING CHICKENS		lb.	27c
FRESH KILLED DUCKLINGS		lb.	19c
PURITAN BACON		lb.	23c
SMOKED HAMS		lb.	12c

•KIDWELL'S•
Eleven Convenient Markets
SMOKED HAMS
11½c Pound
Sugar 4c Pound
Free Fly Swatters

802 K St. N.W.
305 9th St. N.W.
2272 M St. N.W.
2153 Pa. Ave. N.W.
2611 14th St. N.W.
406 H St. N.E.
7th & C Sts. S.E.
2104 M St. N.W.
3218 P St. N.W.
8215 Ga. Ave., Silver Spring.
Northeast Public Market, 12th & H sts. NE.

NEW CENTER MARKET

When Planning for the Week-End Let Us Suggest for

SUMMERTIME MEALS:

Veal, Chicken or Turkey, to be prepared for cold cuts.

Fresh Shrimps or Fresh Crabs

British Chutney Pickle

New Large Tomatoes
Sugar Corn
Red Tail Green Beans
Choice New Peas
Home-Grown Cauliflower

Watermelon
Huckleberries Plums Apricots

Assorted Cheese, two varieties in one package

"If It's Eatable, We Have It."

NEW
CENTER MARKET
5th Street, K to L Street N.W.
Two Hours Free Parking to Patrons—Park Opposite Market on New York Avenue.

POLLY TRENT
HOME MADE CANDY
55c lb.
526 12th STREET N.W.

TOWN CLUB COFFEE
Swing's
35¢ POUND

BUY IT BY THE CASE
then you'll have it on hand

ROCK CREEK
GINGER ALE
The QUALITY drink
FREE!

GOOD BREAD
is one of your Best and cheapest foods . .
Schneider's
DAN-DEE
SLICES
CHARLES SCHNEIDER BAKING CO.

WHEAT PRICE HIGHER ON CROP ESTIMATES

Buying Increases as Stocks Reflect Rise; Corn and Oats Advance.

Chicago, June 10 (A.P.).—With buying demand augmented, wheat prices made their best response late today to sensationally bullish crop figures issued at Washington after trading had ended yesterday.

Buying enthusiasm earlier had been held in check as a result of apparent chilling indifference shown by the Liverpool market regarding the Washington summary of crop prospects in this country, although the official estimates of combined winter and spring domestic wheat yields for 1932 indicated barely enough for home requirements. Toward the end of the day, though, indications that the New York Stock Market was reflecting in wheat values gave increased confidence to buyers and the grains all wound up at virtually the day's top.

Wheat closed firm, 1⅜ to 1⅝ cents higher than yesterday's finish, corn, ½ to 1 cent up, oats, ½ to ¾ cent advanced, and provisions unchanged to a rise of 15 cents.

Crop Report Rules Trade.

Most wheat traders had expected that the Government estimate of 1932 domestic winter wheat production would be as large if not larger than the May official forecast. The 30,000,000 bushels reduction from the forecast was a big surprise, but temporarily the market effect was minimized not only by the action of Liverpool quotations, but also by opinions expressed in some quarters that the forecast was an underestimate, and final returns would be higher. Subsequently, the fact developed that the drop in the winter wheat estimate was due largely to a poorer promise east of the Mississippi than had been expected.

Actual heavy abandonment of winter wheat acreage during May in the hard wheat districts west was also a strengthening influence toward the last. Special notice was taken that the probable yield in Kansas this season had been curtailed to 72,254,000, the smallest total for that State since 1917 and less than a third of the 1931 harvest, with the crop condition only 50 per cent of normal.

Another stimulus to buyers was a statement from a leading private expert that the domestic spring wheat official crop condition figures were below a ten-year average, and gave little basis for predicting a large yield. About 600,000 bushels of North American wheat, chiefly Canadian, was taken today for shipment overseas.

Corn and oats followed the changes in wheat values.

Provisions were responsive to hog-market upturns.

Futures Price Range.

	High.	Low.	Close.
Wheat—			
July	51	49⅞	51
September	53½	52⅜	53¼
December	56⅝	55⅜	56⅜
Corn—			
July	29½	28¾	29⅜
September	31¾	30⅞	31⅜
December	32⅜	31¾	31½
Oats—			
July	20¼	19⅝	20¼
September	20⅜	19¾	20⅜
December	22⅛	21⅝	22⅛

Cash Grain.

WHEAT—No. 3 red, 51½; No. 3 mixed, 50½.

CORN—No. 1 mixed, 29¾; No. 2 mixed, 28¼@30¼; No. 1 yellow, 30@30½; No. 2 yellow, 30@30½; No. 1 white, 30½; No. 2 white, 30½.

OATS—No. 2 white, 20¾@21½; No. 3 white, 19½@20¾.

RYE—No sales.

BARLEY—34@45.

TIMOTHY SEED—2.75@3.00.

CLOVER SEED—9.25@14.00.

WASHINGTON PRODUCE

BUTTER — One-lb. prints, 18@22; tubs, 17@20.

POULTRY—Alive: Turkeys, young toms and hens, 12@15; old toms, 10; chickens, spring broilers, Reds, 20; Rocks, 22@23; Leghorns, 16@18; hens, 14; roosters, 8. Dressed: Turkeys, old toms, 12; young toms and hens, 18@20; chickens, spring broilers, Reds, 23; Rocks, 25@26; Leghorns, 19@21; roosters, 11; Long Island ducks, 16.

EGGS — Hennery, 14; current receipts, 12.

MEATS—Beef, prime, 12@13; veal, 10; pork loins, 11@12; lambs, 15@16; fresh hams, 12; smoked hams, 14@15; strip bacon, 15@16; lard, bulk, 6; compound, 5.

LIVE STOCK—Hogs, light and medium, 3.25@3.65; heavy, 2.50@3.25; pigs, 3.25@3.65; calves, 3.00@5.50; lambs, 4.00@7.00.

FRUIT.

STRAWBERRIES—North Carolina, 32-quart crates, 1.00@2.00; Eastern Shore, Md., 1.50@2.25; Delaware, 2.50@3.00; New Jersey, 2.00@2.50.

ORANGES—Florida, all sizes, 4.00@4.50; California, 3.75.

LEMONS—5.00@6.50.

PEARS—Best, 3.50@4.00; poorer, 3.00@3.25.

GRAPEFRUIT—Florida, boxes, all sizes, 4.00@4.25.

BANANAS—75@1.75.

PINEAPPLES—2.25@2.50.

LIMES—Per 100, 2.00.

CHERRIES—California, best, 2.00@2.25.

WATERMELONS—Florida, Tom Watsons, 35@1.00.

CANTALOUPES — California, Salmon Tints, standards, 36s-45s, 2.25@3.25; jumbos, 36s-45s, 3.50@3.75; ponys, 2.00@2.25.

APPLES — Bushel baskets, 1.00; box stock, 1.50@2.00.

BLACKBERRIES — North Carolina, 32-quart crates, 2.00@3.50.

HUCKLEBERRIES—North Carolina, 20@25 quart.

RASPBERRIES — North Carolina, 32-quart crates, 50@60 per quart.

HONEYDEWS—3.50@4.00.

VEGETABLES.

CABBAGE—North Carolina, 1½-bushel hampers, pointed type, 1.25.

LETTUCE — California crates, Iceberg type, 4-5 dozen, 4.50@4.75; fair quality and condition, 3.25@3.50.

ONIONS—Texas, 50-lb. sacks, Yellow Bermudas, U. S. commercial, mostly around 1.00.

POTATOES—Old stock: Maine, 150-lb. sacks, Green Mountains, U. S. No. 1, 1.75@1.85. New stock: North Carolina, stave barrels, Cobblers, U. S. No. 1, 2.75@3.00; South Carolina, stave barrels, Cobblers, U. S. No. 1, 2.75@3.00; Bliss Triumphs, U. S. No. 1, 2.40@2.50.

TOMATOES — Mississippi, 4s, green, ripes and turning, wrapped, 64s and larger, 1.10@1.25; lug boxes, green, ripes and turning, wrapped, 6x6 and larger, 2.00@2.25.

SNAP BEANS—Bushel hampers, green, flat type: North Carolina, 1.00@1.25; South Carolina, 75@1.00.

LIMA BEANS—Florida, bushel hampers, 2.75@3.75.

SQUASH—North Carolina, bushel hampers, 75@1.50; yellow, 75@1.25.

EGGPLANT—Florida, 1⅛-bushel crates, 2.50@3.00.

OKRA—Florida, bushel hampers, 1.25@2.40.

CUCUMBERS—North and South Carolina, bushel hampers, 1.25@1.75; Virginia, hotbed stock, ¾-bushel hampers, 1.75@2.00.

PEPPERS — Florida, 1⅛-bushel crates, green, large size, 2.75@3.50.

GREEN CORN — Alabama, standard crates, 2.50.

PEAS—North Carolina, bushel hampers, 75@1.00; California, bushel hampers, Telephones, 2.75.

BEETS—North Carolina, ½-barrel crates, bunched, 1.00@1.50; Virginia, Norfolk section, ½-barrel crates, bunched, 1.50.

SPINACH—Pennsylvania, bushel baskets, 50@60.

THE METAL MARKETS.

New York, June 10 (A.P.).—COPPER—Quiet; electrolytic spot and future, 5⅝@5¾.

TIN—Firmer; spot and nearby, 19.50; future, 19.60.

IRON—Quiet; unchanged.

LEAD—Steady; spot, New York, 3.00; East St. Louis, 2.90.

ZINC—Firmer; East St. Louis, spot and future, 2.80@2.82.

ANTIMONY—5.12.

QUICKSILVER—63.00@66.00.

NEW YORK STOCK EXCHANGE TRANSACTIONS OF YESTERDAY

Total sales, 1,270,180 shares; previous day, 1,188,040 shares; week ago, 1,886,643 shares; year ago, 1,586,980 shares; two years ago, 2,221,900 shares; January 1 to date, 165,402,438 shares; year ago, 299,059,099 shares; two years ago, 445,062,249 shares.

Sales in hundreds		High	Low	Last	Chg.	Bid
	A					
1	Abitibi P & P	1	1	1	+ ⅛	⅞
12	Adams Exp	2⅜	1⅞	2¼	+ ¼	2⅛
4	Addressograph (1)	10⅛	10	10	— ¼	10⅛
87	Air Reduction (3)	39⅛	36	39⅛	+ 2⅞	38⅞
53	Alaska Juneau (½)	8½	7¾	8¼	+ ⅜	8¼
17	Alleghany	⅝	½	⅝		½
584	Al Chem & Dye (6)	52¾	47⅛	51½	+ 3¼	51⅝
2	Allis-Chal Mfg (½)	5⅛	5⅛	5⅛		5⅛
1	Amerada (2)	14	14	14		14
9	Am Ag Chem Del	4	4	4	— ½	4
3	Am Bank Note	7	7	7	+ ½	7
1.40	Am Br Shoe pf (7)	44½	42	43½	+ ½	42½
527	Am Can (4)	38⅝	35⅝	37⅞	+ 2⅛	37¾
5	Am Can pf (7)	103	102	102	— ¼	102
.10	Am Car & F pf (7)	22½	22½	22½	+ 1⅛	21¼
9	Am Chicle (3b) XD	22	22	22	+ ⅝	21⅜
10	Am Coml Alco new	13	11⅛	13		12
5	Am & For Pow	2¼	2⅛	2¼	+ ¼	2¼
2	Am & F P $7 pf	6⅛	5½	6⅛	+ ⅛	6⅛
1	Am & F P 2 pf	3¾	3¾	3¾	+ ½	3⅞
5	Am Home Prod (4.20)	29¾	28	29¾	+ 2¼	29¼
11	Am Ice (2)	11⅞	10½	11⅞	+ 1⅛	11¼
34	Am Internat	3½	2⅞	3¼	+ ¼	3⅛
13	Am Loco	4½	4¼	4½		4½
1	Am Loco pf (7)	33⅜	33⅜	33⅜		33⅜
3	Am Mach & Fdy (1.40)	8¾	8½	8¾	+ ¼	8¾
.20	Am News (3)	19	18	19	+ 1	17
34	Am P & L (1)	5½	4⅞	5⅜	+ ⅜	5¼
3	Am P & L $6 pf (6)	24	22⅛	24	+ 3⅜	23
33	Am Rad Std San	3⅞	3⅝	3¾		3⅝
.10	Am Rad Std S pf (7)	89	89	89	+ 4	85
14	Am Roll Mill	4⅜	4	4¼	+ ⅛	4¼
5	Am Safety Razor (3) XD	15⅜	14½	15⅜	+ 1⅛	15
4	Am Smelt & R	7⅛	6¾	7	+ 1	7
6	Am Stores (2)	26⅛	23½	26	+ 3⅝	24½
2	Am Sugar Ref (2)	14¼	14¼	14¼	+ ⅛	13½
635	Am Tel & Tel (9)	84⅜	81¼	84⅜	+ 3⅛	84¼
10	Am Tob (5)	45½	43½	45¼	+ 2⅜	46
216	Am Tob B (5)	51⅛	46¾	50¼	+ 3¼	50
.20	Am Type F pf	14	14	14		14
35	Am Wat Wks (2)	13⅞	12½	13⅞	+ 1⅜	13¼
8	Am Wool pf	18¾	18	18¾	+ 1	18½
1	Am Zinc Ld & S	1¾	1¾	1¾		1⅜
29	Anaconda	4	3⅞	4		3⅞
2	Arm Ill A	¾	⅝	⅝	— ⅛	⅝
.50	Artloom pf	46	46	46		46
3	Assd Dry Gds	3½	3⅛	3½		3⅛
1	Assd Dry Gds 2 pf (7)	18	18	18	— 2	
160	Atch T & S F (2½g)	28¾	25⅛	28½	+ 3	28⅜
1	Atchison pf (5)	46½	46½	46½	+ ½	46
24	Atl Refin (1)	10½	9⅞	10½	+ ½	10⅛
975	Auburn Auto (4a)	67	47¾	66¾	+ 21⅞	66¾
3	Aviation Corp	1⅞	1⅛	1⅞	— ⅛	1⅞
	B					
40	Balt & Ohio	5½	5⅛	5½	+ ½	5⅜
1	Balt & O pf	8	8	8	+ 1	7½
.10	Bamberger pf (6½)	72¼	72¼	72¼	+ ¼	72¼
.10	Bang & Ar pf (7)	53	53	53	+ 2⅞	50
16	Barnsdall	4	3¾	4	+ ⅛	3¾
4	Beatrice Cr (2)	18⅞	18	18⅞	+ 1	18⅛
2	Beech-Nut P (3)	32¼	30⅛	32¼	+ 2¼	31
1	Belding-Hem	3¼	3¼	3¼		3¼
1	Belg N Ry ptc pf	58⅞	58⅞	58⅞	+ ⅜	58⅜
18	Bendix Aviat	5½	5	5½	+ ⅜	5
6	Best & Co	6¾	6	6¾	+ ½	6¾
48	Bethlehem Stl	9½	8⅝	9⅛	+ 1	9¼
2	Beth Stl pf (7)	27	26	27		24
1	Blaw-Knox	5	5	5	+ ½	4⅛
2	Bohn Alum	6	5¾	6	+ ½	5⅜
74	Borden (3)	23½	21¾	23½	+ 1¼	23¼
8	Borg-Warner	4	3½	4	+ ¼	3⅞
1	Botany Con M A	¼	¼	¼	— ⅛	¼
3	Briggs Mfg (1)	4½	4¼	4½	+ ⅜	4⅜
1	Briggs & Strat (1)	5¼	5⅛	5⅛	— ⅜	5
2	Brockway Mot	⅜	⅜	⅜		¼
3	Bklyn & Qu T	3¾	3	3	— 1⅛	2½
343	Bklyn-Man T (4)	13⅞	11¾	13	— ⅛	12⅞
43	Bklyn-M T pf (6)	37	33½	37	+ ¼	36⅜
7	Bklyn Un Gas (5)	54	50	54	+ 4	54
3	Budd Mfg	¾	¾	¾	+ ⅛	¾
2	Burr Ad Mach (.80)	7½	7	7½	+ ½	7
1.10	Bush T 7% deb (7)	11	11	11	— ½	11
1	Butterick	1⅜	1⅜	1⅜	— ½	1¼
32	Byers Co	9½	8	9½	+ 1⅜	9½
	C					
1	Calumet & Hec	2	2	2	+ ⅛	2
1	Canada D G Ale (1.20)	7	7	7	+ ⅛	6⅞
15	Canad Pac (1¼)	8⅞	8⅜	8⅞	+ ⅜	8⅝
2	Cannon Mills (1)	10⅜	10⅜	10⅜	+ ⅛	10⅛
1	Cap Adm pf A (3)	20¾	20¾	20¾	— 3¾	20¾
609	Case J I	26½	18⅛	26½	+ 8½	26¾
2.60	Case J I pf (7) XD	42⅞	32	39½	+ 9¼	
11	Caterpil Tract (½)	5¾	4¾	5½	+ ⅞	5½
12	Cent Aguirre (1½)	9	9	9	+ ¾	8¾
1	Century Rib M	2¾	2¾	2¾	+ ¼	2
.20	Century Rib pf (7)	70	69⅞	70	+ 4	65
5	Cerro de Pas	4½	4	4½	+ ½	4
96	Ches & Ohio (2½)	12¼	10⅞	12¼	+ 1¼	12⅛
18	Ches Corp (2)	7	6⅛	7	+ 1	7
4	Chi & N W	3⅛	3	3⅛	+ ⅛	3
2	Chi Gt W pf	4⅜	4⅜	4⅜		3⅝
1	Chi M St P & P pf	1½	1½	1½		1½
1	Chi Rk Is & P	2¾	2¾	2¾		2¾
1	C R I & P 7% pf	4½	4½	4½	— 1½	4½
6	Chick Cot Oil	6	5	5	— 1	5
36	Chrysler (1)	6⅞	6⅛	6⅞	+ ¾	6⅛
1	City Ice & F (3.60)	16	16	16	+ 1	15⅛
.50	City I & F pf (6½)	55	55	55	+ 1	54
10	City Stores	⅜	⅜	⅜		⅜
.10	Cluett Peabody pf (7)	90⅛	90⅛	90⅛	— 4⅞	90
200	Coca Cola (8b)	94	88	94	+ 5½	94
7	Colgate Palm (2½)	14¼	14⅛	14¼	+ ¼	14
1	Coll & Aik	3¾	3¾	3¾	+ ¾	3¼
43	Colum G & El (1f)	6¾	5⅞	6⅜	+ ⅝	6⅜
1	Col G & E pf A (6)	47	47	47	+ 1	46¼
48	Colum Carb (3)	19¾	15¼	18½	+ 3¼	18¼
1	Coml Credit (½) XD	4	4	4	+ ⅛	3⅞
1	Coml Cr 1 pf (6½) XD	41½	40⅛	41½	+ 3	40
1.20	Coml Cr pf (1¾) XD	12	12	12		11½
1	Coml Cr pf B (2) XD	12	12	12	— ½	11½
1	Coml Invest Tr (2)	13	13	13		13
1	Coml Inv Tr cv pf (6h)	61	61	61	— ½	60
.10	ComlInvTr 6½ pf(6½)	88	88	88		88
17	Coml Solv (.60)	5	4½	5	+ ½	4⅞
41	Com'wlth & So (.30)	2⅛	2	2⅛	+ ⅛	2⅛
5	Com'wlth & Sou pf(6)XD	35	33½	35	+ 1	35
13	Congoleum-Na (1)	7¼	6⅞	7¼	+ ⅝	7
1	Con Film pf (2)	4½	4½	4½		4
340	Con Gas (4)	37½	34	37¾	+ 3⅜	37¾
3	Con Gas pf (5)	78½	77	78½	+ 2½	77
4	Con Laundries (1)	6¼	6	6¼	+ ⅛	5⅝
40	Con Oil	4⅜	4⅜	4⅜	+ ⅛	4⅜
3	Con Oil pf (8)	99⅛	99⅛	99⅛	+ ½	97
13	Con Text	⅛	⅛	⅛	+ ⅛	⅛
7	Container B	¼	¼	¼		⅛
1	Cont Bak B	½	½	½		⅜
2	Cont Bak pf (6)	29⅞	29	29⅞	+ ⅞	29⅛
39	Cont Can (2½)	22½	20½	22½	+ 2⅜	22¼
1	Cont Diam Fib	3	3	3	— ⅛	3
8	Cont Ins (2.40)	8½	7¾	8½	+ ⅜	8⅜
1	Cont Mot	⅜	⅜	⅜		⅜
24	Cont Oil Del	4⅛	3⅞	4⅛	+ ¼	4⅛
1	Cont Shares	½	½	½		½
43	Corn Prod (3)	30⅞	28⅞	30⅞	+ 2	30⅛
.50	Corn Prod pf (7)	108	108	108		108¼
16	Coty	1⅛	1⅛	1⅛		1⅛
1	Crex Carpet	17⅜	17⅜	17⅜	+ ¼	17⅜
8	Crown Cork pf (2.70)	18	18	18	— ⅜	17⅝
.10	Crown W P 1 pf (4)	21	21	21	— 4	18
3	Crucible Stl	6⅛	6⅛	6⅛	— ⅛	6
.20	Crucible Stl pf	16	16	16		15
3	Cudahy Pack (2½)	22	21⅜	22	+ ¼	21
1	Curtis Pub pf (7)	51	51	51		52
3	Curtiss-Wright	1	⅞	1	+ ⅛	⅞
4	Curtiss-Wr A	1⅛	1⅛	1⅛		1⅛
.10	Cushman 7% pf (7)	64¾	64¾	64¾	— 1¾	64¾
	D					
9	Davison Chem	2⅛	2	2⅛	+ ⅛	2
2	Deere & Co pf (.40)	6⅝	6⅛	6⅝	+ ⅛	6⅝
2	Detroit Ed (8)	63	63	63		63
21	Diamond Mat (1)	13⅜	12⅜	13⅜	+ ⅜	13⅛
1	Diam Mat pf (1½)	21¼	21¼	21¼	— ⅛	21
5	Dome Mines (1.30b)	9	8⅜	9	+ ⅛	9
4	Dominion Strs (1.20)	12¼	12	12¼	+ ⅛	12
1	Douglas Airc (1)	5⅛	5⅛	5⅛		5
1	Dresser B	2⅝	2⅝	2⅝	— ⅛	2½
52	Drug Inc (4)	28	26⅛	27½	+ 2	27½
150	Du Pont de N (3)	27½	25⅛	27⅛	+ 2⅛	27⅛
1	Du Pont deb (6)	86½	86½	86½	+ 1	85½
	E					
87	Eastman Kod (5)	42	37⅞	41⅝	+ 3⅝	41⅛
2	Eaton Mfg (½)	4½	4⅛	4½	+ ⅜	4½
28	El Auto-L (1.20)	11⅛	9⅞	10⅞	+ 1⅛	10½
6	El Boat	⅜	⅜	⅜		⅜
11	El Pow & Lt (1)	4½	4⅛	4⅜	+ ⅜	4¼
3	El P & L $6 pf (6) XD	16¾	14	15⅞	— ⅛	14
3	El P & L pf (7) XD	18½	15	18½	+ 1⅛	16
3	El Stor Bat (3) XD	17½	15⅜	17½	+ 1⅜	16
1	Endicott-John (3)	23	23	23	— 1⅛	22
1	End-John pf (7)	104	104	104	+ 1⅛	104
1	Eng Pub Ser (1g)	6	6	6	— ⅛	5
4	Equit Office Bldg (1½)	13	13	13		12⅜
1	Erie R R	3⅜	3⅜	3⅜	— ⅛	3½
4	Erie 1 pf	5⅛	5	5⅛	+ ⅛	4⅝
	F					
6	Fed Wat S	3¼	3	3⅛	— ¼	3
3	Fid P Fire Ins (2.60)	8½	8¼	8½	+ ½	8½
2	Firestone T & R (1)	11	10⅞	11	+ ¼	10⅞
1	Firest T & R pf (6)	46⅛	46⅛	46⅛	+ ¼	46
17	First Nat Strs (2½)	42½	40¼	42½	+ 2⅜	41⅛
1	Fisk Rubber	¼	¼	¼	+ ⅛	⅛
.70	Florsh Sh pf (6)	76	76	76	— 4	76
6	Foster Wheel	4⅛	4¼	4⅛	— ⅛	4⅛
14	Fourth Nat Inv (1.15g)	13½	12⅛	13½	+ 1	13⅛
2	Fox Film A	1⅜	1⅜	1⅜	— ⅛	1⅜
2	Freeport Tex (2)	11⅜	11⅛	11⅜	+ ¾	11½
	G					
.60	Gamewell	6	6	6		6
41	Gen Am Inv	⅞	⅝	⅞	+ ⅛	⅝
51	Gen Am Tank (1⅛g)	12¼	10⅞	12¼	+ 1⅛	12
1	Gen Asphalt (1)	6½	6⅛	6½	+ 1⅜	6
3	Gen Bak (2)	11¾	11⅜	11⅜	— 1	12½
1	Gen Bak pf (8)	92	92	92	+ 2	90
1	Gen Cable	¾	¾	¾		½
1	Gen Cable A	2	2	2	+ ½	1⅝
5	Gen Cigar (4)	20⅞	20	20		21
.10	Gen Cigar pf (7)	75¼	75¼	75¼	+ ¼	75
338	Gen Elec (.40)	11	9¾	10¾	+ ⅞	10⅝
5	Gen Elec spl (.60)	10⅛	10⅛	10⅛		10⅛
59	Gen Foods (3)	22⅞	21	22⅜	+ 1⅞	22½
16	Gen G & El A	⅞	¾	¾	+ ⅛	¾
1	Gen G & El cv pf (6)	4⅜	4⅜	4⅜	+ ⅜	5
3	Gen Ital Ed (2.06)	18⅞	18¼	18⅜	— ⅛	18⅛
17	Gen Mills (3)	30¼	29½	30⅛	+ ⅛	29⅞
3	Gen Mills pf (6)	78½	78	78	— 1⅛	77½
124	Gen Motor (1)	9⅛	8⅜	9	+ ½	8⅞
1	Gen Motor pf (5)	64	64	64	+ 1	64
2	Gen Real & U pf	5	5	5		4
61	Gillette (½g)	14	12¾	14	+ 1½	13⅞
1	Gillette cv pf (5)	50	50	50	+ 1	48
1	Gimbel pf	8	8	8	— 1	8
2	Glidden Co	3½	3½	3½		3½
14	Gobel	3⅞	3	3⅜	+ ¼	3¼
11	Gold Dust (1.60)	10¼	9½	10	+ ⅞	10
3	Goodrich	3¼	3	3	— ¼	3
6	Goodyear T & R	8	7½	8	+ 1	7⅞
12	Gotham Silk H	12⅜	11⅞	12⅜	+ ⅝	11⅞
3	Graham Paige	1⅜	1¼	1⅜	+ ¼	1⅛
3	Granby Con M	2⅜	2½	2½	— ½	2⅜
2	Grand Sil Strs	¼	¼	¼	— ⅛	¼
2	Grand Union	4	4	4		4
1	Grand Union pf (3)	24¾	24¾	24¾	+ 1	23
4	Grant W T (1)	16	15⅞	16	+ ¼	16
8	Gt No Ir Ore ctf (2)	6⅛	6	6	— ⅛	6
10	Gt No Ry pf (2)	8½	7⅜	8½	+ 1⅛	8¼
.50	Gt West Sug pf (7)	50⅞	50	50	— ⅜	49
	H					
1	Hahn Dept Strs	1	1	1		⅞
2	Hahn Dept Strs pf	7½	7½	7½	— 1	7
1	Hall Print (1.20)	5	5	5		
7	Hershey Choc (6)	52	50	51	— 1⅜	50½
4	Houston Oil	10¾	9¼	10¾	+ 1	10½
3	Houston Oil new	2¼	2	2¼	+ ⅜	2¼
1	Hudson & Man (3½)	11¾	11¾	11¾		11½
2	Hutson Mot	3⅜	3⅜	3⅜		3⅜
2	Hupp Motor	1⅜	1⅜	1⅜	+ ⅛	1⅜
	I					
33	Illinois Cent	7¼	6¼	7¼	+ 1	7
4	Indust Rayon (2)	14	13	14	+ 1⅜	14
9	Ingersoll Rand (3)	17⅞	16¼	17⅞	+ 2⅛	17½
1	Inspiration Cop	1⅜	1⅜	1⅜		1¼
7	Insuransh (Del) (⅝b)	4	3¾	4	— ½	3⅞
3	Insuransh ctf (Md) (.07g)	2	1⅝	2	+ ½	2
38	Interb Rap T	2¾	2¼	2⅜		2½
4	Interlake Iron	2	2	2	— ¾	1¾
34	Int Bus Mach (6)	71½	66	71½	+ 6	71
2	Int Carriers (.22½g)	1½	1½	1½		1½
9	Int Cement	4⅜	4⅜	4⅜	+ ⅜	4⅜
4	Int Comb E	⅝	⅝	⅝	+ ⅛	½
107	Int Harvest (1.80)	17	13½	16	+ 2½	16
15	Int Hydro-El A	3⅜	2⅞	3⅜	+ ⅛	3⅜
1	Int Mer Mar	1⅛	1⅛	1⅛	+ ⅛	1⅛
60	Int Nick Can	4⅛	3⅞	4		4
.10	Int Pap 7% pf	3⅛	3	3⅛		2½
.20	Int Print I pf (6)	32	32	32		
139	Int Shoe (3)	36⅞	35¾	36⅝	+ 1⅛	36½
39	Int Tel & Tel	3½	3	3½	+ ⅜	3⅜
.30	Int D Strs pr ww (7)	20	20	20		18
1	Invest Equity	⅞	⅞	⅞	— ⅛	⅞
3	Island Crk C (3)	10½	10⅛	10½	+ ¼	10½
	J					
2	Jewel Tea (4)	17½	17½	17½	+ ½	17
57	Johns-Manville	12⅞	10½	12⅞	+ 1⅜	12
.30	Jones & L Stl pf (4)	40	40	40		40
	K					
2	Kelser-Hay Wh	1½	1½	1½	— ¼	1
6	Kelvinator	3½	3¼	3½	+ ½	3⅜
45	Kennecott	5⅜	5	5⅜	+ ¼	5⅜
6	Kresge (S S) (1) XD	8⅝	8½	8⅝	+ ¼	8⅜
1	Kress (S H) (1a)	20	20	20	— ⅛	18½
2	Kreug & Toll	1-32	1-32	1-32	—1-32	1-32
5	Kroger Groc (1)	11¼	10⅞	10⅞	+ ⅛	11⅛
	L					
6	Lambert (3b)	33⅝	31	32½	+ 1½	32½
2	Lee Rub & T	2⅛	2⅛	2⅛	+ ⅛	2⅛
1	Lehigh Val C	1¼	1¼	1¼	+ ¼	1
1	Leh Val RR	6	5⅜	5⅜	+ ⅛	5⅜
7	Lehman Corp (2.40)	33	32	33	+ ⅛	33
1	Lehn & Fink (2)	9⅜	9⅜	9⅜	+ ⅜	9⅜
1	Libbey-O-Ford Gl	4⅛	4⅛	4⅛	+ ⅛	4
2	Ligg & Myers (4)	38⅞	36⅛	38⅞	+ 2⅞	36⅞
26	Ligg & Myers B (4)	40⅞	38	40⅞	+ 3	40⅞
2	Lima Loco	10⅛	10⅛	10⅛	+ ⅛	10⅛
3	Liquid Carb (2)	11⅞	10⅛	11⅞		11⅝
29	Loew's (3)	17⅛	15½	17⅛	+ 2	17
4	Loft	2	2	2		1⅞
4	Loose-Wil Bis (3b)	20½	19⅞	20½		20½
.20	Loose-W Bis 1 pf (7)	97⅞	97⅞	97⅞	— 2⅛	97½
46	Lorillard (P) (1.20)	11⅝	10⅛	11⅛	+ 1⅜	11
3	Louisv & Nash	10	9⅜	10		10
1	Louisv G & E A (1¾)	12	12	12	— ⅛	12
20	Mack Trucks (1)	12	11⅛	11⅜	+ ⅛	12
36	Macy (R H) (2)	21⅛	19	21	+ 2⅛	21
2	Magma Cop (½)	4½	4⅛	4½		4⅜
10	Manhattan Ry std (7)	25	25	25	+ 2	23
24	Manh Ry mod std	5	4⅜	4⅞	+ ⅝	4⅜
9	Marine Midl (.80)	7⅜	7⅛	7⅜	+ ¼	7⅛
1	Marmon Mot	⅜	⅜	⅜		¼
2	Math Alkali (1½)	11½	11¼	11½	+ ¾	11¼
2	McCall (2)	12⅞	12	12⅛	+ ⅛	12
.20	McCrory Strs pf (6)	23	22	22	— 1⅛	20
33	McKeesport Tin (4) XD	32¼	29⅞	32	+ 3	31½
2	McKess & Rob	1⅜	1⅜	1⅜		1⅜
2	McKess & Rob pf	4½	4½	4½	+ ⅜	4½
5	Melville Shoe (1.60)	9⅛	9	9	— 1	9
1	Miami Copper	1⅜	1⅜	1⅜	— ⅛	1⅜
4	Mid-Cont Pet	4¼	4⅛	4¼	+ ⅛	4⅛
1	Minn St P & S S M	1	1	1	+ ⅛	⅞
4	Mo Pac pf	3⅞	3⅜	3⅞	+ ⅜	3⅞
1	Mohawk Cpt	6	6	6	— ⅛	6
4	Monsanto Chem (1¼)	17⅛	17	17⅛	+ ⅛	17⅛
94	Montgomery Ward	5⅛	4⅜	5⅛	+ ⅛	5⅛
20	Motor Wheel	2¼	2	2¼	— ¼	2⅛
.10	Mullins pf	8	8	8	— 1	8
4	Murray Corp	3¼	3⅛	3⅛	+ ⅛	3⅛
	N					
6	Nash Mot (2)	9¾	9⅛	9¾	+ ⅝	9⅜
.30	Nash Ch & St L	8	8	8	+ ½	9
1	Nat Acme	1⅜	1⅜	1⅜		1¼
58	Nat Biscuit (2.80)	30	27⅞	29⅞	+ 2	29½
4	Nat Cash R A	7⅜	7¼	7⅜	+ ½	7⅜
111	Nat Dairy Pr (2.60)	17	15⅜	17	+ 1⅜	16⅜
36	Nat Distil (2)	17	15½	17	+ 1	16⅞
1	Nat Dist pf (2½)	25	25	25	+ 2½	22½
.50	Nat Lead pf A (7)	99	98	99	+ ⅜	99
.20	Nat Lead pf B (6)	81	81	81	— 1	82
27	Nat Pow & Lt (1)	9¼	8⅜	9¼	+ 1⅛	9
3	Nat Stl (1)	16⅜	16	16⅜	+ 1⅛	16
1	Nat Tea (.60)	5	5	5		4⅞
39	Nev Con Cop	2⅝	2½	2⅝		2½
125	N Y Central	11⅛	9⅞	11	+ 1	10⅞
2	N Y Chi & St L	3¼	3	3¼	+ ¼	3¼
.60	N Y & Harlem (5)	97⅜	95	97⅜	+ 2⅜	95
5	N Y Investors	⅜		½		½
29	N Y N H & H	8	7	8	+ 1⅜	8
1	N Y N H pf (7)	16½	16½	16½	+ 1⅜	16½
1	N Y Shipbldg	1⅛	1⅛	1⅛	— ⅛	1⅛
.20	N Y Steam $7 pf (7)	92	92	92		
3	Noranda Mines (½g)	11¾	11⅜	11⅜		11⅜
3	Norfolk & W (10)	69	67½	69	+ 5	68
31	No Am Aviat	2	1⅞	2	+ ¼	1⅞
144	North Am (10%f)	18⅜	16⅞	18½	+ 2	18⅜
20	Northern Pac (3)	8⅝	8⅛	8⅝	+ 1⅛	8
20	Northwest Tel (3)	15½	15⅛	15½	+ ⅛	15⅛
2	Norwalk T & R	⅞	⅞	⅞	— ⅛	⅞
.40	Norwalk T & R pf (3½)	15	15	15		15
	O					
24	Ohio Oil (.80)	7½	6⅞	7½	+ ⅛	7⅜
8	Oliver Farm	1	⅞	1	+ ⅛	1
1	Oliver F pr pf	2⅞	2⅞	2⅞	+ ⅛	3
12	Otis Elev (2)	11⅜	10	11⅜	+ 1⅜	11⅜
1	Otis Steel	1½	1½	1½		1⅜
.90	Otis Steel pr pf	4	3⅜	4	+ ½	3½
.40	Outlet pf (7)	98	98	98		98
7	Owens Ill Gl (2)	20½	18⅞	20½	+ 1⅜	20¼
	P					
33	Pac G & El (2)	21¼	19⅞	21¼	+ 1⅜	21
9	Pac Ltg (3)	28	26	28	+ 3	27½
.90	Pac Mills	4¼	4¼	4¼		3½
.60	Pac T & T (7)	67⅞	63⅞	67⅞	+ 3⅝	65½
14	Packard Motor	2	1⅞	2		1⅞
28	Param Publix	2⅛	1⅞	2¼	+ ½	2
2	Park Utah	⅜	⅜	⅜		⅜
1	Parmelee Trans	¼	¼	¼		
1	Pathe Exchange A	2	2	2		2
1	Penick & Ford (1)	17	17	17	+ ½	17
20	Penney J C (2.40)	16⅜	15½	16¼	+ ¾	16⅛
38	Penn R R	8¾	7⅜	8⅜	+ ⅝	8⅛
73	Peoples Gas L & C (8)	53⅛	47⅛	52½	+ 3½	52½
1	Pere M pr pf	5	4¼	4¼	— 2½	4⅛
1	Petro Corp	3⅛	3⅛	3⅛		3⅛
5	Phelps Dodge	4⅞	4⅜	4⅜	— ⅜	4½
6	Phila R C & I	2⅛	2⅛	2⅛		2
7	Phillips Pet	3⅜	3⅛	3¼		3½
1	Pierce Oil	¼	¼	¼		⅛
1	Pierce Oil pf	4	4	4		3⅞
3	Pills Flour (2)	12¾	12½	12¾	+ ¼	12½
2	Pitt United	1	1	1		1
.10	Pitt United pf	14½	14½	14½	— 1	15
8	Porto R Am T A	2	2	2	+ ⅜	1⅜
1	Postal T & C pf	3	3	3	+ ¼	3
5	Prairie Oil & G	6⅛	6⅛	6⅛		6⅛
2	Pressed Steel Car	¾	¾	¾		½
34	Procter & Gam (2.40)	27¾	25½	27½	+ 1⅜	26½
98	Pub Ser N J (3.40)	34½	31½	34	+ 2⅜	34
5	Pullman (3)	13	12½	13	+ ¼	13
2	Pure Oil	3⅛	3⅛	3⅛	+ ⅛	3⅛
.20	Pure Oil pf (8) XD	54	50	54	+ 1	50
5	Purity Bak (1)	6⅛	6	6⅛	+ ⅛	5⅞
	R					
26	Radio	4	3½	4	+ ¼	3⅞
6	Radio pf B	6½	6	6½	+ ½	6
2	Reading Co (1⅛g)	10	9⅛	10	— ⅛	9⅛
1	Real Silk	3	3	3		2⅞
1	Reo Mot	1⅜	1⅜	1⅜	+ ⅛	1⅜
4	Repub Steel	2⅜	2⅜	2⅜	+ ⅛	2⅛
10	Rep Steel cv pf	7	6⅛	7	+ ⅛	
2	Reynolds Met (1½)	6⅞	6½	6⅞	— ⅛	6⅛
71	Rey Tob B (3)	29½	28½	29⅛	+ 1½	29¼
4	Rhine-Westph El (1.06)	9	8⅛	8½	— ½	8⅛
1	Rio Gran Oil	2	2	2		2
1	Rossia Ins	2¼	2¼	2¼	+ ¼	2¼
4	Royal Dut (.81g)	15½	14⅜	15½	+ ⅜	15
	S					
18	Safeway Strs (5)	39½	36⅛	39⅜	+ 3⅜	39
.10	Safe Strs 7% pf (7)	77	77	77	+ ½	77½
.10	Safe Strs 6% pf (6)	64	64	64	— 1	64
3	St Jos Lead	5⅛	5⅛	5⅛	— ⅛	5⅛
4	St L-San F pf	1⅛	1⅛	1⅛		1⅛
21	Seaboard Oil (.40)	7⅛	6⅞	7⅛	+ ¼	7⅛
110	Sears-Roebuck (2½)	15⅞	13⅜	15¼	+ 1⅛	15⅛
4	Servel	2	1⅞	2	+ ⅛	1⅞
1	Sharp & Dohme	2	2	2	+ ⅛	1⅞
7	Shattuck (F G) (½)	5⅜	5⅛	5⅜	+ ⅛	5¼
3	Shell Union	2⅞	2⅜	2⅜	+ ⅛	2⅛
3	Shell Union pf	20	19¼	20		19¼
10	Simms Pet	4	4	4		4
2	Skelly Oil	3	3	3		3
43	Socony-Vacuum (.45g)	6⅝	6⅜	6⅝	+ ⅛	6⅝
3	So P R Sug	5⅛	5⅛	5⅛	+ ⅜	5¼
17	Sou Calif Ed (2)	20	18⅜	20	+ 1⅜	19⅜
37	Sou Pac	9⅜	8⅛	9½	+ 1¼	9⅛
7	Sou Ry	4	3⅜	4		3⅜
.90	Spear pf	15	15	15		15
74	Stand Brands (1.20)	10¼	9⅛	10⅛	+ ⅜	10⅛
1	Stand Com Tob	1	1	1		1
23	Stand G & E (3½)	9⅜	8½	9⅜	+ 1⅛	9½
6	Stand G & E pf (4)	13	12	13	+ 1⅛	13
1	Stand G & E $6 p pf (6)	26	26	26	— ⅛	25
1	Stand G & E $7 p pf (7)	29	29	29	— ⅛	28⅜
43	Stand Oil Calif (2)	18	16⅞	18	+ 1⅜	17⅛
171	Stand Oil N J (2b)	25⅛	23½	25⅛	+ 1½	25
5	Sterling Sec cv pf	16⅛	14⅞	16⅛	+ 1⅜	16⅛
3	Stewart-Warner	2⅜	2⅜	2⅜	+ ⅛	2⅛
51	Stone & Web (½)	5⅞	5⅛	5⅞	+ ⅜	5⅜
.20	Studebaker pf (7)	43	43	43	+ 5	38
1	Sun Oil (1)	26⅞	26⅞	26⅞	+ ⅛	26⅛
1	Telautograph (1.40)	7	7	7	— ⅛	7
22	Texas Corp (1)	10⅛	9⅜	10⅛	+ ⅛	10⅛
15	Tex Gulf Sul (2)	14⅛	13⅛	14⅛	+ 1	14⅛
3	Tex Pac C & O	1⅜	1⅜	1⅜		1⅜
20	Tex Pac L Tr	2⅞	2⅛	2⅞	+ ⅛	2⅞
1	Thomp-Star pf	12	12	12		12
11	Tide Wat As	2¼	2⅛	2⅛		2⅛
14	Timk Roll B (1½)	10½	9½	10½	+ ⅛	10¼
73	Transamerica	3	2⅞	3	+ ⅛	2⅞
5	Tri-Cont Corp	1⅛	1⅛	1⅛	+ ⅛	1⅛
5	Tri-Cont pf (6)	51¼	49	51¼	+ 2	51¼
5	Twin City R T	4½	4⅛	4½	+ 2⅞	1½
	U					
3	Un Bag & P	6	6	6	+ ⅛	5⅞
173	Un Carbide (1.20)	18	16½	17⅞	+ ¾	17½
8	Un Oil Cal (1.40)	9½	9	9⅜	+ ⅛	9⅛
130	Un Pac (6)	38⅞	35⅝	38⅛	+ 3⅜	38½
3	Un Pac pf (4)	43	41½	43	— 1	40½
3	Un Tank Car (1.40)	12¼	12¼	12¼	+ ¼	12
135	Unit Aircraft	9¼	7⅜	9	+ 1⅜	9
5	Unit Aircr pf (3) XD	43	42½	43	+ 1¼	43
1	Unit Bis (2)	15	15	15		13½
1	Unit Carbon	8	8	8	+ ¾	8¼
1	Unit Cigar	⅛	⅛	⅛		½
91	United Corp (.40)	5⅛	4⅜	5	+ ⅜	5
8	United Corp pf (3)	26	23⅛	25¼	+ 1⅞	25¼
1	Unit El Coal	2⅜	2⅜	2⅜	— ⅛	2¼
6	Unit Fruit (2)	14⅛	13⅛	14⅛	+ 1⅛	14
83	Unit Gas Im (1.20)	13¼	12⅛	13⅛	+ 1⅛	13
4	U S Distrib	2	2	2		1
6	U S Gypsum (1.60)	12¼	11¾	12¼	+ ¼	12½
28	U S Indus Alco	15⅜	13⅛	15⅛	+ 1⅛	15⅛
1	U S Leather	1⅜	1⅜	1⅜		1⅜
	U					
2	U S Pipe 1 pf (1.20)	11¾	11¾	11¾		11¾
4	U S Real & Im	2⅛	2⅛	2⅛		2⅜
22	U S Rubber	2⅛	1⅞	2		1⅞
6	U S Rub 1 pf	3⅜	3⅛	3¼	— ⅛	3
4	U S Smelt & R (1)	11⅞	10⅜	11⅛	— ½	11
1	U S Smelt pf (3½)	33	33	33	— ⅛	32⅜
713	U S Steel	26⅜	24⅛	26⅜	+ 2⅛	26½
61	U S Steel pf (7)	66⅛	62½	65⅜	+ 2	65½
9	Unit Strs A	⅞		⅞		⅞
5	Univ Leaf Tob (3)	16½	13⅞	16½	+ 1⅛	15¼
.20	Univ Pict 1 pf (8)	29	29	29		28¼
5	Util P & Lt A	3	2⅝	3	+ ⅜	2⅞
	V					
1	Vadsco	⅜		⅜		⅜
7	Vanadium	6¾	5⅞	6¾	+ 1⅛	6½
1	Va-Caro Chem	⅜	⅜	⅜		⅜
2	Va-C Chem 7% pf	28	28	28	— 2	26¼
.40	Va El & P $6 pf (6)	60	60	60		58
.20	Vulcan Detin	10	10	10	+ ⅛	10
	W					
4	Wabash Ry	1⅛	1	1⅛	+ ¼	1
5	Warner Pict	1	⅞	1	+ ⅛	⅞
.20	Warren Br cv pf	4	4	4	— ⅛	3½
3	Wesson Oil & S (1)	9⅜	9⅜	9⅜	— ⅛	9⅜
.90	W Penn El A (7)	30	30	30		25
.30	W Penn El 7% pf (7)	38	37½	37½	+ 2⅞	36
.30	W Penn P 7% pf (7)	80	80	80	— 5	80
.50	W Penn P 6% pf (6)	67⅛	66½	67⅛	— 8½	65½
1	West Dairy A	4	4	4	+ ⅛	3½
4	West Dairy B	2	1⅜	2	+ ⅛	1⅜
3	West Mary	1⅞	1⅞	1⅞		1⅜
1	West Pac pf	3	3	3	+ ½	2⅞
80	West Un Tel (4)	16½	14⅛	16⅛	+ ⅛	16⅛
2	Westingh Air (1)	10	10	10		10
136	Westingh El & M (1)	22⅞	19⅜	22½	+ 2⅝	22⅜
.10	Westingh El 1 pf (3½)	57⅛	57⅛	57⅛	— 1⅜	57¼
68	Willys-Overland	1⅜	1⅛	1⅜	+ ⅛	1
4	Willys-Overland pf	12	9	12	+ 5	10
244	Woolworth (2.40)	26½	23⅜	26½	+ 2½	26⅛
23	Worth P & M	10	8¼	10	+ 2⅛	9¼
1	Wrigley Jr (4)	30	30	30	+ 1½	30
	Y					
1	Yell Truck & C	1½	1⅛	1½		1¼
1	Young S & W (1)	4½	4½	4½	+ ½	4½
	Z					
2	Zonite Prod (.60)	5	4⅜	5		4⅜

XD—Ex dividend. EX—First sale since ex dividend date or dates. XR—Ex rights. (a) Plus extras. (b) Including extras. (e) Paid last year. (f) Payable in stock. (g) Paid so far this year. (h) Cash or stock.

COTTON ADVANCES ON TRADE'S BUYING

July Contracts Close 5.03; Liquidation and Sales by India at Liverpool.

New York, June 10 (A.P.).—An irregular opening in cotton today was followed by advances on trade buying and covering, which appeared to be influenced by rather a less favorable weather map, the steadier ruling of grain and stocks and a firm technical position.

After selling off to 4.91 at the start, or to the lowest price in history, July rallied to 5.04 in the late trading and closed at 5.03.

The general market closed steady at net advances of 10 to 12 points.

The opening was steady at a decline of 1 point to an advance of 2 points. July was lower under further near-month liquidation, while later months advanced on trade buying and covering. The firmer technical position of the market seemed to offset relatively easy Liverpool cables, while July seemed to be wanted at the new low for price, and soon steadied up with the best of the list.

The weather map, showing a continuance of showery weather in sections where dry and warm conditions would be considered desirable, encouraged the buying, which was said to include a moderate demand from houses with continental connections.

Covering Becomes Active.

Covering became more active as the firmer tone of the stock and grain markets developed, but general business was quiet during the middle of the day, and after showing net advances of some 6 to 10 points fluctuations were somewhat irregular until well along in the afternoon. Thereafter buying was a little more general. December sold up to 5.44 and closing quotations were within a point of the best.

Reports from Washington that farm relief measures had been favorably reported by the agricultural committee of the House, providing for export debentures and equalization fee, came in for considerable comment, but the action of the market was attributed largely to covering stimulated by the firmer technical position and the better action of the stock market.

According to the New York Cotton Exchange service, domestic consumption for May was 342,000 bales, compared with 465,000 in May a year ago, the figures being considered more or less in line with recent reports of mill curtailment.

Liverpool cables said that liquidation and Indian selling had been absorbed by covering in that market.

Exports today were 8,146 bales, making 8,143,474 bales so far this season.

Port receipts, 5,280.

United States port stocks tonight were 3,726,077.

Futures Price Range.

	High	Low	Close
July	5.04	4.91	5.03@04
October	5.39	5.17	5.29
December	5.43	5.33	....
January	5.50	5.39	5.50
March	5.68	5.57	5.67
May	5.81	5.72	5.81

Cottonseed Oil.

Cottonseed oil closed steady. Prime summer yellow, 3.30; prime crude, 2.50@2.62½; July, 3.58; September, 3.65; October, 3.70; November, 3.75; December, 3.80; January, 3.89. Sales fourteen contracts.

NEW YORK CURB MARKET TRANSACTIONS OF YESTERDAY

Total stock sales, 150,000 shares; total stock sales year ago, 254,125 shares. Total bond sales, $2,700,000; total bond sales year ago, $5,445,000.

Sales in hundreds		High	Low	Close
	A			
.50	Ala Pow $7 pf (7)	58	58	58
6.50	Alum Co Am	24¾	22½	24¾
1	Alum Goods (.60)	9	9	9
1	Am Austin	⅛	⅛	⅛
5	Am Beverage	3¾	3⅜	3¾
1	Am Brit & Cont	⅛	⅛	⅛
1	Am Cap pr pf (5½)	30	30	30
2	Am Cyan B	2⅛	2⅛	2⅛
1	Am Dept St	⅛	⅛	⅛
4	Am & Fgn P war	1¼	1⅛	1¼
11	Am Founders	½	½	½
51	Am Gas & El (1a)	17⅜	15⅜	17¾
1	Am Invest new	1⅜	1⅜	1⅜
6	Am Invest war	⅛	⅛	⅛
8	Am Lt & T (2½)	12¾	12⅛	12¾
51	Am Sup Power	1½	1⅜	1½
14	Am Sup Pow 1 pr	29	28	29
1	Am Sup Pow pf	10	10	10
1	Am Ut&G B vtc	⅛	⅛	⅛
1	Ark Nat Gas	⅞	⅞	⅞
8	Ark Nat Gas A	¾	⅜	¾
7	As El Ind	2¾	2¾	2¾
8	As G&ElA (5%f)	2	1¾	2
28	Atlas Util	5	4⅞	5
7	Atlas Util pf A (3)	34	33¾	34
5	Atlas Util war	1⅛	1⅛	1⅛
1	Autom Vot M	1⅞	1⅞	1⅞
	B			
1	Ben Ind Loan (1½)	8¼	8¼	8¼
3	Blue R cvt pf (3h)	17	17	17
12	Braz Tr & Lt (8%f)	8⅜	8¼	8⅜
8	Br Am Tob r(.545g)	12½	12⅜	12⅜
2	Burma Ltd (.04)	1⅛	1⅛	1⅛
	C			
2	Cent HG&E vtc(.80)	13	12¾	13
4	Cent Pub S A	½	½	½
1	Cent & S W Ut	⅜	⅜	⅜
11	Cent St El	⅜	⅜	⅜
125	Cities Service	2¾	2½	2¾
1	Cities Serv pf	16⅜	16⅜	16⅜
.50	Cities Serv P 6 pf	17	17	17
.20	Col G&E cv pf(5)	45	45	45
3	Comwlth Ed (8)	56	52¼	56
4	Comwlth & So war	¼	¼	¼
11	Comstock Tun	⅜	⅛	⅛
178	Cons Cop Min	⅜	¼	⅜
1	Con G&E Balt(3.60)	42½	42½	42½
1	Cons Ret Strs	⅜	⅜	⅜
67	Cord Corp	3⅞	3	3¼
1	Cor & Rey pf A	7	7	7
1	Curtis Mfg A	½	½	½
	D			
7	Deere & Co	6⅜	4⅞	6⅜
90	De Forest	⅛	⅛	⅛
.25	Derby Oil pf	10½	10½	10½
.25	Duke Power (5)	40	40	40
	E			
14	Eisler Elec	¾	⅜	¾
112	ElBond&Sh (6%f)	7⅜	6⅜	7¼
1	El Bond&S pf(6)	22	22	22
1	El B&S 5 pf(5)	21⅝	21⅝	21⅝
2	El Pow As (.65g)	3⅜	3⅜	3⅜
2	El Pow As A (.65g)	3	3	3
3	El P&L opt war	1¼	1¼	1¼
.50	ElP&L 2d pf A(7)	10⅜	10⅜	10⅜
.50	Emp G&F 7 pf	11	11	11
.50	EmpG&F 6% pf	8½	8½	8½
	F			
1.50	Fajardo Sug	10	9½	10
1	Ford M Can A	6	6	6
3	Ford Mot Ltd	2¾	2¾	2¾
1	Founda Fgn A	3⅞	3⅞	3⅞
1	Franklin Mfg	½	½	½
	G			
2	Gen Aviation Cor	2	1⅞	1⅞
1	GenElLtd rct(.366e)	5⅜	5⅜	5⅜
1	Gen Empire	5	5	5
1.50	G G&E cv pf B(6)	5	4¾	4¾
.10	Gen Pub S pf	12⅜	12⅜	12⅜
.25	Georgia Pow pf(6)	50⅛	50⅛	50⅛
2	Glen Alden	7	7	7
2	Graymur (1)	11	11	11
.10	GtA&P nv (6½b)	110½	110½	110½
.30	GtA&P 1st pf(7)	109	108⅛	108⅛
1	Groc Str vtc	⅛	⅛	⅛
14	Gulf Oil Pa	24⅛	23	24⅛
	H			
2	Hecla Min	2⅜	2⅛	2⅛
1	Hou H A cv pf(2½)	4½	4½	4½
1	Hud Bay M&S	1½	1½	1½
4	Humble Oil (2)	37	37	37
	I			
4	Imp Oil Can (½)	6½	6¼	6½
1	Insull Util	¼	¼	¼
4	Internat Pet (1)	8⅛	8	8⅛
	K			
2	Kerr Lake	⅛	⅛	⅛
	L			
2	Lackaw Sec (4)	17⅞	17	17⅞
2	Lone Star Gas(.64f)	4	4	4
.10	Long Is L pf (7)	66¾	66¾	66¾
	M			
.25	Mas U As cv pf(2½)	14¾	14¾	14¾
5	Memph N Gas (.60)	2¾	2⅜	2½
1	Mercant Strs (1)	10	10	10
.25	Metro Ed pf (6)	40	40	40
2	Mid St Pet A vtc	⅛	⅛	⅛
2	Mid West Util	⅛	⅛	⅛
1	Mock Judson Voeh	3½	3½	3½
1	Mo-Kans P L	¼	¼	¼
7	Mont L H & P (1½)	22	21	22
2	Moody In ptc pf	8	8	8
8	Mount Prod (.80)	3¼	3¼	3¼
	N			
1	Nat Bond & Sh (1)	19	19	19
1	Nat Fuel G (1)	9	9	9
1	Nat Service	3¼	3⅛	3¼
1	Nat Un Rad	⅜	⅜	⅜
1	N J Zinc (2)	18	18	18
1	N Mex & Ariz	⅜	⅜	⅜
3	Newmont Min	6	6	6
2	N Y Hond R (1⅜b)	12	12	12
3	N Y Steam (2.60)	31	30	30
.50	N Y T 6½ pf (6½)	103	102⅞	103
4	Niag Hud P new	10	9⅜	10
17	Niag Hud Pow (.40)	3⅝	3¼	3⅝
2	Niag Sh Md B 5%f	5	4⅜	5
1	Nor Sts P 7 pf (7)	59½	59	59½
	O			
.50	Okla Nat Gas pf	2⅛	2⅛	2⅛
	P			
3	Pac G&E 1 pf (1½)	20⅝	20⅝	20⅝
10	Pantepec Oil	¼	¼	¼
1	Pennroad	1¼	1¼	1¼
3	Philip Morris Cons	2¼	2¼	2¼
4	Pioneer G M(.12)XD	3¼	3	3
2	Pitney-Bowes (4%f)	1½	1½	1½
7	Polymet	⅛	⅛	⅛
2	Premier G(.12)XD	⅛	⅛	⅛
2	Prod Roy	¼	¼	¼
2	Pruden Inv	3	3	3
5	Pub Ut Hold xw	¼	⅛	¼
.10	Pure Oil pf (6)XD	43¾	43¾	43¾
	Q			
.50	Quaker Oats (4)	55	55	55
	R			
30	Radio Prod	2½	2¼	2½
1	Reliance Manage	1	1	1
7	Reybarn Inc	¾	¾	¾
2	Rich Oil pf	½	½	½
1	Royal Type	3¼	3¼	3¼
	S			
15	St Anth Gold	⅛	⅛	⅛
5	St Regis Pap	2	2	2
13	Sec Al Corp nv(1)	5	4¾	5
1	Seeman Bros (3)	24	24	24
9	Sel In (al ctf)(5½)	34	32⅞	33
1	Sel Ind pr pf (5½)	34	34	34
7	Shattuck Denn	1	1	1
3	Shenandoah pf	5⅜	5½	5⅜
72	Singer Ltd (.28e)	17½	17	17⅜
15	So Am G & P	¾	½	¾
1	So Cal Ed B pf(1½)	19	19	19
5	So Nat Gas	⅛		⅛
7	S W G & E pf(7)	10	8½	10
4	Spieg May S pf(1)	9⅜	9⅜	9⅜
62	Stand Oil Ind (1)	17½	17	17½
2	Stand Oil Ky(1.20)	10	9⅝	9⅝
2	St Pub Ser A	1¼	1	1¼
6	Stutz Mot Am	9¾	8½	9¾
1	Sun Inv pf	18	18	18
2	Swift & Co (1)	9½	9⅜	9½
3	Swift Int (3)	16	15½	16
	T			
2	Tampa El (2.24)	20⅞	20⅜	20⅞
1	Texon Oil (1) XD	4⅞	4⅞	4⅞
1	Todd Ship (1)	10	10	10
1	Transcont Air	1⅜	1⅜	1⅜
1	Triplex Saf Glass	5¾	5¾	5¾
2	Tubize Ch B	13	12	13
	U			
1	Union Oil (1.36)	7¾	7¾	7¾
.50	Unit-Car Fast (.40)	10	10	10
1	Unit Dry Dock	¼	¼	¼
13	Unit Founders	1⅛	⅝	⅝
2	United Gas	1	⅞	1
1	Unit Gas pf (7)	14	14	14
18	Un Lt & Pow A	2	1¾	2
1	Un Lt & P cv pf	10⅛	10⅛	10⅛
.25	Unit Shoe M (2½)	27⅜	27⅜	27⅜
1	U S & I Sec pf	12	12	12
7	U S Elec Pow	⅜	½	⅜
2	U S Foil B (.30)	2⅜	2⅜	2⅜
1	U S Lines pf	⅜	⅜	⅜
1	Unit Stores vtc	⅛	⅛	⅛
2	Utility Equities	⅜	⅜	⅜
.50	Ut Eq pf (5½)	29	29	29
8	Util Pow & Lt	1	⅞	⅞
3.50	Ut P & L pf (7)	17½	14½	17½
	V			
6	Venezuel Pet	⅛	⅛	⅛
	W			
1	Waitt & Bond B	1	1	1
10	Wenden Cop	⅛	⅛	⅛
7	Woolw Ltd (.24g)	9⅛	9	9
	Y			
19	Y Oil & Gas	⅛	⅛	⅛

DOMESTIC BONDS.

Sales in hundreds		High	Low	Close
	A			
12	Ala Pow 5 '46	92	92	92
5	Ala Pow 5 '68	80	79	80
3	Ala Pow 4½ '67	73¾	73¾	73¾
2	Alumin Ltd 5 '48	62¼	62¼	62¼
44	Am G&E 5 2028	75	73¾	74½
3	Am G & Pow 6 '39	17½	17½	17½
27	Am Pow & L 6 2016	49½	47⅛	49⅜
8	Am Roll M 5 '48	38½	38	38⅛
4	Appalach Gas 6 '45	3¼	3	3
2	Aplach Gas 6 '45 B	6	5⅜	5⅜
1	Appalach Pow 5 '41	100	100	100
8	Apalach Pow 5 '56	79½	78⅜	79½
10	Ark P&L 5 '56	75	74	74
5	Asso Elec 4½ '53	36½	36	36½
1	AG&E 5½ '38 inv ctf	17½	17½	17½
72	Asso G&E 5 '50	19	18¼	18⅞
9	Asso G&E 5½ '77	23½	22⅞	22⅞
25	Asso G&E 5 '68	19	18⅜	18⅞
3	Asso G&E 4½ '48	18	17½	17½
93	Asso G&E 4½ '49 C	16¾	14½	16½
1	Asso Rayon 5 '50	20	20	20
32	Asso Tel U 5½ '44 C	21	20	20¼
2	Asso Tel Ut 6 '33	34	34	34
1	As T & T 5½ '55 A	36½	36½	36½
	B			
4	Bell Tel Can 5 '57 B	86¼	86⅛	86¼
2	Bell Tel Can 5 '60 C	87½	87½	87½
1	Birmghm El 4½ '68	65	65	65
2	Bost Cons Gas 5 '47	93⅜	93⅜	93⅜
11	Bklyn Ed 5 '52 E	101⅝	101½	101⅝
6	Broad R Pow 5 '54 A	43⅛	43	43
1	Bro Gen El 5 '56	101	101	101
	C			
1	Can N R Eq 7 '35 E	97⅝	97⅝	97⅝
1	Caro P&L 5 '56	67	67	67
1	Cent Ill Lt 5 '43	99½	98¾	98¾
4	Cent Il PS 4½ '81 H	58½	58⅜	58⅜
3	Cent Il PS 4½ '67 F	60⅜	60	60
10	Cent P&L 5 '56	51	48⅜	51
21	Cent P Ser 5½ '49	4½	3⅜	3⅜
1	Cent P S 5½ '49 xw	4	4	4
9	Cent St El 5½ '54	21⅜	21⅛	21¼
6	Cent St El 5 '48	22⅜	21⅞	22¼
8	Cent St P&L 5½ '53	29½	29½	29½
18	Ch Dist El 4½ '70 A	66⅛	66	66½
1	Chic Ry cod 5 '27	38½	38½	38½
3	Cig Strs R 5½ '49 A	11½	10½	11½
5	Cin St Car 6 '55 B	43	43	43
2	Cities Ser 5 '66	29	26¼	29
289	Cities Ser 5 '50	29½	27⅞	29½
18	Cit Ser Gas 5½ '42	42½	40	42
4	Cit Ser G Pipe 6 '43	53⅞	53⅛	53⅞
25	Cit Ser Pow 5½ '52	32¾	31⅝	32¾
6	Cleve El Illum 5 '39	103¼	103¼	103¼
1	Com-Larrabee 6 '41	30½	30½	30½
3	Com'w Ed 5 '53 A	93	90½	90½
15	Com'w Ed 5 '54 B	91	90½	90½
5	Com'w Ed 4½ '57 D	86	86	86
9	Com'w Ed 4 '81 F	74¼	74	74¼
7	Com'w Sub 5½ A	45¼	44	44
2	Com P & Lt 5	41¼	41¼	41¼
4	Cons Gas Bal 4¾s G	100	100	100
5	Cons Gas Balt 4	88	87	88
4	Cons Gas Util 6½ A	12	12	12
4	Cons Gas Util 6 A	23¾	21	21
8	Consum Pow 5	101⅞	101⅞	101⅞
8	Con Pow 4½	93	92½	92¼
39	Cont Gas & El 5 A	45⅛	44⅛	44⅛
5	Crane Co 5	59⅛	59⅛	59⅛
1	Cudahy P 5½	66	66	66
5	Cudahy Pack 5	96	96	96
	D			
5	Dallas P & L 6 A	100	99½	99½
2	Denver G & E 5	92¾	92¾	92¾
2	Detroit C Gas 6 A	74	74	74
5	Det Int Bridge 7	⅝	⅝	⅝
7	Duquesne Lgt 4½ B	97	97	97
	E			
16	East Util Inv 5 A	16	14⅜	16
10	Ed Elec Ill 5 '35	99⅜	99¼	99⅜
7	Ed Elec Ill 5 '33	101⅞	101⅜	101⅜
8	Ed Elec 4 '32	100⅞	100⅞	100⅞
54	Elec P & Lt 5 2030	40	36	40
1	Emp Dist El 5	43	43	43
7	Emp O & R 5½	32½	32	32½
	F			
2	Fairbanks Morse 5	42	40	40
5	Fed Water 5½	33	33	33
2	Fisk Rubber 5½	15⅞	15⅜	15⅞
30	Fla Pow & Lt 5	56¼	55	55
8	Fla Pow 5½ A	50½	50	50½
	G			
38	Gatineau Pow 5 '56	57	56⅜	57
4	Gatineau Pow 6 '41	41⅜	40⅜	41⅜
8	Gatineau P 6 '41 B	41⅛	41	41⅛
1	Gen Bronze 6 '40	23⅜	23⅜	23⅜
2	Gen Mot Accp 5 '33	100¼	100⅛	100⅛
1	Gen Mot Accp 5 '35	96⅜	96⅜	96⅜
3	Gen Mot Accp 5 '36	97	96	97
1	Gen Pub Util 6½	22⅛	22⅛	22⅛
9	Gen Wat Wks 5 A	28	27	27
6	Gen Vending 6 xw	4	4	4
6	Gen Wat Wks 6 B	6⅜	6⅜	6⅜
15	Geo Pow 5	78	77¼	78
5	Geo Pow & Lt 5	48⅜	48	48⅜
5	Gillette 5 '40	83	82⅛	82⅛
25	Grand Trunk 6½	94	93	93¾
2	Gulf Oil Pa 5	94	93½	93½
10	GulfStUt 4½ B	61	60	60
28	GulfStUt 5 A	67	66¼	66¾
	H			
4	Hood Rub 7	49	49	49
1	Hood Rub 5½	38⅛	38⅛	38⅛
8	Houst L&P 4½ D	77½	77¼	77½
7	Houst L&P 4½ E	78⅛	78⅛	78⅛
	I			
7	Ill P&L 5 C	52	51	51¾
6	Ill P&L 5½	39⅛	37¾	37¾
12	Ill P&L 6 A	58⅜	58	58
6	Ill P&L 5½ B	58	57¼	57¼
2	Ind & Mich 5 '57	93	93	93
1	Ind El 6	70	70	70
3	Ind E 5 C	69½	67½	69½
1	IntHydroEl 5 A	59	59	59
2	Ind Serv 5 A	24¼	23	24¼
8	IndnapP&L 5 A	84	84	84
1	Ind Wat 4½	90¼	90¼	90¼
9	InsullUtInv 6 B	1⅜	1¼	1½
2	InterlPowSec 7 B	67	67	67
3	Interl P S 6½ C	63⅞	62⅜	63⅞
3	Interl P S 6½ B	63	63	63
2	InterlSecAm 5	39⅛	39⅛	39⅛
21	Inters Pow 6	28	25¼	28
18	Inters Pow 5	52	50⅛	50¼
8	Inters Pub Ser 4½	63⅜	61½	63⅜
1	Invest Co 5 A ww	65	65	65
2	Invest Co 5 A xw	64¾	63¼	64¾
3	Iowa-Neb L&P 5	66⅛	66⅛	66⅛
11	Iowa-N L&P 5 B	67	66	67
1	Iowa P&L 4½ A	77½	77½	77½
	J			
1	Jacksonville Gas 5	45⅜	45⅜	45⅜
2	JerCent P&L 4½ C	80¼	80¼	80¼
4	JerCen P&L 5 B	88	87¼	87¼
4	Jones&Laughlin 5	94¼	94¼	94¼
	K			
10	KanG&E 6 A	67½	67½	67½
4	Ky Util 5 H	63½	63½	63¼
3	Kop Gas & C 5	57	56½	57
	L			
1	Laclede Gas 5½	40⅜	40⅜	40⅜
7	Lehigh P S 6 A	59	57	59
11	Lex Util 5	58½	57	57
2	Lone Star Gas 5	76	76	76
1	Louis P&L 5	76	76	76
4	Manitoba Pow 5½A	40	39	40
	M			
2	Mass Gas 5½	75½	75	75½
17	Mass Gas 5	73¾	73	73
1	Mich As Tel 5 '61A	52	52	52
1	Mich Pub S 5 '47 A	55	55	55
1	Mid West Util 5 '32	6½	6½	6½
1	Mid West Ut 5 '34	7	7	7
1	Minn P&L 4½ '78	70	70	70
4	Minn P&L 5 '55	73	73	73
16	Miss P&L Co 5 '57	62½	61	62½
9	Miss Riv P 5 '51	91	90	90¼
8	Mont LH&P 5 '51A	84	84	84
	N			
1	Narragansett 5 '57	90	90	90
18	Nat El P 5 '78	11½	5	5
1	Nat Food 6 '44	20	20	20
19	Nat P&L 6 3026 A	61¾	60½	61¼
22	Nat P&L 5 2030 B	51	49	51
44	Nat P S 5 '78	19½	16	16
2	Nat Tea 5 '35	64	64	64
1	Nebr Pow 6 2022 A	82	82	82
4	Nev Cal El 5 '56	63¼	62	62¾
2	New Eng G&E 5 '50	47⅜	47	47⅜
3	New Eng G&E 5 '48	48⅛	47	48⅛
7	New Eng G&E 5 '47	47⅜	46⅛	46⅜
1	New Eng P 5½ '54	39	39	39
3	New Eng P 5 '48	37¼	37	37¼
2	New Orl P S 4½ '35	45	45	45
15	N Y Ed 5 '51 C	101⅞	101¼	101¼
3	N Y Fgn 5½ '48 ww	40	40	40
10	N Y P&L 4½ '67	85	84½	85
2	Niag Falls P 6 '50	103⅛	103	103
7	Nor Am L&P 5 '35	57	56	57
3	Nor Am L&P 5 '36	55	54	54
16	Nor C Ut 5½ '48 A	22⅞	21	22⅞
2	Nor Ind P S 5 '66C	71	71	71
1	N Ind P S 4½ '70 E	65	65	65
1	Nor Ind P S 5 '69	70	70	70
2	Nor State P 4½ '61	84	84	84
1	Nor West P 6 '60	10	10	10
	O			
2	Ohio Edison 5 '60	86¼	86¼	86¼
8	Ohio Pow 4½ '56 D	84	84	84
6	Okla G&E 6 '40 A	65	65	65
10	Okla G&E 5 '50	73¾	73¼	73¼
	P			
9	Pac G&E 4½ '60 F	88	87¼	88
4	Pac G&E 5½ '52 C	99½	99½	99½
8	Pac P&L 5 '55	59	56	56
13	Penn D&W 6 '49 xw	18	18	18
1	Penn Oil Sand 6 '52	75	75	75
1	Penn Oh Ed 6 '50xw	58¼	58¼	58¼
27	Penn O E 5½'59 B	53⅛	53	53¼
13	Penn OP&L5½ '54A	86	84	84
4	Penn Pow 5 '56	84⅞	84⅞	84⅞
3	Penn Wat & P 5	100⅜	100⅜	100⅜
11	Phila El Pow 5½	102	101⅞	101⅞
2	Piedmont El 6½ A	39⅜	39⅜	39⅜
1	Pitts Steel 6	56⅛	56⅛	56⅛
12	Pub S N Ill 4½ '78D	66⅜	61	61
2	Pub S N Ill 5 '56	74¼	73½	73½
8	Pub S N Ill 4½ '81F	68	68	68
1	Pub Ser N J 6 ctfs	102	102	102
10	Pug S P&L 5½ '49	63	61¼	63
6	Pug S P&L 4½ '50D	55⅜	55⅜	55⅜
	R			
12	Rem Arms 5½	61	59¼	61
3	Roch Cent Pow 5	21½	21½	21½
	S			
3	St L G & Coke 6	10	9¼	9¼
1	Safe Har Wat 4½	91	91	91
4	Salmon Riv Pow 5	100⅜	100⅜	100⅜
1	Servel Inc 5	55	55	55
3	ShawW&P 4½ '67A	55½	55	55¼
14	ShawW&P 4½ '70D	54½	54¼	54½
3	ShawW&P 5 '70 C	61⅜	61⅛	61⅛
2	Sheffield Steel 5½	58	58	58
1	Snider P 6 A '32 cod	31	31	31
60	S E P & L 6 A xw	54¼	53	54
12	So Cal Ed 5 '51	97	96⅜	96⅜
9	So Cal Ed 5 '54	96⅜	96⅛	96⅛
2	So Cal Gas 4½ '61	76	76	76
1	So Car Pow 5	51	51	51
3	Sou Nat Gas 6	29	28¼	28¼
1	S W G&E 5 '57 A	64	64	64
5	Stand G&E 6 '35	44	42½	42½
3	Stand G&E 6 '35 cv	44½	44½	44½
4	Stand G&E 6 '51	39	38¼	39
2	Stand G&E 6 '66	38½	38¼	38¼
2	Stand Inv 5½ '39	53½	53½	53½
3	Stand Inv 5 '37 xw	50½	50	50
24	Stand P & L 6 '57	34	30½	34
3	Superp Ill 4½ '70	59	58	59
5	Swift & Co 5 '40	80	79⅜	80
1	Swift & Co 5 '44	94⅜	94⅜	94⅜
	T			
2	Tenn Pow 5 '62	85	85	85
5	Tenn Pub Serv 5	73	73	73
2	Tex City Gas 5	34	34	34
15	Tex El Serv 5	71	70	70
6	Tex P & Lt 5 '56	77	76⅜	77
1	Tex P & Lt 5 '37	90⅛	90⅛	90⅛
	U			
9	Ulen & Co 6	11⅞	11⅜	11⅞
1	Union Gulf Corp 5	88	88	88
1	Un Lt & P 5½	62	62	62
8	Un Lgt & Rys 5½	37½	36⅛	36⅛
10	U S Rub 6 '33	66	65⅜	66
2	U S Rub 6½ '35	36	36	36
1	U S Rub 6½ '36	30	30	30
4	U S Rub 6½ '37	27	26	26
1	Utica G & E 5 E	90⅜	90⅜	90⅜
	V			
2	Virg El Pow 5 A	83¼	83¼	83¼
1	Virg Pub Serv 6	34½	34½	34½
1	Virg Pub S 5½ A	59½	59½	59½
1	Virg Pub Ser 5 B	57	57	57
	W			
1	West News Del 6	16¼	16¼	16¼
10	W Tex Ut 5 A	36⅜	36	36⅜
	Y			
3	YadkinRivPow 5	84	84	84

FOREIGN BONDS.

Sales in hundreds		High	Low	Close
	A			
2	Agri Mtg Bk 7 '46	26	25¾	26
1	Agri Mtg Bk 7 '47	25	25	25
	C			
3	Cent Bk Ger 6 B	26	25	25
2	Com Privat Bk 5½	30½	30½	30½
21	Europ El 6½ xw	41	40	41
4	Europ Mtg 7 C	28¾	27	28¾
3	Ger Cons Mun 7	19¾	19	19
16	Hamburg El 7	36½	36¼	36⅛
23	Hamburg El 5½	28¼	27½	28
3	It Sup Pow 6 A xw	24	23	24
1	Mansfeld M&S 7 xw	15	15	15
4	Mendoza Pr 7½	23	22¼	22¾
3	Parana Braz 7	4	4	4
3	Santa Fe Arg 7	26	25	26
33	Saxon Pub Wks 5	37⅞	36	37⅞
2	Un Indust 6 '45	22	21	22

XD—Ex dividend. EX—First sale since ex dividend date or dates. XR—Ex rights. (a) Plus extra or extras. (b) Including extra or extras. (e) Paid last year. (f) Payable in stock. (g) Paid so far this year. (h) Cash or stock. (ur) Under rule. (ww) With warrants. (xw) Without warrants.

A Broad Rally!

New York, June 10 (A.P.).—Stocks on the curb participated in the broad rally that swept over the stock exchange today, many of its leaders advancing 1 to 5 points.

Sales totaled 150,000 shares against 140,000 yesterday.

Industrial stocks played an active part in the advance. Deere & Co. was an impressive performer, bounding up 2⅜ points to 6⅜ on strength of improvement in wheat prices. Aluminum Company of America was up 2⅛ points. Cord moved up ⅝ to 3¼ on strength of Auburn's sharp rally on the stock exchange.

In the oil group, greater activity was shown than yesterday, although gains were restricted to fractions in the Standard Oil issues and Gulf Oil. Although the company issued its annual report showing 68 cents a share earned in 1931 against 71 cents in 1930, Imperial Oil was unchanged.

Utility stocks presented a fairly uniform report of gains. Electric Bond & Share common moved up 1 point to 7⅛ and the 5 per cent preferred was up 1⅛ to 21⅝. American Gas & Electric, Columbia Gas & Electric preferred, Commonwealth Edison and Consolidated Gas of Baltimore were active features, registering advances of 2 to 5 points.

Stock of Singer Manufacturing Co., which declared a $2 dividend today without specifying whether it was a regular quarterly payment, although it was made at the same rate as paid three months ago, was not traded. Great Atlantic & Pacific issues were off 1 point for the preferred and 1½ for the common. The company reported a decrease of 10.6 per cent in May sales against a year ago, but on a tonnage basis the decline was only 1.3 per cent.

Atlas Utilities Corp. issues were steady on announcement of that company's plan to exchange stock for the shares of twelve affiliated companies.

Quaker Oats broke 13½ points to a new low at 55.

Washington Stocks

Sales—Regular call, 11:15 a. m.: Washington Gas 6s "B," $500 at 101½. Potomac Electric 5½% pfd., 1 at 101½. After call: Washington Gas 6s "A," $1,000 at 99. $1,000 at 99.

BONDS.	Bid.	Ask.
PUBLIC UTILITIES.		
Amn. Tel. & Tel. 4½s, '39	98	
Amn. Tel. & Tel. stl. tr. 5s	99	
Anacostia & Pot. R. R. 5s	45	52¼
Anacostia & Pot. Guar. 5s	80	90
C. & P. Tel. of Va. 5s	99⅛	
Capital Traction R. R. 5s	50	56
City & Suburban 5s	48	55
Georgetown Gas 1st 5s	100½	101¼
Potomac Elec. cons. 5%	101¼	
Potomac Elec. 6s, 1953	107¼	
Wash., Alex. & Mt. Vernon ctf.	2	
Washington Gas 4½s	92	94
Washington Gas 5s	100	101
Wash. Gas 6s, Series A	98½	
Wash. Gas 6s, Series B	101	
Wash. Ry. & Elec. 4s	80	81½
MISCELLANEOUS.		
Barber & Ross, Inc., 6½s	50	
Chevy Chase Club 5½s	99	100½
Col. Country Club 5½s	100	103
Wash. Mkt. Cold Storage 5s	94	
STOCKS. PUBLIC UTILITY.		
Amn. Tel. & Tel	81¼	
Capital Traction Co	10¼	13
Wash. Gas Light Co	65	80
Nor. & Wash. Steamboat	110	150
Pot. Elec. Power 6% pfd	107	109
Pot. Elec. Power 5½% pfd	101½	102¼
Wash. Ry. & Elec. com	250	280
Wash. Ry. & Elec. pfd	77	83

CHICAGO STOCKS.

(Furnished by W. B. Hibbs & Co.)

	Bid.	Ask.
Yellow Taxi	8	10
Thompson	9	9¾
Wahl	⅛	½
Butler Bros	1⅛	1¼
Natl. Leather	⅛	⅜
Swift	9⅛	9⅜
Swift International	15⅛	15⅜
Libby McNeill & Libby	1	1⅛
Midwest Oil	¼	⅜
City Con com		½
City Con pf	½	1½
Edison	54	56
Public Service $100 par	26	33
Public Service no par	30	33
Quaker common	55¼	56
Quaker pf	92¾	102
Bendix	5⅛	5⅜
Borg Warner	3¾	4⅛
Ill Brick	3½	4½
U. S. Gipsum	11½	12½
Great Lakes Dock & Dredge	5¼	6
Balaban & Katz	5	10
Cons com	¼	½
Cons pf		4
Electric Household	3	5
McCord		2

TREASURY CERTIFICATES.

(Reported by Chas. D. Barney & Co.)

Rate.	Maturity.	Bid.	Offer.
2¾	June 15, 1932	100	
3¼	Aug. 1, 1932	100 12-32	100 14-32
1⅞	Sept. 15, 1932	100 5-32	100 8-32
3	Sept. 15, 1932	100 22-32	100 24-32
3⅛	Oct. 15, 1932	100 30-32	101
3¾	Dec. 15, 1932	101 13-32	101 15-32
3¾	Feb. 1, 1933	101 26-32	101 30-32
3¾	Mar. 15, 1933	102 1-32	102 4-32
2	Mar. 15, 1933	100 14-32	100 22-32
2	May 2, 1933	100 22-32	100 25-32
3	May 2, 1934	101 20-32	101 24-32
1⅛	June 15, 1933	100 6-32	100 8-32
3	June 15, 1933	100 4-32	100 7-32

BALTIMORE SECURITIES.

Baltimore, June 10.—Closing prices:

Arundel Corporation	18
Black & Decker pf	4½
C & P Tel Balto pf	111¼
Con G & E L	42
Fidelity & Deposit Md	30
Mon Power 7% pf	17
U S Fidelity & Guar	2⅜

STOCK AND BOND AVERAGES

(Associated Press.)

STOCKS.

	50 Industrials.	20 Rails.	20 Utilities.	90 Total.
Yesterday	39.1	15.5	59.4	39.0
Previous day	36.6	14.3	54.5	36.3
Week ago	39.0	15.1	59.2	38.9
Month ago	46.0	20.1	78.4	47.7
Year ago	104.1	73.0	157.7	108.8
Three years ago	208.8	134.7	234.7	200.7
Five years ago	120.2	117.0	115.0	117.5
High, 1932	68.9	39.8	111.0	71.3
Low, 1932	35.5	13.3	51.8	35.0
High, 1931	140.2	106.2	203.9	144.3
Low, 1931	60.0	30.8	92.8	61.3
High, 1930	202.4	141.6	281.3	205.8
Low, 1930	112.9	86.4	146.5	114.7

BONDS.

	20 Industrials.	20 Rails.	20 Utilities.	60 Total.
Yesterday	55.3	53.7	74.0	61.0
Previous day	55.3	53.8	74.0	61.0
Week ago	53.2	51.3	73.4	59.6
Month ago	57.8	58.8	76.7	64.4
Year ago	82.6	98.9	100.3	93.9
Two years ago	93.8	106.9	99.7	100.1
Three years ago	93.1	102.8	97.0	97.6
High, 1932	71.3	78.0	85.7	78.1
Low, 1932	54.2	47.4	70.9	57.5
High, 1931	90.4	105.7	101.5	98.7
Low, 1931	62.3	62.3	80.2	68.5
High, 1930	94.9	109.8	101.4	101.9
Low, 1930	83.3	97.3	96.6	92.6

(Copyright, 1932, Standard Statistics Co.)

ACTION IN CONGRESS INSPIRITS BUSINESS

Retail Trade Stages Rise; Observers See Confidence Begin to Return.

New York, June 10 (A.P.).—The leading weekly mercantile reviews agree that business sentiment turned considerably more cheerful during the past week on the constructive developments in Washington and in the banking world. A considerable improvement in the volume of retail trade throughout the country was the principal encouraging development of the week.

The upward trend, said Bradstreet's, was in seasonal lines, due in large part to favorable weather. In addition there has been evidence of returning confidence on the part of business men and the purchasing public, brought about largely by the knowledge that Congress has made a definite beginning in the balancing of the budget.

The rise in retail transactions, Bradstreet's observed, is regarded generally as a hopeful augury for the future. Stocks are at a minimum and must be replaced, and, taking advantage of this, wholesalers, jobbers and manufacturers are busily preparing their lines and sending out representatives to the sources of distribution in the expectation that the growth will continue.

Dun's review commented with equal optimism, declaring that "constructive measures carrying potentialities for business expansion are making more progress each week." This review added that hesitancy is less in evidence in some directions, and that further confidence has been contributed by the maintenance of improvement in the banking situation and continued betterment of credit conditions.

The encouraging effect of these trends, it was stated, is reflected in slightly heavier retail trade.

Chain Store Sales.

Sales of the Great Atlantic & Pacific Tea Co. for the four weeks ended May 28 totaled $72,432,886 compared with $81,053,595, a decrease of 10.6 per cent. For the thirteen weeks ended May 28 sales showed a decrease of 13.7 per cent as compared with the same period last year.

The company's tonnage sales for the four weeks ended May 28 amounted to 437,687 tons against 443,449 tons in the same period of 1931, a decrease of 1.3 per cent. For the thirteen weeks' period tonnage sales were off 4.9 per cent.

New Financing.

New State and municipal financing scheduled for next week totals $37,665,102, according to the Daily Bond Buyer. This amount includes financing by 46 States and municipalities, with Illinois, Maine and New Jersey and the City of Buffalo, N. Y., accounting for the major portion.

New bond offerings in this district during the past week totaled $6,260,673, compared with $31,800,000 in the preceding week and $7,184,000 in the corresponding week of last year.

Construction Awards.

Heavy engineering construction contracts awarded during the week ended June 6 totaled $44,000,000, the largest weekly total reported this year, according to the Engineering-News Record. The business was swelled by Federal Government awards of $21,000,000. Heavy construction contracts from the first of the year to date total $513,000,000 as compared with $1,293,000,000 reported for the same period last year.

Why Stocks Went Down.

A clew to the liquidation of the first three days of the week appeared in the consolidated weekly condition statement of the New York City banks for the week ended Wednesday night, showing a drop of $78,000,000 in loans against security collateral, including both the loans to brokers and dealers and those to individuals. This was widely interpreted as indicating that the rally of late last week invited further liquidation of impaired loans.

Bankruptcies Lower.

Dun's insolvency index for the first week of June stood at 148.3, compared with 162.0 for May, and 158.0 for April.

Earnings and Dividends.

Directors of the Singer Manufacturing Co. today declared a dividend of $2 on the capital stock, payable June 30 to stock of record June 10. In announcing its action the board did not designate the dividend as a quarterly payment, although it was similar to the payments ordered three and six months ago.

The Imperial Oil Co., Ltd., controlled by the Standard Oil Co. of New Jersey, reports for the year ended December 31, 1931, consolidated net income of $18,226,894 after income taxes and other charges, equal to 68 cents a share on 26,557,496 no par shares of capital stock. This compares with $19,020,360, or 71 cents a share, in 1930.

Davenport Hosiery Mills today declared a quarterly dividend of 25 cents on the common stock, placing it on a $1 annual basis, compared with $2 previously. The dividend is payable July 1 to stock of record June 20.

Directors of the Electric Autolite Co. declared a dividend of 30 cents on the common stock. Previously the company paid $1 quarterly. The dividend is payable July 1 to stock of record June 22.

C. O. Miniger, president of the company, said, after the meeting, that indications are that earnings for the first half of the year, after preferred dividends, will be in excess of $1 a common share and that earnings for the third quarter under present indications will substantially exceed those of either the first or second quarter.

Directors of the National Steel Co. today declared the regular quarterly dividend of 25 cents on the capital stock, payable June 30 to stock of record June 20.

Directors of the company were informed by E. T. Weir, chairman, that earnings so far this year had exceeded the dividend requirements and that the financial condition of the company showed considerable improvement over the condition on December 31 last, when the ratio of current assets to current liabilities was 4.7 to 1.

Wall street hears that earnings of Commercial Solvents Corporation in the first two months of the current quarter were at about the same rate as in the first quarter, when net profit was $293,454, or 11 cents a share.

Interest Rates Reduced On All Foreign Deposits

New York, June 10 (A.P.).—Effective next Monday, the rate of interest paid by banks here on deposits of foreign central banks and governments will be reduced from 1 per cent to one-half of 1 per cent, according to a ruling by the informal committee of bankers, which governs interest rates on foreign deposits.

At the same time interest on all foreign time deposits will be lowered from 1½ per cent to 1 per cent.

As a result of this reduction, which is the second cut in foreign deposit rates in three weeks, foreign central banks and governments will lose for the first time their preferential standing as depositors, as against other foreign deposits.

MARKET COMMENT

Robert C. Jones & Co.—We are reliably informed that the Young economic committee, who were responsible for organizing the bankers syndicate to support the bond market, are going to organize a pool to support the commodity markets. Strength and stability in commodity prices is requisite to business recovery and such a development would also be highly constructive for the securities market. There is also persistent talk that Calvin Coolidge is going to be appointed to succeed Mr. Dawes as head of the Reconstruction Finance Corporation.

G. M.-P. Murphy & Co.—With passage of the bonus bill by the House likely early next week and with the date of adjournment or recess of Congress unknown, it is hard to find reasons for anything better than dullness and irregularity.

Waggaman, Brawner & Co.—The market was strong Friday with increased volume on the advance. The strength developing without any news was most impressive. The Federal Reserve bought $69,000,000 additional Government bonds last week and their bond buying policy must eventually have its effect. Banks will be forced to put idle funds to work.

Westheimer & Co.—The market is governed largely at present by technical conditions. Covering of shorts regarded as largely responsible for today's strengthening of prices, and outlook appears fairly favorable for continued firmness.

The following reviews of yesterday's financial markets abroad are from the regular European service of the Associated Press:

London—Home rails, gilt-edged securities and foreign bonds developed further weakness on realizing. Industrial issues, Kaffirs and oil shares were bright spots. The closing was uncertain.

Paris—After a steady opening, prices on the bourse weakened on an erroneous report of a failure on the London stock exchange. Trading in rentes was heavy. Bank shares and international issues were weak, and Royal Dutch and Suez issues steady. The market closed heavy.

Berlin—Trading on the boerse was quiet and the close was generally unchanged.

F. O. B. Gasoline Prices At Refinerise Increase

New York, June 10 (A.P.).—The average f. o. b. refinery price of United States motor gasoline in nine refinery districts of the United States on June 4 was 5.887 cents per gallon, an increase of 0.4 per cent from the 5.861 cents ruling a week before and higher by 67.8 per cent than the 3.508 cents of June 6, 1931, J. Edward Jones research department reports.

The weighted average price of crude oil at the wells in twelve production districts was $0.860 per barrel against $0.858 in the previous week and higher by 125.1 per cent from the figure of June 6, 1931.

Ship Building Declines.

New York, June 10 (A.P.).—In all maritime nations shipbuilding activities have declined sharply during the past year, and in the United States tonnage on the ways of domestic yards on April 1 was 57.4 per cent smaller than that of a year previous, the Standard Statistics Co. reports.

Machinery Trade Quiet.

New York, June 10 (A.P.).—Although the future for machinery sales looks somewhat brighter, immediate business remains extremely quiet, says the American Machinist.

BANK STOCKS

New York, June 10 (A.P.).—Over-the-counter market:

BANKS.	Bid.	Asked.
*Chase Natl	22¾	24¾
Commercial	93	101
Fifth Avenue	985	1085
First National	905	1005
Manhattan	18	20
*Natl. City	27¼	29¼
Public	18½	20½
TRUST COMPANIES.		
Bankers	41¾	43¼
Brooklyn Trust	135	150
Cen. Hanover	86	90
Chemical	28⅜	30⅜
Continental	11⅝	13⅝
Corn Exchange	40½	43½
Empire	14	16
Guaranty	195	200
Irving	14¼	15¼
Manufacturers	17⅜	19⅜
New York Trust	58½	61½
Title G. & T	31	34
United States	940	1040
INSURANCE.		
Aetna Cas	18	21
Aetna Fire	18¼	20¼
Aetna Life	12¾	14¾
Agricultural	24	34
Amn. Surety	8⅝	11⅝
Balt. Amn	1¼	2½
Boston	205	230
Conn. Gen. Life	26½	29½
Fid. & Dep	28½	32½
Firemen's Ins	5	6½
Franklin Fire	7⅞	9⅞
Glen Falls	27½	29½
Globe & Rut	37½	52½
Great Amn	6⅜	8¼
Hanover	15⅜	17⅜
Hartford Fire	24	26
Home Ins	8⅝	10⅝
Kansas City	500	600
Mass. Bond	9	12
Natl. Fire	22½	24½
Natl. Liberty	2	3½
North River	5⅞	7⅞
Phoenix	30½	32½
Prov. Wash	11¼	13¼
St. Paul Fire	77½	87½
Sun Life	140	190
Travelers	280	305

*Ex dividend.

INVESTMENT TRUSTS.

(Quotations furnished by Knapp & Co.)

	Bid.	Ask.
Cumulative Trust Shares	2	2⅜
Nation Wide Securities B	2	2
New York Bank Trust Shares	2¼	2¾
North Amer. Tr. Shares, 1953	1.36	
North Amer. Tr. Shares, 1955	1.44	1.55
North Amer. Tr. Shares, 1956	1.44	1.55
Super Corp of America C	3⅜	3¾
Super Corp of America D	3	3½
U. S. Elec. Lt. & Pow. Shares, B.	1⅝	2

EUROPE'S GOLD SAGS AS DOLLARS MOUNT

Swiss Franc Alone Remains Unscathed; Latin-American Money Also Yields.

New York, June 10 (A.P.).—European gold currencies, with the single exception of the Swiss franc, sagged well below their gold points today. The decline, which conversely was reflected in a spirited advance by the dollar, was general, virtually all European and South American currencies yielding ground to the dollar.

The action of the foreign markets coincided with indications furnished in recent New York Federal Reserve Bank gold statements that the exodus of metal from this country to Europe now is ebbing. It also tended to confirm reports received by Wall street banks, that European central banks had largely completed their programs of calling back their gold balances.

The French franc reacted 9-16 points to 3.93 13-16 cents for cables, which compares with the franc's gold point of 3.94½ cents. The Belgian belga reacted ½ point to 13.94½ cents, against its gold point of 14 cents. Holland guilders yielded 1 point to 40.48 cents against their gold point of 40.508 cents. The Swiss franc reacted 3¼ points to 19.52½ cents, but still ruled above its gold point of 19.49 cents.

Gold exports totaled $26,608,000 for the day, but $13,925,800 of this represented shipment of gold previously set aside for that purpose and not counted in the American stock. Gold losses of the past two days have been substantially under those of the preceding fortnight.

Brokers Cut Fees For Small Buyers

Investors Now Save 4¼ Cents Per Share in Round-Trip Deals.

New York, June 10 (A.P.).—Brokers who specialize in handling security transactions for the small investor have cut their commission charges to induce small buyers to enter the market more liberally.

The new commission is 12½ cents a share on stock bought or sold for "odd lot" customers, against 25 cents previously.

Under the new rate, a buyer of a small block of $100 par value stock selling at $20 a share pays the odd lot broker 12½ cents a share plus a Federal tax of 4 cents and a State tax of like amount. When he sells, he pays another 12½-cent commission.

On this basis, a small investor who takes a round trip in a security transaction pays 25 cents a share to the "odd lot" broker and 8 cents in taxes, or 33 cents in all.

Under the former rate, rescinded on June 6, the small buyer paid no tax. The broker paid the tax, but to take care of it the customer was charged a commission of 25 cents a share on his purchase plus 12½ cents on his sale, or 37½ cents for the round trip.

Consequently, the small investor now saves 4½ cents a share on his round trip in the market.

Capital Traction Income Declines to $295,382

Operating revenues of the Capital Traction Co. for May were reported yesterday at $295,382, a decrease of $67,119 from May, 1931.

Net income for the month was $17,886, a decrease of $33,072 from May of last year.

Operating income for the first five months of this year $216,035, was $158,903 under the corresponding figures of 1931.

May revenue passengers totaled 3,494,904, a decrease of 622,755 under a year ago.

WALL STREET—AND BEYOND

Markets and Business in Review and Outlook

By LAWRENCE SULLIVAN.

The Case of Mr. Brookhart.

THE defeat of the Hon. Smith Wildman Brookhart in the Iowa primary does not signalize, unfortunately, the sudden end of quackery, humbug and garrulous vulgarity in national politics. But it does signalize the beginning of the end, and as such it stands as the most inspiring evidence of the year of America's slowly returning economic sanity. It signalizes that the heyday of the fake and the fraud is past and that swinish buffoonery henceforward is on the spot. It signalizes that the great body of responsible citizens throughout the country who pay, and pay, and pay are awake at last to the ultimate cost of professional demagoguery and are determined for the future that those who traffic in human travail shall no more have standing in the councils of honorable men. With the ever-bellowing Mr. Heflin, who was retired some two years ago, Mr. Brookhart now takes his final place in history—as the rainbow in the political heavens which promises that, given two more seasons of the primary, the United States Senate shall be without a single professional clown, without a single irresponsible demagogue, without a single member who may be judged, on sight, to be treasonably incompetent.

• • • •

ANYONE who ever has seen the good people of Iowa at work, at play and at prayer will certify that Mr. Brookhart was not rejected for the mere fact that he was utterly lacking in those qualities of spirit which might have enabled him to represent the State in the Senate of the United States. Out West they have a sort of unwritten law that so long as a fellow makes anything like a faithful effort to live up to his responsibilities he shall have the aid and comfort of his neighbors, the counsel of his betters and the charitable good will even of those upon whom his shortcomings bear most heavily.

So deeply rooted is this noble tradition in the lands beyond the Mississippi that when, a generation ago, a great oracle set out to epitomize the spirit of the American people he took from the folklore of the Corn Belt that majestic aphorism, "A man may be down, but he is never out."

• • • •

THUS, Mr. Brookhart's timely and wholly propitious retirement from public life can not be regarded as in any sense a personal affront to either the man or his human capacities. He remains one of the best rifle shots in the United States. He remains, beyond question, a loyal and devoted citizen of both Iowa and the great Republic beyond. And he remains, we hope, a taxpayer who will contribute his even share to the liquidation of the bill America recently has received as her assessment for a decade of disgraceful Federal extravagance enforced by congressional blocs—in which Senator Brookhart was a conspicuous figure.

Not often in national affairs is it so easy to distinguish the personal from the public aspects of a gentleman's career. But in dealing with the great State of Iowa no one could make the mistake of presuming that anything less than a revitalized devotion to the welfare of the Nation accounts for Mr. Brookhart's defeat. He was turned out, not because he was unrestrained in his public utterances, not because he was flamboyant in his promises, not because he was utterly irresponsible in his quest for economic panaceas and nostrums. He was turned out, rather, because he was disloyal to the party whose name he capitalized in his race for office, because he was oblivious to the first needs of his country in a time of grave crisis, because he was unmindful of the finer traditions of the honorable Senate, and because he was ever in league with that dwindling little band of nondescripts on Capitol Hill who everlastingly are "playing politics with human misery."

They were a by-product of the war, as inevitable as broken men, high prices and crushing State debts. That they are beginning to pass marks an epochal date in history.

Peace upon them all.

And for Mr. Brookhart, a respectful adieu.

With you, sir, a distressing era passes.

New Financing Lower.

New York, June 10 (A.P.).—Excluding domestic and Canadian municipal bond issues, new public financing in the United States for the first five months of this year aggregated $229,078,000, according to Otto P. Schwarzchild, president of the National Statistical Service, Inc. This amount, which includes both stocks and bonds, compares with $1,600,697,000 for the same period in 1931 and $2,689,080,000 for the first five months of 1930.

Paramount Deposits Bonds.

New York, June 10 (A.P.).—The Paramount Broadway Corporation, subsidiary of Paramount Publix, has delivered $125,000 of its first mortgage 5½ per cent sinking fund bonds to the Chemical Bank & Trust Co., as trustee, to meet sinking fund requirements for July 1. Retirement of the bonds, which are a closed first mortgage lien on the Paramount Building, reduces the amount outstanding to $9,000,000 against an original issue of $10,000,000.

POPULAR CRITICISMS OF BANKERS SCORED

Merle Thorpe Tells Session of District Financiers Credit Awaits Needs.

Special to The Washington Post.

Hot Springs, Va., June 10.—Assailing the current popular chorus which charges that the bankers of the Nation have been unnecessarily drastic in reducing credits during the last two years, Merle Thorpe, editor of the Nation's Business, told the annual convention of the District of Columbia Bankers Association today that only a widespread misconception of the banker's function is responsible for the minor note of complaint heard throughout the country.

Those who understand the basic principles of banking and credit, he said, never are found among the critics of genuine financial security.

"In the troublesome times through which we are now going," he said, "it is inevitable that the criticism should be severe. A year ago, when bank failures were prevalent, the banker was charged with lending too much money; today, with practically no bank failures, the banker is represented as being the chief devil of the hoarders."

Thorpe Urges Cooperation.

Mr. Thorpe was the principal speaker at the second day's session of the convention, which is attended by some 200 members of the District of Columbia banking fraternity. He urged business leaders and all citizens "who are long-sighted in thinking of their community" to cooperate with the banks in every way possible to conserve and develop soundly their credit facilities.

To the bankers themselves, he suggested a systematic program of heart-to-heart educational advertising, to acquaint the entire community with the fundamentals of modern credit operations.

"It is plain that the first duty of a bank is to its depositors,' Mr. Thorpe continued. "In using funds at his disposal and extending credit, he has always to keep before him this first responsibility. This is the way in which our banks maintain their position in our economic life as our greatest bulwark of public confidence. That is elementary."

Credits Await Demand.

There would be more bank credit today if there were more demand for it from sound and solvent business enterprises, the speaker said in reviewing the recent operations of the Federal Reserve Board and the Reconstruction Finance Corporation.

"Business isn't eager to borrow for purposes of expansion unless it sees a possibility of increased activity. I have no doubt that the General Electric Co., for example, could borrow very easily, but I doubt very much if the General Electric Co. is eager to borrow at this time.

"There is another factor that is making it difficult for the banks to serve their communities with credit, and that is the increasing control of banks by Government, with a corresponding substitution of abstract principles for experienced banking judgment upon credit risks.

Advertising Is Advised.

"If I were a banker today and was accused of hoarding, I would set out to clear up the misapprehension and misunderstanding of a bank's proper function. I would use advertising space, I would clear up the mystery of banking. I would say something like this, and say it over and over again:

"'Credit is simply confidence, one man in another, that he will keep his word, and, what is important just now, that conditions are such that he will be able to keep his word.

"'A bank is the highest development of this credit and confidence in the community.

"'A bank is the repository of that part of the Nation's credit and confidence represented by the community. A strong bank indicates a healthy business life.'"

SOUND BANKING!

MERLE THORPE, editor of the Nation's Business, who was the guest speaker yesterday before the annual convention of the District of Columbia Bankers at Hot Springs, Va.

THE MARKETS AT A GLANCE

What the Stock Market Did

	Fri.	Thurs.
Number of advances	307	167
Number of declines	90	241
Stocks unchanged	110	130
Total issues traded	507	538

Stocks.

Wheat, foreign exchange and favorable commercial reviews brightened the general outlook and the market made the most of the news, which more than offset the steel tonnage report. The 90-stock average advanced 2.7 points, which was better than last week's best day. Auburn went up 22 points on a short squeeze and Case was up 8½ net on the same performance.

Bonds.

Rails showed some wholesome advances, but the day was mostly a standoff with the averages practically unchanged. The undertone, however, was decidedly better.

Curb.

The list advanced 1 to 5 points, with the industrials most active. Out of line, Quaker Oats was off 13½ points to a new low at 55.

Wheat.

Liverpool rejected Thursday's official crop report for a time, but the bulls prevailed in the end and the Chicago market closed at advances of 1⅜ to 1⅝ cents.

Cotton.

July dipped to 4.91 early, but soon stiffened in response to the improvement in grains. The close was 10 to 12 points up.

U. S. Steel Orders Drop 149,764 Tons

May Backlog Decrease Is Normal; Capacity Run, 20 Per Cent.

New York, June 10 (A.P.).—Unfilled orders of the United States Steel Corporation dropped 149,764 tons in May to a total of 2,177,162 tons. This was the fourteenth consecutive monthly decrease and established another record low.

A decrease in the backlog during May is normal. For the past eight years the shrinkage in that month has averaged around 250,000 tons, the largest loss occurring in 1924, when the decline was 580,000 tons.

Operations of the corporation last month were about 20 per cent of capacity.

Not since March, 1931, has there been an increase in unfilled tonnage. April of this year showed a decline of 145,487 tons.

Stockholders at Peak On General Motors List

New York, June 10 (A.P.).—The family of General Motors Corporation stockholders has reached its highest total in history during the current quarter of the year. The total is now 359,046 against 345,194 in the first quarter of the year and 285,655 one year ago.

In the first quarter of 1917, the total stood at 1,927. Growth continued with scarcely an interruption and in the first quarter of 1929 passed the 100,000 mark. The present total consists of 341,490 common and 17,556 preferred stockholders.

Refrigerator Sales.

New York, June 10 (A.P.).—Authoritative sources, says the Standard Statistics Co., estimate 1932 sales of electric refrigerators at about 500,000 units, compared with 900,000.

MONEY MARKETS

NEW YORK.

Call money steady; 2½ per cent all day. Time loans, steady; 60-90 days, 1½; 4-6 months, 1½ per cent. Prime commercial paper, 2¾@3. Bankers' acceptances, unchanged.

Bar silver barely steady and ⅛ lower at 27⅞.

LONDON.

Money, ¾. Discount rates, short and three-month bills, 1 1-16@1⅛ per cent.

Bar silver quiet and 1-16 lower at 16⅞d.

PARIS.

Three per cent rentes, 74 francs 10 centimes. Five per cent loan, 99 francs 10 centimes. Exchange on London, 93 francs 21 centimes. The dollar was quoted at 25 francs 37 centimes.

FOREIGN EXCHANGE.

New York, June 10 (A.P.).—Foreign exchange easy. Great Britain in dollars, others in cents.

Great Britain—Demand, 3.67¼; cables, 3.67½; 60-day bills, 3.65⅝.
France—Demand, 3.93¾; cables, 3.93 11.
Italy—Demand, 5.12⅝; cables, 5.13⅛.
Belgium—Demand, 13.94.
Germany—Demand, 23.75.
Holland—Demand, 40.47.
Norway—Demand, 18.34.
Sweden—Demand, 18.84.
Denmark—Demand, 20.09.
Switzerland—Demand, 19.52⅛.
Spain—Demand, 8.25.
Portugal—Demand, 3.37.
Greece—Demand, 0.65.
Poland—Demand, 11.30.
Czechoslovakia—Demand, 2.97¼.
Jugoslavia—Demand, 1.78.
Austria—Demand, 13.99.
Roumania—Demand, 0.59⅝.
Argentina—Demand, 25.79.
Brazil—Demand, 7.55½.
Tokyo—Demand, 31.69.
Shanghai—Demand, 30.50.
Montreal—Demand, 86.43¾.
Mexico City (silver peso)—Demand, 26.10.

GOLD MOVEMENT.

New York, June 10 (A.P.).—Today's gold transactions involved a net loss of $12,673,000 in the country's monetary stock of the metal.

There were exports of $19,500,000 to France, $4,066,000 to Belgium, and $3,022,000 to Holland. But of these exports, $13,925,300 was taken from stocks already under earmark for foreign account. There were imports of $9,300 from Mexico.

STOCK PRICES RALLY ON BETTER OUTLOOK

Auburns Lead With Advance of 22 Points; U. S. Steel Closes Higher.

By JOHN L. COOLEY.

New York, June 10 (A.P.).—Stocks recovered their balance today and then stepped forward briskly.

After early uneasiness, the market started an advance which gained considerable strength in the final hour, when Auburn Auto was winding up its day with a 22-point rise at expense of shorts. Net gains of 1 to 3 points or more were general. Several stocks whose technical positions offered splendid opportunities for run-ins of recent sellers responded more briskly. Volume rose to 1,270,180 shares, the largest total this week.

Several incentives for the rally were available and the market probably used all of them for leverage. Wheat, too, took heart from the new Government crop estimate. Dollars showed substantial strength, especially against French francs. Weekly mercantile reviews reported gains in retail trade. And last—but not least, as Wall street views it—there was a feeling that Congress was nearing the end of its long grind and might finish in another week.

Recent Rally Exceeded.

By averaging 2.7 points higher, stocks improved on their best performance of the recent rally, which was last Saturday's 2.6 rise. A large proportion of the turnover was in relatively few shares, but all groups profited by the reversal.

Farm implement issues made a brave showing. Case, in particular, staging a revolt against the shorts. It was up 8½ net. International Harvester's rise was 2⅛.

U. S. Steel brushed aside another poor unfilled tonnage statement and closed 2¼ higher. American Telephone, Consolidated Gas, Peoples Gas, Santa Fe, Union Pacific, Safeway Stores, American Tobacco B, Allied Chemical and Liggett & Myers B gained 3 points or so. Du Pont, American Can, National Biscuit, Loew's, General Foods, Woolworth, North American and Westinghouse were in the 2-point class. Coca Cola's rally was 5½. Western Union recovered after making a new low.

Lower Interest Effects.

Reports that France and other countries planned to complete reparation of American balances within the next ten days went unconfirmed here, but their removal is a matter of small importance to bankers. By lowering interest rates allowed on deposits of foreign central banks and governments New York banking institutions, in effect, invited withdrawal of all such funds. They are not to receive the preferential treatment in regard to interest which heretofore has customarily been given them.

The Steel Corporation's backlog dropped 149,764 tons in May to 2,177,162 tons. This was smaller than both the April shrinkage and the average May decline for the last eight years, but with allowance for the low operating rate in effect last month it was still sizable enough. Appearances of the figures, nevertheless, failed to affect stocks.

Dun's review of trade said constructive measures being undertaken in several directions were "making more progress each week," and that business hesitancy was less evident. Improvement in banking and credit conditions, it added, has been reflected in slightly heavier retail trade."

Bradstreet's was more optimistic than recently, saying a "fairly pronounced upturn" had been reported by its correspondents in 55 key cities.

The Chicago, Milwaukee, St. Paul & Pacific Railway Co. in its preliminary report for May shows a net operating deficit of $1,300,000 compared with an operating deficit of $195,203 last year. May gross revenues totaled $6,400,000 compared with $9,461,831 in 1931.

A quarterly dividend of 12½ cents on the capital stock of the F. G. Shattuck Co. was declared today, placing the issue on a 50-cent annual basis, compared with $1 previously. The dividend is payable July 11 to stock of record June 21. The company announced that the reduction was to bring the rate more in line with current earnings.

The Continental Baking Corporation has declared a quarterly dividend of $1.50 on the preferred stock, payable July 1 to stock of record June 20. Previously the company paid $2 quarterly.

Further Decline Noted In Kansas Wheat Crop

Topeka, Kans., June 10 (A.P.).—A further decline in the condition of the Kansas wheat crop reduced the official forecast of the total yield today to 72,254,000 bushels, the smallest since 1917, and less than a third of last year's record crop of 239,742,000 bushels.

Conditions of the crop on June 1 was rated at 50 per cent of normal, with an indicated average production of only 8.7 bushels an acre.

First Mortgages YIELDING 6%
Secured on properties in the Nation's Capital. Denominations as low as $100. On monthly payments.
Real Estate Mortgage and Guaranty Corp.
1610 K St. Nat. 1403

PERPETUAL BUILDING ASSOCIATION
Pays
5%
Assets Over $27,000,000
Surplus $1,250,000
Cor. 11th and E N.W.
JAMES BERRY, President.
EDWARD C. BALTZ, Secretary.

NEW YORK BOND MARKET TRANSACTIONS

Total sales, $8,461,000; previous day, $12,112,000; week ago, $12,467,000; year ago, $11,510,000; two years ago, $9,783,000; Jan. 1 to date, $1,381,443,000; same year ago, $1,275,185,000; same two years ago, $1,350,359,000.

U. S. GOVERNMENT BONDS.
(Dollars and Thirty-seconds. Sales in $1,000.)

Sale		High	Low	Last
36	Lib 3½ '32-47..	100.21	100.19	100.19
22	Lib 1 4¼ '32-47.	101.19	101.16	101.17
178	Lib 4 4¼ '33-38	102.12	102.9	102.11
46	Tsy 4¼ '47-52..	103.30	103.23	103.28
73	Tsy 4 '44-54...	101.4	100.30	101
45	Tsy 3¾ '46-56..	98.14	98.8	98.8
74	Tsy 3⅜'40-43Jun	96.24	96	96.10
47	Tsy 3⅜ '43-47..	96.2	95.30	95.30
23	Tsy 3⅜ '41-43Mh	96.14	96	96.4
85	Tsy 3⅛ '46-49..	91.31	91.20	91.22
86	Tsy 3 '51-55....	90.24	90.10	90.16

CORPORATION BONDS.

Sale		High	Low	Last
	A			
2	Alleghany 5 '50...	8	7¾	7¾
8	Am & For P 5 2030	20¼	20	20¼
5	Am I G Chem 5½	59¼	59	59
45	Am Metal 5½ '34.	38	37½	38
11	Am Smelt 5 '47...	76	75½	76
1	Am Sug Ref 6 '37.	101	101	101
41	Am T & T 5½ '43.	101¾	100½	101
152	Am T & T 5 '65..	96¼	95¾	96
3	Am T & T cvt 4½.	100	99¾	99¾
8	Am W W & El 5 '34	73	72	72
11	Arm & Co Del 5½	56	53⅛	53⅛
49	A T & S F gen 4 '95	82½	81	82½
9	Atl G & W I 5 '59.	30	29	29
	B			
7	Balt & O rfg 5 '95	32½	31	32½
61	Balt & O 4½ '33.	42	40⅛	42
88	B & O cvt 4½ '60.	20	19	19⅜
10	Bell T Pa 5 C '60.	101	100⅝	101
6	Beth Stl p m 5 '36.	82½	82	82⅝
19	Boston & Me 5 '67.	51½	50	50
77	BklynManTr 6 '68.	70⅜	69¼	70⅜
1	BufGenEl 4½ '81 B	95¼	95¼	95¼
2	Buf Ro & P 4½ '57	28½	28½	28½
	C			
2	CanNatRy 4½ '57..	75	74¼	75
20	CanNaRy 5 '69 July	81	80⅝	81
11	Can Pac 4½ '60...	58	58	58
21	Can Pac deb 4 perp	54½	53	54½
4	Cent Ill E&G 5 '51.	61⅜	61⅜	61⅜
21	Central Pac 5 '60..	44¼	42½	42½
1	Certain-teed 5½ '48	27½	27½	27½
42	Chesap Cor 5 '47..	40⅜	38½	40⅜
1	Ches&O gen 4½ '92	81	81	81
44	Chic Gt West 4 '59	33	31¾	33
60	CM St P & Pac 5 '75	19¼	18	19¼
33	CMStP&P adj 5 2000	4	3½	4
109	C & NW cv 4¾ '49.	12¾	11⅞	12⅜
17	ChRI&Pcvt 4½ '60	14	13½	14
33	C R I & P rfg 4 '34	29	27	28⅞
2	Ch & W Ind 4 '52.	61	61	61
2	Chile Cop 5 '47....	21¼	21¼	21¼
1	Cin Gas&El 4 '68..	89	89	89
20	CCC&StLrf4½ '77 E	38½	38	38
5	Cleve U T 4½ '77C	56⅝	56½	56⅝
34	Colon Oil 6 '38....	33	32	32
3	Col G&E 5 '52 May	67	66	66⅞
5	Coml Inv T 5½ '49	84⅜	84⅜	84⅜
24	Con G N Y 5½ '45	102⅛	102	102⅛
6	Cuba N Rys 5½ '42	17	16¼	17
	D			
13	D & R G con 4 ..	36⅝	36	36⅝
11	Det Ed 5 '49 A....	99⅛	99	99
5	Det Ed 4½ '61 D.	93	92	92
14	Dodge Bros deb 6..	73½	72¾	73½
22	Duquesne Lt 4½ A.	98¼	97⅞	98¼
	E			
77	Erie ref & imp 5..	19½	18¼	19
1	Erie gen lien 4 ...	38	38	38
	G			
16	Gen Am Invest 5..	69	67	69
4	Gen Cable 5½....	25	25	25
72	Gen M Accep 6....	101	101	101
1	Gen Steel Cast 5½.	38	38	38
1	Gen Th Eq 6	2½	2½	2½
3	Goodrich B F 6½.	73	73	73
15	Gr Tk Ry Can 6 ..	91¼	90½	91¼
39	Gt North Ry 7 A..	63	62	62½
	H			
1	Hudson Coal 5 '62 A	28	28	28
43	Hud&Mn rfg 5 '57 A	68	67	68
4	H&M adj inc 5 '57.	32⅜	32¼	32⅜
12	Hum O & R 5½ '32	100¼	100⅛	100¼
13	Illinol Bell Tel 5 '56	101	100⅛	100⅛
19	Illinois Cent 4¾ '66	25⅞	23	25⅞
1	C&CSL&NO rf 5 '63A	32	32	32
3	Intrb R Transt 7 '32	49⅞	49⅞	49⅞
4	Intrb R Tr rfg 5 '66	32¾	32¼	32¾
9	Int Cement 5 '48..	48	47¾	47¾
8	Int Gt Nor adj 6 '52	4¾	4	4¾
9	Int Hydro Elec 6 '44	24	23	23
20	Int Match 5 '41 cvt	1⅞	1¾	1¾
10	Int Pap cvt 5 '47 A	39⅛	37⅛	37⅛
16	Int T&T cvt 4½ '39	22⅞	21½	22⅝
24	Int T&T deb 5 '55.	22¾	22	22
	K			
15	KC Suthrn rfg 5 '50	38	36	38
26	KC Term 1st 4 '60	84	83	83¾
2	Kan G & El 4½ '80	79½	79½	79½
	L			
3	Lac Gas S L 5½ '53	51	51	51
12	LeValPa con 4 2003	34	33	33
4	Loew's Inc 6 '41...	68	68	68
4	L&N 1 rfg 4½ 2003	50	50	50
	M			
18	McKes&Rob 5½ '50	33	32½	32¾
7	Midvale St cvt 5 '36	80	79½	79½
1	MilER&L 1st 5 '61B	80	80	80
4	MStP&SSM 1 con 4	36½	36	36
13	M-K-T adj 5 '67...	20⅜	20	20⅜
2	M-K-T 1st 4 '90...	65½	65½	65½
18	Mo Pac cvt 5½ '49	9¼	9	9
20	Mo Pac 5 '77 F...	27	26½	27
14	Mo Pac gen 4 '75..	11	10½	11
2	MoPac 1st 5 '81...	27	26⅝	27
	N			
28	Nat Dairy 5¼	81	79¾	80¼
6	Nat Steel 5	69	67	67¾
11	New Eng T & T 5..	101½	101	101½
1	N O Pub Ser 5 '55B	54	54	54
6	N O Tex & M 5½..	24	22¼	24
13	N Y C rf & imp 5	42	40	41
9	N Y C & H R deb 4	72	71	71
23	N Y C & St L 6...	30	29	30
6	N Y C & St L 4½ C	16¼	15¾	16¼
2	N Y Dock Co 5 ...	36⅞	36⅞	36⅞
16	N Y Ed rfg 6½...	107⅝	107¼	107¼
9	NYNH&H cvt deb 6	65	64½	65
2	NYNH&H 1&rfg 4½	52¾	52¾	52¾
6	N Y Tel gen 4½...	100⅝	100⅝	100⅝
4	NYW & Bost 4½...	37½	37	37
23	Niag Shares 5½ ...	41½	40	41
10	Nor Am Co 5 '61..	69¼	68½	69¼
15	Nor Am Ed 5 '69 C	65	64	65
8	Nor Pac 6 2047 B.	57	55⅞	57
13	Nor Pac pr li 4 '97	75	74½	74⅝
4	Nor Sts P 5 '41 A.	94½	94½	94½
	P			
11	Pac G&El 5 '42...	100⅛	100	100
7	Para Publix 5½ '50	15½	15	15¼
17	Penn P&Lt 4½ '81	80⅜	80¼	80⅜
2	Penn R R 4¾ '63	62	62	62
43	Penn R R 4½ '70.	46	44½	46
11	Phila Co 5 '67....	75⅛	75	75⅛
7	Phila R C&I 6 '49	31	30	31
2	Phillips Pet 5¼ '39	55¼	54⅝	55¼
15	Portl'dGenE 4½ '60	45½	44¼	45
12	Postal T & C 5 '53.	17	16	16
4	PubSer E&G 4½ '70	97⅝	97⅝	97⅝
	R			
2	Read gen 4½ '97 A	66	66	66
2	RemRan 5½ '47 ww	38	37	38
18	Richfield O Cal 6 '44	12	10	12
	S			
10	StLIM&S 4 R&G di	50	48⅜	48⅜
40	StL S F 4½ '78....	11	10⅝	11
37	StL S F 4 '50 A....	14	13⅞	14
1	StP Cit Ca 5 '37 gtd	53	53	53
4	Seab A L con 6 '45	2½	2	2
2	ShellPipeLine 5 '52	64½	64½	64½
65	Sinc C O col 7 '37.	87	86⅜	87
17	SincCrOil 5½ '38..	100⅛	99⅞	100⅛
3	SoBellT&T 5 '41..	100⅝	100⅝	100⅝
2	Sou Pac 4½ '68...	36	35	36
22	Sou Pac 4½ '69 ww	36½	35½	36½
1	S Pac 4½ Ore Ln.	59⅜	59⅜	59⅜
3	Sou Ry con 5 '94..	61	61	61
20	Sou Ry gen 4 '56.	18⅛	17½	17⅞
3	S W Bell Tel 5 '54	101½	101	101
43	St Oil N J deb 5 '46	101	100⅛	101
2	St Oil N Y 4½ '51.	88⅞	88⅞	88⅞
	T			
2	Tenn El P rfg 6 A	88½	88½	88½
70	Tex Corp 5 cvt '44	77½	76⅝	77½
20	Third Ave adj 5 '60	20	18¾	20
	U			
2	Un Pac 4½ '67...	67¾	67¾	67¾
3	Unit Drug Del 5 '53	71½	71½	71½
5	U S Rub 5 '47....	34½	34	34½
10	Utah P & Lt 5 '44	69	68	69
64	Util P&L 5 '59 ww	24	21⅝	24
	V			
1	Vanadium 5 '41 ...	36⅞	36⅞	36⅞
	W			
1	Wabash 4½ '78 C.	4	4	4
6	Warner Bros P 6..	14	12½	12½
5	Western Elec 5 ...	90½	90	90
5	West Md 4	46	45½	46
10	West Union 5 '51.	45½	44½	45½
6	West Union 5 '60..	45¾	44	44
4	Wheel Steel 4½ B.	37⅛	37⅛	37⅛
11	Wilson & Co 1st 6..	68½	68	68
	Y			
9	Youngs S & T 5..	55	55	55

FOREIGN BONDS.

Sale		High	Low	Last
21	Abitibi P & P 5...	22	20½	21½
76	Akershus 5	59¾	58⅜	59¾
14	Arg 6 '57 A.......	41¾	41⅛	41⅛
5	Arg 6 sf '59 June..	41⅝	41⅝	41⅝
13	Arg 6 '61 May	42¼	42	42
40	Australia 5 '55 ...	60	59¼	60
21	Australia 4½ '56...	54¼	53⅞	54
7	Austria gtd 7 '43..	76	76	76
8	Belgium 7 '56.....	97½	96¾	97½
29	Belgium 6 '55.....	86½	85⅝	86
17	Berlin City El 6½.	30½	29	29
6	Bolivia 7 '58	3½	3½	3½
2	Brazil 8 '41	20⅝	19½	20⅝
12	Brazil 6½ '26-57 ..	15½	15	15
10	Brazil 6½ '27-57...	15½	15½	15½
143	British 5½ '37....	101½	100¾	101½
15	Buenos A 6 '61.....	24½	23¾	24½
1	Bulgaria 7½ '68 ..	21⅛	21⅛	21⅛
17	Canada 5 '52......	89	88¼	89
24	Canada 4 '60......	73⅜	72¾	73⅜
2	Chile Mtg Bk 6 '61	5	5	5
2	Chile 6 '61 Jan....	5	5	5
5	Chile 6 '61	5	5	5
24	Colombia 6 '61 Oct	25¼	25	25¼
4	Czecho 8 '51......	70½	70	70
5	Denmark 4½ '62..	53¼	52½	52½
21	Deutsche Bk 6 '32..	66½	66⅛	66¼
6	Duke Pr Pow 6 '66.	45	43½	44
39	French 7½ '41....	117½	116½	117¼
36	French 7 '49......	111	110⅛	110⅛
64	Ger C AgBk6 '60Oct	27	25¼	27
110	Ger Govt Int 5½ '65	27¼	26⅝	27¼
74	Ger Rep 7 '49.....	43½	42⅝	43½
1	Ger Gen El 6 '48.	22⅝	22⅝	22⅝
5	Gt C ElP Jap 7 '44	44½	43	44¼
1	Hung Munic 7½ '45	12¼	12¼	12¼
2	Ital Pub Ut 7 '52	60	60	60
10	Italy 7 '51.......	85¼	84¾	85¼
49	Japan 6½ '54.....	59	58	58
26	Kreuger & T 5 '59.	9	8½	8½
2	Marseilles 6 '34....	102⅞	102⅞	102⅞
4	Milan City 6½ '52	60	59½	59½
28	New South W 5 '57	57	56¼	56¼
10	N Ger Lloyd 6 '47.	19¼	18⅝	18⅝
10	Norway 6 '44......	74½	74½	74½
2	Nor Mun Bk 5 '67.	71⅛	71⅛	71⅛
2	Nor Hyd El 5½ '57	48½	47	47
2	Orient Dev Ltd 5½	37	37	37
7	Par-Lyons M 6 '58.	103⅝	103⅛	103⅛
7	Par-Orl R R 5½ '68	102	102	102
6	Peru 1st 6 '60.....	4¼	4	4
13	Poland 8 '50	46⅝	46½	46½
12	Poland 7 '47	43	42⅝	43
75	Prussia 6 '52	20	18½	20
3	Queensld 6 '47 ...	58¾	58⅛	58⅛
55	Rhine W 6 '55 ww	21⅝	20	21
9	Rome 6½ '52.....	65	65	65
2	Royal Dutch 4 '45.	69¼	69¼	69¼
4	Sao Paulo St 7 '40.	56⅜	55⅝	56⅜
26	Sax Pub Wks 7 '45	21⅛	20¼	20⅞
2	Sax Pub Wks 6½.	16½	16½	16½
11	Serbs Cts Slov 7 '62	27	26⅞	26⅞
9	Siemens & H 6½ '51	38¾	37	37
2	Sweden 5½ '54....	78⅝	78⅝	78⅝
3	Tokyo City 5½ '61.	40⅛	40	40⅛
21	Tokyo El Lt 6 '53..	36	35⅝	35⅝
11	U Stl Wks 6½ '51 A	19	18¾	19
9	Uruguay 6 '60	22¼	22¼	22¼
13	Vienna City 6 '52..	45	44¼	44¼
5	Westph U El P 6 '53	16⅞	16¼	16¼
7	Yokohama 6 '61 ...	45	42½	45

Dull and Indecisive.

New York, June 10 (A.P.).—The bond market was undecided today. It slipped back and moved forward at various periods and finally ended up a dull session with the averages in practically the same position as yesterday.

Most traders and investigators took a stand on the sidelines and waited for some substantial news to appear from Washington, Europe and other pivotal localities. Nothing of importance, however, appeared except a run-up in stocks. This, seemingly, was not especially impressive from the standpoint of those interested in senior securities.

At the same time, bondholders did not indicate any great urge to accept the present prices. Offerings tended to diminish and binders were noticeably bashful. Trading volume dropped off to $8,461,000, par value, compared with $12,112,000 yesterday.

Some strong spots in the railway list were offset by weak ones in the same category and, sometimes, in bonds of the same carrier. Fairly substantial gains were recorded by Santa Fe general 4s, Alleghany Corporation 5s, Chicago Great Western 4s, Rock Island refunding 4s, Illinois Central 4¾s, Kansas City Southern refunding 5s, Pennsylvania general 5s, Southern Pacific 4½s and Western Maryland 4s. Baltimore & Ohio, series D, however, lost 5 points; Chesapeake & Ohio, 1¼; Chicago & Western Indiana, 6⅛; Delaware & Hudson 5½s, 5½; New Haven noncallable debenture 4s, 3½, and Southern Railway 4s, H. & O. Division, 13.

The utilities and industrials milled about uncertainly. Loans of Pan-American Petroleum and Richfield Oil were up from 4½ to 7 points. International Paper convertible 5s gained 6¾.

German obligations recovered while those of France eased. British 5½s rallied near the close for a modest gain. The Brazilians improved. Most other foreign issues were irregular.

The Washington Post.

SATURDAY JUNE 11, 1932 SPORTS

CROWDER HOLDS CHISOX TO 3 HITS IN 10-0 VICTORY

Nats' Veteran Is Puzzle To Sox as 7-Run Rally in 8th Inning Decides Game

Errors Aid Washington to Gain 3-Run Lead Off Sam Jones in Early Innings; Bluege Hits Homer With Two on.

Crowder in Complete Command From Outset, Scoring Eighth Win of Year; Shares Batting Honors With Spencer.

By FRANK H. YOUNG
(Staff Correspondent of the Post).

COMISKEY PARK, Chicago, June 10.—When "General" Alvin Crowder is good, he is very good indeed, and he was good against the Chicago White Sox here this afternoon, holding them to but three scattered hits and, with the aid of his mates' bludgeons, being credited with a 10-to-0 victory, his eighth to date.

Not only did Crowder pitch sensationally, never being in any trouble and holding the allen advance at second base, but he, with Catcher Roy Spencer, shared the Washington attack honors, each getting three hits. Myer and Kerr cracked out two each, with Bluege getting in the hardest lick of the game—a homer into the left-field stands in the eighth with two on, to score the last three runs of this cluster of seven.

"Sad Sam" Jones, former Nat, started on the hill for the Sox and did not prove particularly soft, only one of the three runs scored from his slants being earned. Alphonse Thomas and Fat Caraway followed him on the hill after he had given way to a pinch hitter and most of the damage was done at their expense.

Heinie Manush returned to the line-up and laced out one hit. He looked fairly spry on his feet, but favored his ailing leg and gave way on the bases in the eighth to Sam Rice, after coaching a pass.

So effective was Crowder in the first half of the game that he granted but two hits and the only reason that two of the Sox rambled as far as second base was because of Kerr's two-base error in the first canto and Selp's double to left with two dead in the fourth.

Nats Peck Away At Jones.

Meanwhile, the Nats had continually pecked away at Jones' offerings but had scored only two runs, and one of these because of one of the several "boots" charged to the natives.

Washington's first run came in the first as a result of Blue's error on Manush's hot grasser, West's single and Reynolds' useful out. A chance was passed up in the second when a walk, error and Spencer's single filled the sacks with one dead and Myer and Manush failed, but the Nats became two up in the fourth. A single by Spencer and Crowder's double accounted for this tally.

Another Washington marker came in the sixth, but it took two errors to help make it. Spencer singled and carried on to second when Hodapp let the ball get away from him, and, on Crowder's attempted suicide, Hayes dropped Berry's peg for a force play at third. Myer's infield out let the run score. Manush followed with a single, but two were left.

Berry Beats Out Roller.

With two dead in the seventh, Berry beat out a topped roller down third and, as this was the nearest thing to a rally which the Sox had enjoyed since the fourth, Fonseca sent Fothergill to hit for Jones. A looper to Manush followed.

This change brought Thomas to the peak in the Nats' eighth and his offerings were gleaned for four runs as a result of two walks, singles by Crowder, West and Kerr and a triple by Myer while he was getting two out, when he gave way to Caraway. Bluege greeted the southpaw with a homer into the left-field stands to drive two mates ahead of him, giving the Nats seven for the round.

General Delivery

WASHINGTON	AB.	R.	H.	PO.	A.	E.
Myer, 2b	6	1	1	2	3	1
Manush, lf	4	1	1	3	0	0
Rice, lf	1	0	0	2	0	0
West, cf	5	1	2	4	0	0
Reynolds, rf	4	1	0	2	0	0
Judge, 1b	4	1	1	8	0	0
Kerr, ss	4	1	2	2	3	1
Bluege, 3b	5	1	1	3	0	0
Spencer, c	5	2	3	1	0	0
Crowder, p	5	1	3	0	2	0
Totals	43	10	14	27	8	2

CHICAGO	AB	R.	H.	PO.	A.	E.
Blue, 1b	4	0	0	8	0	1
Hayes, 3b	4	0	0	4	2	1
Sullivan, rf	4	0	0	0	0	0
Kress, ss	3	0	0	4	5	1
Selph, 2b	4	0	1	2	4	0
Hodapp, lf	3	0	1	4	0	1
Seeds, cf	3	0	0	2	0	0
Berry, c	3	0	1	2	3	0
Jones, p	2	0	0	1	2	1
*Fothergill	1	0	0	0	0	0
Thomas, p	0	0	0	0	1	0
Caraway, p	0	0	0	0	0	0
Totals	31	0	3	27	17	5

*Batted for Jones in eighth.

WASHINGTON, 1 0 0 0 1 0 1 0 7 0—10
Chicago..... 0 0 0 0 0 0 0 0 0 0— 0

Runs batted in—Reynolds, Crowder, Myer (2), West, Kerr (2), Bluege (3). Two-base hits—Crowder, Selph. Three-base hit—Myer. Home run—Bluege. Double plays—Crowder to Myer to Judge; Selph to Kress to Blue. Left on bases—Washington, 10; Chicago, 6. First base on balls—Off Jones, 2; off Thomas, 2; off Crowder, 2. Struck out—By Crowder, 1. Hits—Off Jones, 8 in 7 innings; off Thomas, 4 in 2-3 inning; off Caraway, 2 in 1 1-3 innings. Wild pitch—Jones. Losing pitcher — Jones. Umpires — Ormsby and Dinneen. Time, 2:13.

In the Wake Of the Game

COMISKEY PARK, Chicago, June 10.—It will be a good thing for the peace of mind of the Nats when June 15 comes and goes. This is the final trading date and trade rumors are flying so thick and fast around the Washington camp that the boys are thinking more of the possibility of being sent away than they are of playing baseball.

All have a double reason for not wanting to leave Washington. The first, of course, is that they know that no deals will be made with the Yankees or Mackmen; hence any shift involving them means that they will go to a club behind the Nats in the race, with a subsequent loss of world series cut, if any, for only the first-division clubs cash in. The other reason is that all like the Capital as a city in which to live.

The Washington club may pull another deal and, then again, it may not, but in any event the players may be expected to come down to earth and play better ball after the trading season ends.

Immediately after today's game the Nats hustled for a train headed for St. Louis, being due to arrive there late tonight. When the Browns visited Washington last month they swept a four-game series and Manager Walter Johnson and his charges are hopeful of returning the compliment in the coming set. A double-header has been listed for Sunday as a crowd teaser, with the teams idling Monday and ending the set on Tuesday. Lloyd Brown will do the Nat flinging tomorrow.

While Carl Fischer was popular with his mates it seemed to be generally agreed around the Washington camp this morning that the Nats made a good deal in trading him to the Browns for Dick Coffman.

Infielder Wes Kingdon reported here this morning. Manager Johnson immediately announcing the sending of Jimmy McLeod on option to the Springfield Club of the Eastern League. Jimmy left tonight to join his new club.

Manager Fonseca made a complete batting order change today, Selph be-

Continued on Page 18, Column 1.

Phillies, Outhit, Win From Pirates, 6 to 5

Philadelphia, June 10 (A.P.).—The Phils split even with Pittsburgh in their four-game series here by taking the final encounter from the Pirates today, 6 to 5.

Although outbatted 15 to 11, the Phils bunched their hits for the triumph. Paul Waner hit a home run in the seventh inning with L. Waner and Grace on the bases.

Pittsburgh	AB	H	O	A	Philis.	AB	H	O	A
L.Waner,cf	4	3	4	0	G.Davis,cf	3	1	5	0
P.Waner,rf	5	2	1	0	Bartell,ss	5	1	2	4
Vaughan,ss	5	1	0	3	Klein,rf	4	1	2	1
Traynor,3b	5	0	3	3	Hurst,1b	3	2	9	0
Dugas,lf	3	0	2	0	Whitney,3b	3	1	2	0
Suhr,1b	4	1	16	0	Lee,lf	3	1	1	0
Piet,2b	5	0	0	3	Delker,2b	4	1	2	4
Grace,c	4	4	1	1	V.Davis,c	4	1	4	2
Meine,p	4	1	0	4	Benge,p	4	2	0	1
Totals	39	15	24	14	Totals	33	11	27	12

Pittsburgh ..... 0 0 0 2 0 0 3 0 0—5
Philadelphia ..... 0 3 0 0 1 0 1 1 x—6

Runs—L. Waner, P. Waner, Traynor, Suhr, Grace, G. Davis, Hurst (2), Lee, V. Davis, Benge. Errors—Dugas, Bartell, Delker. Runs batted in—V. Davis, G. Davis, Bartell, Grace (2), Delker, P. Waner (3), Whitney. Two-base hits—Lee, G. Davis, L. Waner, Hurst, Whitney, Bartell. Home run—P. Waner. Sacrifice—Whitney. Double plays—Delker to Hurst, Delker to Bartell to Hurst. Left on bases—Philadelphia, 9; Pittsburgh, 11. First base on balls—Off Benge, 4; off Meine, 5. Struck out—By Meine, 1; by Benge, 2. Umpires—Barr, Rigler and Magerkurth. Time of game—Two hours and 4 minutes.

Chisox Master

ALVIN CROWDER.

YANKEES WIN AT DETROIT IN 11TH, 8-7

Gomez Wins 8th in Row Despite Home Runs by Schuble.

DETROIT, June 10 (A.P.).—Henry George Schuble, a Detroit bench warmer until a few days ago, walloped two home runs against the New York Yankees today and made it three in two games, but his clouts were not enough to win. The Yanks came through in the eleventh inning for an 8-to-7 triumph when Earle Combs doubled and Joe Sewell singled him home after two were out.

Lou Gehrig pasted his thirteenth homer of the season and Lefty Vernon Gomez, third Yankee pitcher, was credited with his eighth straight victory and his eleventh of the season.

New York.	AB	H	O	A	Detroit.	AB	H	O	A
Combs,cf	6	2	3	1	Davis,1b	4	2	13	0
Sewell,3b	6	2	1	2	Rogell,ss	6	1	3	4
Ruth,lf	5	1	4	0	Stone,lf	6	2	3	0
Gehrig,1b	5	3	12	0	Gehr'r,2b	5	1	1	1
Chap'n,rf	4	1	2	0	Walker,cf	5	3	4	0
Dickey,c	4	2	2	0	Lawr'ce,rf	4	1	1	0
Lazzeri,2b	5	0	6	8	Schuble,3b	4	2	1	4
Crosetti,ss	4	2	3	4	Hayworth,c	5	0	5	2
Pennock,p	2	0	0	2	Uhle,p	4	0	0	2
Brown,p	0	0	0	0	*Rhiel	1	1	0	0
Gomez,p	1	0	0	0	Herring,p	0	0	0	0
					Wyatt,p	0	0	0	0
					†White	0	0	0	0
					Hogsett,p	0	0	0	0
					‡Alexander	0	0	0	0
					§Johnson	0	0	0	0
Totals	42	13	33	17	Totals	42	13	33	13

*Batted for Uhle in seventh.
†Batted for Wyatt in ninth.
‡Batted for Hogsett in eleventh.
§Ran for Alexander in eleventh.

New York .... 2 0 0 0 0 3 1 1 0 0 1—8
Detroit ..... 2 1 0 0 0 0 3 1 0 0 0—7

Runs—Combs, Sewell, Ruth (2), Gehrig (2), Chapman, Crosetti, Davis, Stone (2), Walker, Schuble (2), White. Error—Lazzeri. Runs batted in—Gehrig (2), Chapman, Dickey (2), Combs, Gehringer (2), Sewell, Rogell, Schuble (3), Walker. Two-base hits—Gehrig, Dickey, Crosetti, Combs (2), Gehringer. Home runs—Gehrig, Schuble (2). Sacrifices—Pennock, Dickey, Davis (2), Lawrence. Double plays—Crosetti to Lazzeri to Gehrig; Lazzeri to Gehrig; Walker to Hayworth; Combs to Sewell. Left on bases—Detroit, 7; New York, 7. First base on balls—Off Uhle, 1; off Herring, 3; off Brown, 1; off Gomez, 2. Struck out—By Uhle, 2; by Wyatt, 1; by Hogsett, 2; by Pennock, 2. Hits—Off Uhle, 10 in 7 innings; off Herring, 1 in 2-3 inning; off Wyatt, 0 in 1 1-3 innings; off Hogsett, 2 in 2 innings; off Pennock, 11 in 7 2-3 innings; off Brown, 0 in 1-3 inning (none out in ninth); off Gomez, 2 in 3 innings. Wild pitch—Herring. Winning pitcher—Gomez. Losing pitcher—Hogsett.

Red Sox Trade Russell To Cleveland Indians

Boston, June 10 (A.P.).—The Boston Red Sox management announced today it had swapped Pitcher Jack Russell to Cleveland for Pitcher Pete Jablonowski. Both are right-handers.

The move was one to bolster the swamped Red Sox, who have a clear claim to the cellar in the American League. The Sox gained a young pitcher who has been with Cleveland but three years, and Cleveland gained a hurler of seven years' experience.

Major League Statistics

AMERICAN LEAGUE.
TEAM STANDINGS.

	Won.	Lost.	Pct.
New York	35	15	.700
WASHINGTON	31	21	.596
Philadelphia	29	23	.558
Detroit	27	22	.551
Cleveland	29	24	.547
St. Louis	25	25	.500
Chicago	17	32	.347
Boston	9	40	.184

YESTERDAY'S RESULTS.

WASHINGTON, 10; Chicago, 0.
New York, 8; Detroit, 7 (11 innings).
Philadelphia, 10; Cleveland, 7.
St. Louis, 4; Boston, 3.

TODAY'S GAMES.

WASHINGTON at St. Louis.
Philadelphia at Detroit.
New York at Cleveland.
Boston at Chicago.

NATIONAL LEAGUE.
TEAM STANDINGS.

	Won.	Lost.	Pct.
Boston	30	22	.577
Chicago	29	22	.569
Pittsburgh	24	23	.511
St. Louis	25	25	.500
Brooklyn	26	28	.481
New York	23	25	.479
Philadelphia	24	29	.453
Cincinnati	24	31	.436

YESTERDAY'S RESULTS.

New York, 4; Cincinnati, 3.
Brooklyn, 4; Chicago, 3.
Philadelphia, 6; Pittsburgh; 5.
Boston, 2; St. Louis, 1.

TODAY'S GAMES.

Cincinnati at Philadelphia, 2 games.
Pittsburgh at New York.
Chicago at Boston.
St. Louis at Brooklyn.

NASH SEDAN
By Order E. C. Snyder, U. S. Marshal
PIERCE ARROW TOURING
For Garage Charges, Also Other
AUTOMOBILES
At WESCHLER'S
Auto Auction
920 H St. N. W.
TODAY
10 A. M.

Caldwell New Mid-Atlantic Champion

Lanman Loses Sensational Match in Finals, 4 and 2.

Winner Shoots 68 to Foe's 71; Birdies Halve 2 Holes.

By HENRY LITCHFIELD WEST.

ONE of the greatest, if not the greatest, final rounds in Middle Atlantic Golf Association tournament was played yesterday on the course of the Columbia Country Club, when Ernest L. Caldwell, of the Hillendale Club, Baltimore, defeated W. K. Lanman, former captain of the Yale Golf Team and now a member of the Indian Spring Club, on the sixteenth green, 4 and 2.

This recital does not tell the whole story, for Lanman, who played the course in 71 strokes, one over par, suffered his defeat at the hands of an opponent who had a card o 68, two under par. To play a course in 71 and still be beaten 4 and 2 is something phenomenal. The only event to be recalled in anything like a comparison was the final round of the Middle Atlantic tournament on the Chevy Chase course nine years ago, when Albert R. Mackenzie defeated his son, Roland R. Mackenzie, on the nineteenth hole. Yesterday's struggle was even more spectacular and thrilling.

Start of Match Not Sensational.

The beginning of the match promised to be like all other final rounds, but little more than commonplace. Lanman lost the first hole by overapproaching the green and holing out in 5 against Caldwell's 4, but the match was immediately squared when Caldwell, encountering two traps, lost the second. With the third and fourth halved in pars, Caldwell came to the front on the fifth. He pulled an almost missed drive into the rough on the left of the course, but with a remarkable iron shot carried the distant bunkers and then his third left him about 12 feet above the cup. Lanman again overapproached the green, but scored a par 5, although this was unavailing against a birdie 4 holed by his opponent. Caldwell won the sixth and seventh, Lanman unfortunately being compelled to play out of traps, and was then 3 up.

Nothing more dramatic has been seen on any course in many a day than the playing of the eighth and ninth holes. Caldwell, driving with an iron on the short eighth, reached the green and his ball rested fully 12 or 15 feet below the pin. Then Lanman, also with an iron, laid his ball so close to the cup that the gallery spontaneously shouted, "A hole in one." However, it was not an ace, although the ball was not more than 6 inches from the cup.

Caldwell, stepping on the green and carefully sighting his putt, rolled the ball into the cup for a birdie deuce and conceded his opponent's putt. This was not all. On the ninth green, which both reached with their second shots, Caldwell was at least 15 or 20 feet away. He rammed the ball in the cup for a birdie 3, whereupon Lanman, about 7 feet away, did likewise. Two consecutive holes had thus been halved in birdies.

Caldwell Has 33 for First Nine.

Lanman was out in 36, only 1 stroke over par, but he was 3 down to Caldwell, who had played the first nine in 33. With the tenth halved in par 4s, Caldwell lost the eleventh when his second shot found a trap. The crucial point of the match, however, came on the twelfth hole. Caldwell, with three putts, secured a par 5, but Lanman had a chance to win with a birdie 4, for he merely needed to hole a 4-foot putt from above the hole. He putted and missed. Then Lanman took three strokes from off the green on the thirteenth and lost, being again 3 down. On the fourteenth he sliced his drive again into the rough and his second into a trap, but played out near enough to the cup to be sure of his par 4. It proved to be a futile effort, for Caldwell, from a distance of 25 feet, putted uphill into the cup for a birdie 3 and was 4 up and 4 to play. It was the seventh one-putt green for Caldwell, whose putter seemed to bear a charmed existence. The magnet never turned to the pole with more certainty than Caldwell's ball found the bottom of the cup from every distance and from every angle.

It is true that Lanman gave another life-saving gasp when he holed out a birdie 3 for a win on the fifteenth hole, but when he lost the sixteenth to Caldwell's par 3 the match was over. The two players

Continued on Page 18, Column 2.

Smile of Victory in British Open

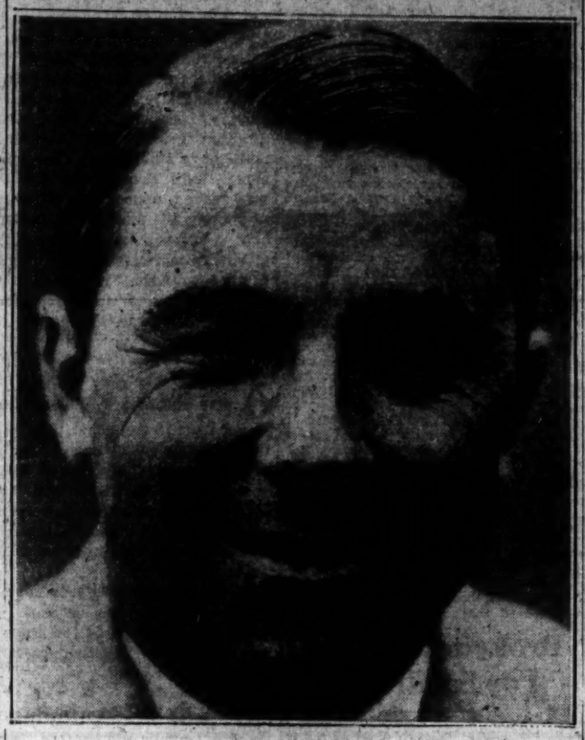

GENE SARAZEN.

U. S. CLINCHES MATCH WITH BRAZIL

Allison-Van Ryn Win Davis Cup Doubles in Easy Fashion.

FOREST HILLS, N. Y., June 10 (A. P.).—Scoring a ridiculously easy victory over Brazil's best doubles pair on the new red court at Forest Hills today, the United States Davis Cup team completed a two-day conquest of the South Americans and cleared the final obstacle this side of the interzone finals at Paris July 22, 23 and 24.

Johnny Van Ryn and Wilmer Allison, a slick doubles team, closed the series proper and assured Uncle Sam the championship of the Americas by overwhelming Ricardo Pernambuco and Ivo Simone, 6—1, 6—1, 6—2, in a match that required only 40 minutes to play.

Today's triumph, following on the singles victories, registered by Frank Shields and Allison yesterday, gave the United States team a string of eighteen straight matches against Canada, Mexico, Australia and Brazil on its path to Paris.

Allison and Van Ryn will have the opportunity to make it an even score tomorrow when they face Pernambuco and Simone, respectively, in the concluding singles tilts, which cannot affect the outcome of the current series.

The three members of the American squad will sail Tuesday night on the Europa to compete at Wimbledon, while the Brazilians intend to compete in several Eastern tournaments.

Browns Beat Boston As Michaels Weakens

St. Louis, June 10 (A.P.).—St. Louis made a clean sweep of a four-game series by defeating the Boston Red Sox, 4 to 3, today. The victory brought the Browns' percentage to .500.

John Michaels, a southpaw, held the Browns for six innings, but went to pieces in the seventh when St. Louis made all its runs. Kimsey relieved Hadley in the eighth for the Browns.

Boston.	AB	H	O	A	St. Louis.	AB	H	O	A
Stumpf,cf	5	3	4	0	Schulte,cf	4	1	0	0
Watw'd,lb	4	3	8	1	Burns,1b	4	1	9	3
McM'n,2b	4	1	2	3	O'Neil,rf	4	1	3	0
Webb,rf	4	2	1	0	Goslin,lf	3	1	3	0
Jolley,lf	4	0	0	0	Ferrell,c	4	2	1	1
Rhyne,ss	4	2	2	3	Melillo,2b	2	0	2	2
Pick'g,3b	2	0	0	3	Grimes,3b	2	0	2	2
Tate,c	3	0	5	1	Stortl,3b	1	0	1	1
Michaels,p	3	0	0	2	Levey,ss	2	1	1	1
Kline,p	0	0	0	0	Hadley,p	1	0	0	1
†Vancamp	1	0	0	0	Kimsey,p	0	0	0	1
‡Oliver	1	1	0	0	§Kloza	1	0	0	0
‡Warstler	0	0	0	0	Bet'court	1	1	0	0
Totals	35	11	24	12	Totals	30	9	27	11

*Batted for Tate in ninth.
†Batted for Kline in ninth.
‡Ran for Oliver in ninth.
§Batted for Grimes in seventh.
‖Batted for Hadley in seventh.

Boston ..... 0 0 0 0 0 0 2 0 1—3
St. Louis ..... 0 0 0 0 0 0 4 0 x—4

Runs—Rhyne, Pickering, Warstler, Ferrell, Levey, Kloza, Bettencourt. Error—Jolley. Runs batted in—Stumpf, Watwood (2), Levey, Bettencourt, Schulte (2). Two-base hits—Rhyne, Stumpf. Sacrifices—Pickering, Melillo. Double play—Kline to Rhyne to McManus to Watwood. Left on bases—Boston, 8; St. Louis, 4. First base on balls—Off Michaels, 1; off Hadley, 2. Struck out—By Michaels, 4. Hits—Off Michaels, 7 in 6 2-3 innings; off Kline, 2 in 1 1-3 innings; off Hadley, 5 in 7 innings; off Kimsey, 3 in 2 innings. Winning pitcher—Hadley. Losing pitcher—Michaels. Umpires—Geisel and Guthrie. Time of game—Two hours.

Cubs Bow to Robins, 4-3, and Lose Lead

Brooklyn, June 10 (A.P.).—The Chicago Cubs lost first place in the National League today as they dropped a turbulent ball game to Brooklyn by a 4 to 3 count and fell a half game behind the Boston Braves.

Hollis Thurston pitched six-hit ball for the Dodgers while the clubbing of Joe Stripp, Tony Cuccinello and Clyde Sukeforth beat Burleigh Grimes. Brooklyn took the series 3-1.

Chicago.	AB	H	O	A	Brooklyn.	AB	H	O	A
Richb'g,rf	4	0	0	0	D.Taylor,cf	3	2	2	1
Herman,2b	4	1	1	5	Finn,3b	1	0	0	2
F'lish,3b,ss	4	0	2	2	Stripp,3b	3	2	0	2
Steph'n,lf	4	1	1	0	O'Doul,lf	4	0	2	0
J.Moore,cf	4	0	1	0	Wilson,rf	4	1	4	0
Gudat,1b	4	1	14	2	C'nello,2b	4	3	0	3
Hemsley,c	4	1	7	0	Wright,ss	4	0	2	3
Jurges,ss	0	0	1	1	Sukeforth,c	4	2	5	0
Hack,3b	2	2	0	4	Kelly,1b	3	1	12	1
Grimes,p	1	0	0	1	Thurston,p	3	0	0	1
*Hornsby	1	0	0	0					
Smith,p	0	0	0	0	Totals	33	11	27	13

Totals 32 6 24 17

*Batted for Grimes in eighth inning.

Chicago ..... 0 0 0 0 2 0 0 1 0—3
Brooklyn ..... 0 0 0 0 0 2 0 2 x—4

Runs—J. Moore, Hemsley, Hack, D. Taylor (2), Stripp, Sukeforth. Errors—Jurges, Cuccinello. Runs batted in—Hemsley (2), Stripp (2), Cuccinello, Kelly, Herman. Two-base hit—Stripp. Three-base hits—Stripp, Sukeforth. Hack. Home run—Hemsley. Double plays—Grimes to Jurges to Gudat; Hack to Herman to Gudat; Grimes to English; F. Taylor to Wright to Kelly. Left on bases—Chicago, 9; Brooklyn, 6. First base on balls—Off Thurston, 1; off Grimes, 1. Struck out—By Thurston, 3; by Grimes, 2; by Smith, 1. Hits—Off Grimes, 10 in 7 innings; off Smith, 1 in 1 inning. Losing pitcher—Grimes. Umpires—Reardon and Klem. Time of game—Two hours.

FREE-FOR-ALL BY DODGERS AND CUBS

Jurges and Finn Start Melee; Joined by Other Players.

NEW YORK, June 10 (U.P.).—Smoldering ill feeling between the Chicago Cubs and Brooklyn Dodgers flamed into a battle royal at Ebbets Field today, and the fight-loving Flatbush fans enjoyed a double treat, a good free-for-all and a 4-to-3 Brooklyn victory.

This defeat cost Chicago the lead in the National League, as the Boston Braves again climbed to the top.

The melee, which had been brewing for some time, started when Bill Jurges, Chicago shortstop, and Mickey Finn, Brooklyn third baseman, became involved in fisticuffs. Finn was one of the runners put out on a double play, completed by Jurges, in the first inning.

Woody English, Cubs' third baseman, joined the fight, and Brooklyn players swarmed out of their dugout to save Finn. The Cubs rushed in from all parts of the field and soon fists were flying in all directions.

Managers Max Carey of the Dodgers and Rogers Hornsby of the Cubs, aided Umpires Klem and Reardon in trying to halt the battle. This was accomplished after fifteen minutes of merry slugging. Finn and Jurges were put out of the game.

Sarazen Wins British Open; Sets Mark

Lowers English and American Records With 283 Total.

Mac Smith's 288 Is Second; Wales Sees Tourney Finish.

By FRANK H. KING.

SANDWICH, England, June 10 (A.P.).—Gene Sarazen, little Hercules of American links, won the 1932 British open golf championship today with a record-breaking 283 and held the American dynasty firm on Britain's golfing throne.

His 70-69-70-74 for the 72 holes shattered par on every round except the last this afternoon. He finished 13 strokes better than regulation figures for the championship layout, a long, treacherous course on the edge of the English Channel.

Such remarkable golf, leaving the galleries of home folks awed, breaking the hearts of the British-professionals who fought vainly once more to stem an American tide that has swept them aside eleven of the past twelve years, carried Sarazen in a one-man parade to the title.

Led From Start To Finish.

Sarazen led from start to finish. He lowered by 2 strokes the tournament record of 285 set by the great Jones in 1927 at St. Andrews. He surpassed the best mark ever made in an American open, 286 by Chick Evans.

Only Macdonald Smith, perennial challenger, was able to keep the chunky New Yorker in sight and the best he could finish was 5 strokes back with 71-76-71-70—288, good enough to win any other British open in history save Bobby Jones' 285, but hopeless today.

Arthur Havers, whose victory in the open in 1923 was Britain's last, made the final stand of the homebreds this morning with a 68, breaking the course record, but he found the chase after Sarazen too exhausting. His final round this afternoon was a weak 76, giving him third place, a stroke behind Smith, with 74—71—68—76—289.

A discouraged figure, buried down in the tenth rung, was Tommy Armour, the "black Scot" from Detroit, and defending champion. His game burst wide open on the final eighteen, leaving him with an 83 and a 72-hole aggregate of 78—76—74—83—302.

Sarazen, of Italian parentage, raided these Kentish shores as did the noble old Roman Agricola of old, but he grinned all the way through the 72 holes of nerve-breaking stroke play over the longest course in Britain. He is as popular a winner as any of the champions who have carried the championship trophy to the United States on its many journeys since the World War.

"We're sportsmen enough to know that the best man won and we congratulate him on his remarkable effort," said Sir H. M. Mallaby Deeley, presenting Gene the cup.

Promises to Return Next Year.

The bronzed little Lakeville (Long Island) professional replied:

"I only hope that I'll be as worthy a champion as these"—and he ran his finger down the long list of engraved names that include numerous inscriptions of Harry Vardon, Jim Braid, J. H. Taylor, Walter Hagen and Bob Jones.

"I'll be back next year," he added, "to do the best I can."

The Prince of Wales saw Gene play today, but the heir to Britain's throne and all the other nabobs were just fans among the rushing galleries that numbered about 5,000.

W. L. Hope, with 299, was the lowest of the amateurs, and Mac Smith's 71—70 for the last two rounds was the best scoring of the day.

This Morning with SHIRLEY L. POVICH

THE golf calendar whizzed backward ten years yesterday when Gene Sarazen stroked his way to the British open championship, recalling the first startling triumph of the stocky Italian boy over the fairways of Skokie at Chicago in the American open of 1922.

Until yesterday, Sarazen had been unable to repeat his triumph in either a British or American national tournament, but ever since that day at Skokie when he topped Bobby Jones by a stroke, the first of professional golf stars who was born beyond the pale of Anglo-Saxon parentage has been a powerful figure in international golf.

◆

The Scots, the Britons and the Americans had dominated the royal and ancient game until Sarazen crashed through in 1922. The Hutchisons, Rays, Vardons, Hagens, Joneses, Ouimets, Macfarlanes and Evanses had passed the important titles around in their small circle until the former caddy from Westchester interrupted the rotation.

Following Sarazen to challenge the supremacy of the Anglo Saxons came the Turnesa brothers, also of Italian parentage; the Espinosas, of Spanish extraction, and Bill Burke, nee Burkowski, whose Polish blood provided him with a remarkable golf temperament. But it was Sarazen who led the Latins and the Slavs into the elite of golf.

◆

Another throw-back to the rough and ready era of Ty Cobb's heyday in baseball occurred yesterday when members of the Dodgers and Cubs engaged in an old-fashioned fist fight on the playing field at Brooklyn.

With Umpire Moriarty battling the players in wholesale lots, and the new outburst at Brooklyn, there is still hope for the old game which the magnates hoped to tame by forbidding even as much as a word between players and spectators.

◆

With Clark Griffith admitting that he is still in search of another pitcher, and the deadline on trades expiring next Wednesday, it would not be surprising to see our old friend Bump Hadley figuring in a deal that would land him back with the Nats.

The Browns and the White Sox appear the only clubs willing to deal with the Washington team, and both could afford to divest themselves of a pitcher. The Nats would not be averse to welcoming Hadley back, this department is informed.

Phil Ball, owner of the Browns, has been a prolific trader where the Washington Club is concerned. In recent years he has sent the Nats Crowder, Manush, Zachary, Gaston and Bush.

LEADING FINISHERS IN BRITISH OPEN

(Associated Press.)

283—Gene Sarazen, United States.
288—MacDonald Smith, United States.
289—Arthur Havers, Great Britain.
292—Percy Alliss, Charles Whitcombe and A. H. Padgham, Great Britain.
293—W. H. Davies and Arthur Lacey, Great Britain.
294—Fred Robson, Great Britain.

"The Young Men's Shop"
1319-1321 F Street
June 11 STORE NEWS 8 A. M. to 6 P. M.
Special Sale
680 Pairs
"Bostonian" Shoes
This is an unusual "special" on many styles in black and white and tan and white; also blacks and tans in fine calfskin.
5.85
"MANSFIELD" THRIFT SHOES $4.95
Made by Bostonians

Style Center for Washington Men
two pleats with but a single thought—"Comfort"
BI-SWING
they give the shoulder the "air" . . . a comfortable style idea, two inverted pleats reaching from the shoulders to the half-belted back.
Linen Suits.....$15
ASK ABOUT THE TEN-PAY CHARGE PLAN
GROSNER'S
1325 F STREET

HANAN
"Quality, like character, endures"
HANAN Featherweight
America's finest custom-lasted lightweight shoes for Summer. Lightweight Russia Calf and featherweight soles. Tan or black.
$10.50
Last season were $13.50
WASHINGTON'S FINEST MEN'S WEAR STORE
RALEIGH HABERDASHER
1310 F Street

Sale
SILVER KING GOLF BALLS
$3.98 Doz.
Regular $9 List
Perfect Quality 1.55-1.68 —Fresh Stock. Limit 2 doz. to a customer.
GROCE'S
CORNER 11th and E Sts.

SPANISH PLAY NOSES OUT PITTSBURGHER AT WASHINGTON

Stretch Duel Is Won by Favorite

Pair Races Through Final Furlongs as a Team.

Commuter Scores at Belmont; 5th Race Marked by Foul.

WASHINGTON PARK, Ill., June 10 (A.P.).—Spanish Play conquered Pittsburgher in the feature race here at Homewood today after a spectacular stretch drive between two game thoroughbreds.

Spanish Play, piloted by Jockey C. Landlot, nosed out his rival in the mile event and covered the distance in 1:37 1-5. Burning Up finished third.

Eight horses started. Pittsburgher caught Spanish Play at the head of the stretch and they ran like a team to the wire.

The winner, owned by Richard S. Morris, of Chicago, was the favorite, and paid $5.02.

Commuter Repeats At Belmont.

Aqueduct Race Track, June 10 (A.P.).—A good-sized crowd was on hand here today as the Queens County Jockey Club inaugurated its twenty-second day summer meeting with an interesting card, headed by the Rockaway Claiming Stakes. Commuter, carrying the white and claret silks of Ella de T. Simpson, registered his second victory in a row, showed marked superiority over some fine sprinters to collect the winner's share of $3,300.

The son of Transmute won by three lengths, covering the 6½ furlongs in the fast time of 1:18. Blind Bowboy, recently acquired from E. R. Bradley by G. H. ("Pete") Bostwick, was ridden into the place position by his new owner, the amateur pilot gaining the place by a nose from Frank Brown's Condescend. Caplan and Uncanny rounded out the field as named.

Kerry Patch Loses On Foul.

The first disqualification of the meeting occurred in the fifth race, when the stewards saw fit to disqualify Kerry Patch, the favorite. There was a lot of crowding rounding the elbow, and Kerry Patch was blamed for the trouble. Jockey Robertson, who had the mount, was suspended for five days. The official placing was Sun Captor, first; Mahomet, second, and Fingal, third. The 5 furlongs were run in 0:59 3-5.

AQUEDUCT RESULTS.

FIRST—Five furlongs; purse, $800; claiming; maiden 2-year-olds.
†Dorsays, 107 (Reynolds).....10-1 4-1 2-1
‡Balios, 117 (Mills)..........1-1 1-2
Miney Myerson, 112 (Robertson).....1-1
Pace, Lei, Swinwood, Jacobs Ladder, Yankaway, Revonah, Postponement, Nimule, ‡Bolilee, †Wirewalker, In India, Electric Gaff, Merry Caroline also ran. Time, 1:00.
†Trainer C. Buxton entry. ‡Trainer J. Fitzsimmons entry.

SECOND—About mile and a half (over hurdles); purse, $800; claiming; fox hunter race; 4-year-olds and upward.
King of the River, 145 (C. Smoot) ..3-1 6-5 3-5
What Have You, 132 (Tamaro)... 5-2 7-5
‡Trieste, 145 (Simpson, jr.)......1-1
Oesel, Winnipeg, †Golden Buck, †Wolf Run, Flower Rock, ‡Fraoch Bheinn, Aries, Leacy, Hurry Bye, Capt. Charles, Stellaris also ran. Time, 2:42.
†Trainer N. Ray entry. ‡J. Simpson, jr., entry.

THIRD—Six furlongs; $1,000 added; Kingston Handicap; 3-year-olds and upward.
Morsel, 111 (Gilbert).........8-5 2-5 out
Happy Scot, 126 (Hanford)....... 1-2 out
The Beasel, 124 (Workman)............ out
Golossal also ran. Time, 1:11.

FOURTH—Six and a half furlongs; $2,000 added; Rockaway Claiming Stakes; 3-year-olds and upward.
Commuter, 115 (Robertson)..16-5 1-1 1-3
Blind Bowboy, 117 (G. H. Bostwick) 1-1 1-3
Condescend, 110 (Coucci).............1-3
Caplin, Uncanny also ran. Time, 1:18.

FIFTH—Five furlongs; purse, $800; allowances; 2-year-olds.
Sun Captor, 113 (Pascuma)...5-1 2-1 4-5
Mahomet, 113 (Hanford).........5-2 1-1
Fingal, 113 (F. Horn)..............2-1
Cattail, Morality, Lucky Chance, Eisenberg, Kerry Patch also ran. Time, 0:59 3-5.
Kerry Patch won but was disqualified for foul.

SIXTH RACE—Mile and a sixteenth; purse, $800; claiming; 3-year-olds and upward.
Gloria Maris, 107 (Hanford)...1-1 1-2 1-4
Flaming Mamie, 102 (Coucci).... 5-2 6-5
Epoch, 107 (J. Long)...............5-2
Mowbray, Traumel, Prince Toy, Prince Sweep, Genial Host, Winning Heart, Peacock Alley, Honey Grove also ran. Time, 1:47 3-5.

WASHINGTON PARK ENTRIES

(Associated Press.)

FIRST RACE—Six furlongs; purse, $1,000; claiming; for 3-year-olds and upward.

1 Polyp 108	11 Sobieha 107
2 Predict 108	12 Vermajo 115
3 *Shasta Star..105	13 By Gracious....107
4 Rusty 115	14 *Hot Shot.......110
5 Sarazen II.....115	15 *Sis Agnes......105
6 Kingsport 115	16 Benefit 108
7 Take Off.......115	17 *Salisbury 114
8 Louie Dear.....108	18 La Salle........115
9 *French Honey 98	19 Jodhpur 114
10 *Jessie Carey..105	20 Eskimo 115

SECOND RACE—Five furlongs; purse, $1,000; claiming; the Chicago Lawn; for 2-year-olds.

1 Hernando 111	11 Red Roamer...115
2 Danton 108	12 Copley Square.108
3 Whirling 108	13 Bronx Park....113
4 *Lovely Hills..103	14 Strideaway ...111
5 Mighty Atom..108	15 Bun D.........111
6 Gloritone 108	16 Billie's Orphan.108
7 *Sergt. Hill....106	17 St. Christopher.115
8 Thistle Tom...108	18 Strollalong ...111
9 Polygeny 108	19 Snorky 113
10 My Gentleman.108	20 Miss Justice...105

THIRD RACE—One mile; purse, $1,000; claiming; for 3-year-olds and upward.

1 Gay Bird......112	6 Ervast 112
2 Chicsu 107	7 White Collar...105
3 Jean Lafitte...112	8 Pat. Marian....107
4 Portmanteau ..118	9 Monk's First...105
5 Jack Collins...112	10 Good and Hot.112

FOURTH RACE—Six furlongs; purse, $1,200; the South Shore Handicap; for 3-year-olds and upward.

1 Flag Bearer....108	4 Sun Dot........108
2 Silverdale 117	5 †Supreme Sweet.102
3 †Hyman 102	6 Polydorus 112

†Superior Stable entry.

FIFTH RACE—Five and one-half furlongs; purse, $5,000 added; the Thomas Curran Memorial Handicap; allowances; for 2-year-old colts and geldings.

1 †Royal Blunder.114	10 Lerack 119
2 ‡Levaal 116	11 Llandaff 114
3 Liqueur 119	12 Sun Archer....114
4 Projectile 116	13 Strideaway ...116
5 †Metaurus 113	14 Red Whisk....119
6 Broad Bill.....114	15 In High........122
7 Head Play.....116	16 ‡Le Bruyere...119
8 Silent Shot....116	17 Payette Prince.114
9 Old Hillside....116	

†Audley Farm entry.
‡B. W. Collins entry.

SIXTH RACE—One and one-eighth miles; purse, $1,000; claiming; the Montrose; for 3-year-olds and upward.

1 *Durva 105	6 Stone Martin..117
2 Estin 115	7 *Come On.....114
3 Tela 110	8 *Knee High....98
4 Drastic Delight.117	9 Habanero 108
5 Bub McFarland.115	10 Chokoloskee ...115

SEVENTH RACE—One and one-eighth miles; purse, $1,000; claiming; for 4-year-olds and upward.

1 Deemster 113	11 Lion Hearted..110
2 Andora 108	12 Brains 105
3 *Lucky Carter.108	13 Eveline F......113
4 Jim Ormont...110	14 How Tiz.......112
5 Spud 110	15 Chip 110
6 *Master Ace..105	16 Tack 113
7 Ruane 112	17 Betty Barrett..105
8 Plutarch 110	18 *Ladrone 105
9 Scarl. Brigade.110	19 High Storm....105
10 Battling On...106	20 Haramzade 110

*Apprentice allowance claimed.

LOANS
HORNING
South Washington, Va.
Diamonds—Watches—Jewelry
Take All Buses 10th St. and Pa. Ave.

JOE AND ASBESTOS

(Watch Sunday's Post for New Secret Code) —By Ken Kling

Popcorn popped down in front yesterday at $7.30. The other horse ran second, but Asbestos played it to win and third so the bank roll went up to $48.93. They scratched his code horse and today's code goes at Long Branch. This horse has not won a race in a year. Maybe the sap Asbestos spoke to the old nag last night. The code is 19-7-4-8-19-7-18-7-6-5-8.

Washington Park Charts

Associated Press

Friday, June 10, 1932.

WEATHER, CLEAR. TRACK, FAST.

FIRST RACE—Five furlongs. Purse, $1,000. For maiden 2-year-olds, fillies. Start good. Won easily; place, driving. Went to post at 2:18. Off at 2:19. Winner, Dixiana Stud's ch. f. (2), by High Time—La Belle Helene. Trained by C. Van Dusen. Value to winner, $750; second, $150; third, $75; fourth, $25. Time, 0:23, 0:46 2-5, 1:00.

Horses	Wgt.	Post	St.	¼	½	Str.	Fin.	Jockeys	Straight
ESSEFF	115	3	3	$1^{1¼}$	1^{1}	1^{2}	1^{4}	McCrossen	†$2.02
PRIMUTE	115	6	6	5^{h}	2^{h}	2^{1}	$2^{1¼}$	Jones	2.35
HIGH COMPLEXION	115	4	4	$2^{1½}$	$4^{1½}$	$3^{1½}$	$3^{1½}$	Schutte	†
AFTER DARK	115	1	1	3^{h}	$3^{1½}$	4^{1}	4^{3}	Knapp	‡4.06
PRINTEMPS	115	2	2	12	10^{2}	8^{2}	5^{2}	Woolf	‡
TANGALO	115	5	7	7^{1}	6^{2}	$5^{1½}$	6^{2}	Lewis	7.17
MAYREILLE	115	10	8	4^{h}	$5^{1½}$	$6^{1½}$	7^{h}	J. Renick	22.75
MIGOSH	115	8	11	9^{2}	7^{2}	7^{h}	8^{1}	Leischman	42.30
HER ELEGANCE	115	7	6	8^{1}	9^{h}	$9^{1¼}$	9^{1}	J. Smith	‡
IXNAY	115	11	9	6^{2}	8^{h}	10^{2}	10^{2}	Allen	43.13
BOOTS MOORLAND	115	12	12	11^{h}	$11^{1½}$	11^{h}	11^{1}	Pollard	168.41
BRIGHT CHESTNUT	115	9	10	$10^{1½}$	12	12	12	Leyland	33.90

†Dixiana entry. ‡W. R. Coe entry. §O. W. Lehmann entry.
Two-dollar mutuels paid—ESSEFF, $6.06, $3.50, $3.42; PRIMUTE, $3.84, $3.26; HIGH COMPLEXION, $3.42.
ESSEFF sprinted to the front soon after the start and, opening up a good lead, was never in serious danger. PRIMUTE, close to the pace at all times, was easily best of the others. HIGH COMPLEXION raced a trifle wide in the stretch, but performed well. AFTER DARK had early speed. MAYREILLE raced wide. PRINTEMPS was shuffled back after the start. IXNAY was outpaced. BOOTS MOORLAND raced very wide around the far turn.

SECOND RACE—Mile and seventy yards. Purse, $1,000; claiming. For 4-year-olds and upward. Start good. Won easily; place, driving. Went to post at 2:49½. Off at 2:49½. Winner, Mrs. E. Denemark's b. g. (6), by Polymelian—Dustpan II. Trained by R. T. Watts. Value to winner, $750; second, $150; third, $75; fourth, $25. Time, 0:22 3-5, 0:46 1-5, 1:12, 1:38, 1:43 1-5.

Horses	Wgt.	Post	St.	¼	½	¾	Str.	Fin.	Jockeys	Straight
PANCHIO	110	4	6	1^{h}	2^{h}	$2^{1½}$	1^{1}	$1^{1½}$	Jones	$11.42
PETER DIXON	110	8	3	4^{h}	4^{h}	$6^{1½}$	4^{3}	$2^{1½}$	Schutte	29.02
UNCLE HENRY	110	11	4	$7^{1½}$	7^{2}	5^{2}	$3^{1½}$	3^{h}	Allen	2.85
GABBO	111	9	2	6^{h}	5^{h}	4^{h}	5^{2}	4^{1}	Wright	4.78
SAN PRESTO	110	3	7	3^{1}	$1^{½}$	$1^{½}$	2^{h}	$5^{1½}$	Meade	8.88
OLD BILL	105	6	8	$8^{1½}$	$8^{1½}$	8^{h}	$7^{1½}$	6^{2}	Neel	38.43
TREK	112	10	12	12	12	10^{1}	9^{1}	$7^{1½}$	McAuliffe	27.45
WHITE LEGS	110	12	1	3^{h}	6^{h}	7^{1}	6^{h}	8^{1}	Lewis	140.74
BEEKEEPER	109	2	9	2^{1}	3^{1}	3^{h}	8^{h}	9^{2}	Bazer	*60.94
HARVEST SUN	110	5	12	11	9^{1}	9^{h}	10^{2}	10^{4}	Rose	*
J. A. WEIL	110	7	5	9^{h}	10^{h}	11^{2}	11^{h}	11^{4}	Finnerty	146.03
BRIDEGROOM	110	1	10	10^{2}	11^{2}	12	12	12	Critchfield	*

*Field.
Two-dollar mutuels paid—PANCHIO, $4.84, $3.76, $2.64; PETER DIXON, $22.00, $9.66; UNCLE HENRY, $2.80.
PANCHIO, close up from the start, took a good lead after entering the stretch and held PETER DIXON at the finish. PETER DIXON saved ground during the back stretch run and was going well at the finish. UNCLE HENRY was on the outside all the way and went fairly well. GABBO tired after saving ground around the stretch turn. SAN PRESTO weakened in the stretch. BEEKEEPER had early speed.

THIRD RACE—Six furlongs. Purse, $1,000; claiming. For 3-year-olds and upward. Start good. Won driving; place, same. Went to post at 3:19¼. Off at 3:22. Winner, J. Marsch's b. g. (5), by Campfire—Merry Princess. Trained by P. Reuter. Value to winner, $750; second, $150; third, $75; fourth, $25. Time, 0:22 3-5, 0:45 3-5, 1:12 1-5.

Horses	Wgt.	Post	St.	¼	½	Str.	Fin.	Jockeys	Straight
CAMP BOSS	116	9	4	$3^{1½}$	2^{2}	$1^{½}$	1^{1}	Critchfield	$8.87
BROAD MEADOWS	115	11	5	$4^{1½}$	4^{3}	$4^{1½}$	2^{nk}	J. Smith	2.04
ADSUM	107	3	3	8^{1}	7^{h}	7^{h}	$3^{1½}$	Meade	*74.56
SURF BOARD	116	8	10	$7^{1½}$	$5^{1¼}$	6^{1}	4^{h}	Riley	4.01
SWIFT AND TRUE	109	6	9	10^{2}	10^{2}	10^{2}	$5^{½}$	J. Renick	498.20
FLAG BEARER	118	2	1	$1^{½}$	1^{h}	$2^{1½}$	6^{h}	Knight	8.03
TANTIVY	114	4	11	11	$9^{1½}$	8^{h}	7^{h}	Jones	4.68
GOLDEN STATE	109	10	7	5^{1}	6^{2}	5^{1}	8^{1}	Pollard	*
SANS COIN	97	1	2	2^{h}	$3^{½}$	3^{h}	$9^{½}$	L. Fischer	83.04
SIR MELTON	109	7	8	9^{h}	11	11	10^{2}	Ambrose	15.53
BRAVE AND BOLD	109	5	6	6^{h}	7^{1}	9^{2}	11	Allen	13.98

*Field.
Two-dollar mutuels paid—CAMP BOSS, $19.74, $9.14, $6.86; BROAD MEADOWS, $3.98, $3.10; ADSUM, $15.46.
CAMP BOSS, showing much improvement over his last race, was close to the pace from the start and, heading the field in the stretch, scored under mild urging. BOARD MEADOWS raced well up and made a game bid in the stretch, but could not get to the winner. ADSUM closed gamely on the outside. SURF BOARD made up ground. SANS COIN had early speed. FLAGBEARER tired badly in the stretch. Others were outpaced.

FOURTH RACE—Five furlongs. Purse, $1,000; claiming. For 2-year-olds. Start good. Won driving; place, same. Went to post at 3:51. Off at 3:53. Winner, It. br. f. (2), by Mint Briar—Sun Ochen. Value to winner, $750; second, $150; third, $75; fourth, $25. Time, 0:22 4-5, 0:46 4-5, 1:00 1-5.

Horses	Wgt.	Post	St.	¼	½	Str.	Fin.	Jockeys	Straight
MINTOGEE	106	8	10	$4^{1½}$	2^{3}	2^{h}	1no	Finnerty	*$2.00
MEROVECH	109	11	7	1^{1}	1^{2}	1^{h}	2^{2}	Maiben	7.32
FLYING FLEET	110	1	1	3^{h}	$3^{1½}$	3^{2}	3^{2}	Landolt	2.54
HIGH DIVER	109	12	8	5^{h}	5^{1}	4^{2}	4^{2}	McCoy	22.96
QUEEN BETH	106	7	6	$6^{1½}$	4^{h}	5^{h}	$5^{1½}$	Schutte	5.62
TEA TOPICS	106	6	9	$7^{1½}$	$7^{1½}$	$6^{1½}$	6^{1}	Critchfield	190.20
MR. SWIFT	106	4	3	8^{h}	$8^{1½}$	8^{h}	$7^{1½}$	McAuliffe	14.72
BLAZE OR	106	9	11	10^{2}	9^{2}	9^{2}	8^{2}	Jones	68.81
FLYING VOTE	105	5	4	2^{h}	6^{h}	$7^{1½}$	9^{2}	Arcaro	33.76
ALMA S.	106	3	5	$9^{1½}$	10^{4}	10^{5}	10^{8}	W. Garner	*32.31
FREE ADVICE	109	2	2	12	12	11^{2}	11^{5}	Glorioso	*
TERRY GIRL	108½	10	12	11^{2}	$11^{1½}$	12	12	[illegible]	*

*Field.
Two-dollar mutuels paid—MINTOGEE, $6.00, $3.32, $2.44; MEROVECH, $5.78, $3.22; FLYING FLEET, $3.54.
MINTOGEE dashed into contention soon after the start and, wearing down MEROVECH in the stretch run, scored in a driving finish. MEROVECH was sent into a long lead after leaving the back stretch, but weakened in the run home and could not last. FLYING FLEET was well up most of the way. HIGH DIVER closed considerable ground. QUEEN BETH and MR. SWIFT tired.

FIFTH RACE—One mile (out of chute). Purse, $1,200; allowances. For 3-year-olds and upward. Start good. Won driving; place, same. Went to post at 4:24½. Off at 4:26. Winner, b. c. (4), by Spanish Prince II—Anna Horton. Value to winner, $850; second, $200; third, $100; fourth, $50. Time, 0:23 2-5, 0:46 4-5, 1:11 1-5, 1:37 1-5.

Horses	Wgt.	Post	St.	¼	½	¾	Str.	Fin.	Jockeys	Straight
SPANISH PLAY	116	8	2	1^{h}	2^{h}	1^{h}	1^{h}	1no	Landolt	$1.51
PITTSBURGHER	115	3	[illegible]	4^{h}	4^{h}	3^{h}	3^{1}	2^{3}	Tilden	9.38
BURNING UP	108	7	1	2^{1}	1^{h}	$2^{1½}$	3^{2}	3^{2}	Jones	15.48
YONKEL	105	1	8	8	7^{h}	6^{h}	4^{2}	4^{h}	Lewis	†4.47
HILLSBOROUGH	110	4	7	$7^{1½}$	8	7^{2}	$5^{½}$	$5^{1¼}$	Maiben	†
PRINCE ATHELING	108	2	3	3^{h}	$5^{1½}$	5^{h}	6^{2}	6^{2}	Critchfield	6.79
CANFLI	103½	6	4	6^{2}	3^{1}	$4^{1½}$	7^{2}	7^{2}	Schutte	4.56
PAUL BUNYAN	107	5	6	5^{1}	6^{h}	8	8	8	J. Smith	33.97

†A. Bartelstein entry.
Two-dollar mutuels paid—SPANISH PLAY, $5.02, $3.30, $2.54; PITTSBURGHER, $6.38, $6.10; BURNING UP, $5.88.
SPANISH PLAY, showing good speed from the start continued gamely after headed by BURNING UP and, getting to the front again in the stretch, beat PITTSBURGHER in a hard-fought finish. PITTSBURGHER came strongly entering the stretch to challenge an eighth out and, racing on practically even terms with the winner, barely missed. BURNING UP displayed good early speed, but could not keep up in the stretch. YONKEL was going well at the finish. HILLSBOROUGH was never dangerous. PRINCE ATHELING was outrun throughout. CANFLI had early speed. PAUL BUNYAN could not keep up.

SIXTH RACE—Mile and seventy yards (out of chute). Purse, $1,000; claiming. For 3-year-olds and upward, fillies and mares. Start good. Won easily; place, driving. Went to post at 4:55. Off at 4:59. Winner, C. E. Hamilton's br. f. (3), by Mount Beacon—Golden Thistle. Trained by H. Wells. Value to winner, $750; second, $150; third, $75; fourth, $25. Time, 0:23, 0:46 4-5, 1:12 2-5, 1:38 4-5, 1:43 3-5.

Horses	Wgt.	Post	St.	¼	½	¾	Str.	Fin.	Jockeys	Straight
ELIZABETH FOX	107½	4	12	11^{4}	$8^{½}$	7^{2}	3^{3}	1^{5}	Rose	$3.57
PEACE LADY	112	5	9	$10^{½}$	7^{h}	5^{h}	$4^{1½}$	2^{nk}	Schutte	16.93
LONELLE	106½	12	2	3^{1}	3^{1}	3^{2}	2^{h}	3^{2}	Corbett	57.51
NORMAHAL	112	11	1	7^{h}	9^{1}	$6^{1½}$	$5^{½}$	4^{1}	Pendergrass	99.89
HARUM SCARUM	112	2	11	12	12	11^{h}	8^{3}	$5^{½}$	J. Smith	14.87
BLACK JEWEL	105	8	5	4^{h}	$4^{½}$	$8^{½}$	7^{1}	6^{1}	Lewis	3.65
PRINCELLA	100	6	7	5^{h}	5^{h}	4^{h}	6^{2}	$7^{½}$	Arcaro	7.91
PRETTY PENNY	107	10	4	8^{1}	$11^{½}$	12	10^{2}	$8^{½}$	Neel	12.74
MAJEL	112	7	10	9^{h}	$10^{1½}$	9^{2}	$9^{½}$	$9^{1½}$	Allen	19.09
WEE DROP	110	9	3	$2^{1½}$	1^{1}	1^{2}	1^{1}	10^{4}	Wright	2.91
GREY KITTY	107	3	6	$6^{1½}$	6^{1}	$10^{1½}$	12	$11^{½}$	Saunders	*
MISS PERFECTION	107	1	8	1^{h}	2^{2}	2^{2}	$11^{½}$	12	Martin	*

*Field.
Two-dollar mutuels paid—ELIZABETH FOX, $9.14, $5.60, $4.68; PEACE LADY, $14.82, $12.06; LONELLE, $16.48.
ELIZABETH FOX began slowly, but came fast after half the distance and, taking command in the stretch, drew into a long lead in the last furlong. PEACE LADY improved her position gradually and was going well at the end. LONELLE was close to the pace at all times. NORMAHAL made up ground on the outside. PRINCELLA tired in the stretch. HARUM SCARUM closed a gap. BLACK JEWEL met with early interference and was never dangerous. WEE DROP quit in the last furlong. MISS PERFECTION bore out while approaching the far turn and tired thereafter.

SEVENTH RACE—One and one-eighth miles. Purse, $1,000; claiming. For 3-year-olds and upward. Start good. Won easily; place, driving. Went to post at 5:27½. Off at 5:28. Winner, E. B. Carpenter's br. g. (6), by Jim Gaffney—Set Square. Trained by owner. Value to winner, $750; second, $150; third, $75; fourth, $25. Time, 0:24, 0:48 2-5, 1:14, 1:39 2-5, 1:53 3-5.

Horses	Wgt.	Post	St.	¼	½	¾	Str.	Fin.	Jockeys	Straight
TONY JOE	112	9	6	$2^{½}$	$2^{½}$	$1^{1½}$	1^{3}	$1^{1½}$	Leyland	$4.11
FORT DEARBORN	112	10	4	3^{1}	4^{h}	$6^{1½}$	4^{h}	$2^{1½}$	Riley	6.33
ENGLEWOOD	109	1	8	$10^{½}$	11	7^{h}	5^{1}	3^{1}	Richard	8.30
SANDWRACK	107	8	10	8^{h}	5^{h}	$3^{½}$	$2^{1½}$	4^{h}	Neel	5.86
COADY	112	2	1	6^{1}	7^{h}	8^{2}	8^{2}	5^{4}	Frye	*13.26
NIATO	109	4	5	$5^{½}$	3^{h}	$4^{½}$	3^{h}	$6^{½}$	Martin	16.03
JUDGE LUEDERS	114	7	9	11	10^{1}	10^{4}	8^{2}	7^{4}	Schutte	*4.20
STOP GAP	112	11	3	1^{2}	$1^{1½}$	2^{1}	7^{2}	8^{2}	Moran	19.24
BIG BUSINESS	113	5	11	9^{2}	8^{h}	5^{2}	9^{1}	9^{4}	Redding	7.75
ROYAL MANAGER	112	6	2	7^{1}	$9^{1½}$	9^{1}	10^{6}	10^{4}	Maiben	*
BAD MINTON	107½	3	7	4^{1}	6^{2}	11	11	11	Harrison	*

*Field.
Two-dollar mutuels paid—TONY JOE, $10.22, $5.60, $3.66; FORT DEARBORN, $8.16, $4.90; ENGLEWOOD, $7.36.
TONY JOE, always close up, sprinted into a long lead in the last quarter and won as his rider pleased. FORT DEARBORN, in close quarters during the back stretch run, was blocked repeatedly, was shut off again in the stretch and forced to come to the outside, but finished gamely and may have been best. ENGLEWOOD closed a big gap to finish fast. SANDWRACK weakened near the end. BIG BUSINESS was shut off early and although making up ground, had little chance. JUDGE LUEDERS was in early trouble. STOP GAP tired badly when real racing began. BAD MINTON and NIATO had early speed. ROYAL MANAGER pulled up lame.

BAINBRIDGE RESULTS.

(Associated Press.)

FIRST—Six furlongs; purse, $500; claiming; for 4-year-olds and upward.
Purple Robe, 101 (Reno)....6.80 4.00 3.00
Liberty Ace, 114 (Horvath).......2.80 2.60
*Cherokee Ridge, 106 (May)...........3.60
Bounding Rock, Jim Shanahan, *Eunice Atwell, Princess Elsie, *Knee Glader, Sprig, Busy Ven, Bless Her Heart, White Knee also ran. Time, 1:13 2-5.
*Field.

SECOND—Six furlongs; purse, $500; claiming; for 3-year-olds.
Pagan Lady, 105 (Fisher).....4.80 3.00 3.00
Nina's Baby, 105 (Marinelli)......3.60 2.80
Providence Lass, 98 (Sylvia)..........3.60
La Reoyu, Verda French, Miss Mary Lou, The King, *Mary Nardo, Tom Ward, Monk's Fox, *Cousin Rogers, *Virginia O. also ran. Time, 1:13 3-5.
*Field.

THIRD—Five furlongs; purse, $500; for maiden 2-year-old fillies.
Grimace, 115 (Fischer)...61.00 18.20 8.80
*Platinum Blonde, 115 (Shaw)...6.60 3.40
Colored Artist, 115 (May)............2.80
Merry Queen, Worthy's Pride, Modern Miss, *Science Hill, Club Bag, Ez, *Polly Ewell, Mi Cara and Britlon also ran. Time, 1:01 3-5.
*Field.

FOURTH—One mile and 70 yards; purse, $700; claiming; for 3-year-olds and upward.
Reverberate, 102 (Fischer)...14.60 6.40 3.60
Racketeer, 115 (Reno)..........7.20 4.60
Prince Farthing, 102 (Sylvia)..........3.20
Playfellow's Dream, Who Win, King Pin, Black Feather, Orloff also ran. Time, 1:42 3-5.

FIFTH—Six furlongs; purse, $800; allowances; for 3-year-olds and upward.
Perkins, 107 (Hardy)........5.60 4.00 3.00
Gold Step, 119 (Fischer)..........4.00 2.80
Capacity, 98 (Reno)..................3.20
Fred Almy, Silver Cord, Peggy J., Leros and Burgoo also ran. Time, 1:11 3-5.

SIXTH—One mile; purse, $600; claiming; for 3-year-olds.
Dunes, 110 (Sylvia)............4.60 3.40 2.80
Bright Seas, 105 (Klein)..........15.40 6.40
Kuvera, 110 (Reno)...................3.60
Curry Girl, Graphite, Vesee, Cotton Time, Don Pablo, Captain T. also ran. Time, 1:40.

SEVENTH—One and one-sixteenth miles; purse, $500; claiming; for 4-year-olds and upward.
Shonga, 112 (Fischer)........10.20 4.80 3.40
Perfect Play, 107 (South)........3.40 2.80
Nonenicer, 107 (Sylvia)...............3.20
*Jimmy Finn, Bashful Beau, Francock, *Borealis, *On Trial, Best Balance, Gold Handle, Inca, Flying Fantom also ran. Time, 1:47.
*Field.

LONG BRANCH ENTRIES.

(Associated Press.)

FIRST RACE—Six furlongs; purse, $800; claiming; for 3-year-olds (Canadian foaled).

1 *Candy Man....105	9 Sabana 108
2 Fatal Gift......108	10 Johns Bes.....100
3 Silver Dot......108	11 Roseman......105
4 Serfman 102	12 *Jean O'Doon..103
5 Circulet 112	13 *Santa Crest..102
6 Kingsway 110	14 Anoka 107
7 Kebble 102	15 Sea Kale......112
8 Royal Guest....106	16 Pampered Pet..106

SECOND RACE—Six furlongs; purse, $900; claiming; for 3-year-olds and upward.

1 Crimson Order.112	9 Altsheib 115
2 Golden Light...99	10 Sailor Maid...107
3 Conswater 108	11 Thunderdrop...104
4 Grand Acre....104	12 Mintmagi 109
5 Baboo 109	13 Hieaway 107
6 Visionary Hour.107	14 Poison Ivy....109
7 Tinge 107	15 Tea Gown.....107
8 Tuberose 107	16 Double Dare...113

THIRD RACE—Six furlongs; purse, $900; claiming; for 3-year-olds and upward.

1 Pennate 108	4 Schooner 107
2 *Waffles 101	5 Omareen 107
3 Solace 113	6 At Sunrise.....100

FOURTH RACE—One and one-sixteenth miles; purse, $2,500; the Canadian Breeders' Handicap; for 3-year-olds and upward (Canadian foaled).

1 Pat Gaiety....105	4 Star Crest.....108
2 Gay Parisian...117	5 †Shady Well....109
3 Aymond 110	6 †Young Kitty...107

†Seagram Stable entry.

FIFTH RACE—One and one-sixteenth miles; purse, $2,500; the Royal York Hotel Handicap; for 3-year-olds and upward.

1 Clotho 108	5 Royal Ruffin...108
2 Scuttle 99	6 *Joe Flores.....108
3 Tred Avon.....120	7 Khorasan 112
4 Frumper 111	8 †Black Diamond.110

†Pasadena Stable entry.

SIXTH RACE—One and one-eighth miles; purse, $1,000; claiming; for 4-year-olds and upward.

1 Dr. T..........104	6 *Traumagne ...105
2 *Fair Thorn.....97	7 Monocle 104
3 Glee Club.....110	8 Marteau 104
4 Dick Porter....99	9 Polinos 106
5 Homelike 107	10 *Politen 108

SEVENTH RACE—One and one-eighth miles; purse, $1,000; claiming; for 4-year-olds and upward.

1 Pretty Pose....102	7 Montanaro 113
2 Spectacular....105	8 George DeMar.110
3 Fair Dawn.....105	9 Moon Phase...108
4 Herendeen 107	10 Fetish 117
5 Angry Lass....115	11 Bold Bendigo..107
6 Mainsheet 109	

*Apprentice allowance claimed.
Weather, clear; track, fast.

CONNAUGHT PARK ENTRIES.

(Associated Press.)

FIRST RACE—Five and one-half furlongs; purse, $500; claiming; for 3-year-olds and upward.

1 Little Jay.....104	9 Wild Kitty....103
2 Dawn Patrol...103	10 Light Nun....109
3 Sweeping Hour.99	11 Big Blue......108
4 All Columbia..109	12 *Mittens 94
5 Trying 109	13 Menelek 109
6 Bellfan 100	14 *Charles D., jr.104
7 Optical 109	15 Redcliffe 109
8 *Greylock 100	16 Sheila Wood...103

SECOND RACE—Six furlongs; purse, $500; claiming; for 4-year-olds and upward.

1 Wolverine 110	8 Joe Teddy.....107
2 Everlasting ...107	9 Bobbie Folsom.105
3 Silver Salver..106	10 Moselle S.....105
4 Eleusagon 105	11 Fair Sun......105
5 Hal Dale......107	12 Free Thinker..102
6 Step Off.......100	13 Prude II......105
7 American Born.110	14 Scarlet 105

THIRD RACE—Six furlongs; purse, $500; claiming; for 4-year-olds and upward.

1 Gay Widower..107	8 Retainer 102
2 Prompter 107	9 Knave of Clubs.107
3 Illumine 105	10 Mad Sketch...107
4 J. W. Grant...107	11 Get Goin.....107
5 Arabian 105	12 Bounder 107
6 Ella Rufus....105	13 Mad Mullah...107
7 Windflower ...105	14 Timon 107

FOURTH RACE—One mile; purse, $500; claiming; for 3-year-olds and upward.

1 Squeeze Play...110	6 Skid 110
2 Make Believe...107	7 Toreafong 106
3 Huraway 112	8 Albazano 115
4 Gabrielle 106	9 General Court..115
5 Mutual Friend.110	

FIFTH RACE—One and one-eighth miles; purse, $500; claiming; for 3-year-olds and upward.

1 Captive 110	9 Prince Carol...110
2 McKim 110	10 Little Scout...112
3 *Chrys'themum.106	11 Whooptedoo ...108
4 *Look By.....105	12 Guarany 108
5 Referendum ...110	13 Mongolian 110
6 Tempter 110	14 *Bobbie R....105
7 Woolorac 113	15 Lenox Avenue..112
8 Flying Atom...101	

SIXTH RACE—Six furlongs; purse, $500; the President's claiming; for 3-year-olds and upward.

1 Finalist 118	6 Kudos 110
2 Deduce 110	7 Count Bruno...100
3 Bubola 116	8 Wood God.....110
4 Clear Knight..111	9 McKell 102
5 *Little Gyp...107	

SEVENTH RACE—One mile; purse, $500; claiming; the Houston Memorial; for 3-year-olds.

1 Black Dreams..106	5 Athlone Lass...109
2 Paldomar 106	6 Worldly Wise...109
3 Precede 106	7 *Golden Sandals.104
4 Black Princess.109	

*Apprentice allowance claimed.
Weather, clear; track, fast.

CONNAUGHT PARK RESULTS.

(Associated Press.)

FIRST—Five furlongs; purse, $500; claiming; 2-year-olds.
Stambul, 108 (Quackenbush) 4.90 2.85 2.30
Joe Macaw, 111 (Cowley)........2.95 2.30
Deeple, 113 (Baker)..................2.45
Phosphoresence, Mast Man, Omarcan, Pinfire, Miss Axenstein, Bullet Path also ran. Time, 1:02.

SECOND—Six furlongs; purse, $400; claiming; 3-year-olds and upward.
Tuscan Knight, 107 (Fellows) 22.00 11.60 6.95
Presea, 110 (Cleverly)..........14.35 7.90
Agnes Sorel, 112 (Cooper)............3.50
Silver Salver, Fair Anita, Arsaun, Sand Bell, Paldomar, Chantry, Black Abbott, Pair Lad, Margaret Cal also ran. Time, 1:15 2-5.

THIRD—Six furlongs; purse, $500; claiming; 3-year-olds.
Grey Lock, 101 (Erwin)..45.50 14.90 11.35
Medicine Bow, 104 (Cooper)..6.00 4.90
Little Jay, 104 (Mitchell)...........12.40
Tumble Home, Princess Italia, John Bane, Saboayon, Sweeping All, Bad News, Darienzo, Fair Arrow, Big Blue also ran. Time, 1:15.

FOURTH—Mile and 70 yards; purse, $500; claiming; 3-year-olds and upward.
Kingbird, 115 (Jackson)...3.55 3.50 2.90
Primlin, 108 (Gordon)...........6.25 5.00
Bobbie, 107 (Cowley).................3.65
Flying Wings, Noble Charge, Irish Maiden, Talky also ran. Time, 1:47 2-5.

FIFTH—Six furlongs; purse, $500; claiming; 3-year-olds and upward; Canadian foaled.
Wee Toddler II, 111 (Gwynne) 5.45 3.85 2.95
Jug of Gold, 108 (Cooper)......6.50 3.60
Pottery, 111 (Wilson)................3.20
Manana, Soliloquy, Princely Pal, Hayloft, Gey also ran. Time, 1:16 3-5.

SIXTH—Mile and 70 yards; purse, $500; claiming; 3-year-olds and upward.
Gay Widower, 112 (Keehover) 37.75 19.25 6.20
Ore, 105 (Wall)..................21.90 7.40
Lenox Avenue, 115 (Jackson)..........8.90
Peter Prim, Vernon, Guarany, Sudden, Your Flag also ran. Time, 1:48 2-5.

SEVENTH—One mile; purse, $400; claiming; 3-year-olds and upward.
Rita Ann, 104 (Baker)......4.35 3.70 3.05
Step Forward, 95 (Wall).........6.15 4.95
Suggestion, 104 (Cooper).............4.90
Wacam, Mongolian, Strikeout, Joe Teddy, Suranto, Satan's Pet, Prince Neptune, Tryabit also ran. Time, 1:45.

AT THE POST

with Bill Bennings

DEAR AL: WASHINGTON PARK.

Prince Atheling failed me yesterday. Proved a hot paddock tip as the race neared and then went out to stumble around the track. "Outrun" was the way the chart makers termed it. I could hardly believe my eyes. Well, boy, some days I don't feel like running either. So much for the At the Postmortems. At that, I had three winners when the shooting was over if you will give me the benefit of Esseff, which was coupled, as I noted, with High Complexion.

At other courses today I'm slipping you these: Illusive, Microphone, The Crane, Gully Jumper, Black Dreams, All Columbia, Mynheer.

BILL.

FIRST RACE—PREDICT gets a pull in the weights from most of those who face the barrier in this 6-furlong sprint and I believe he can turn the trick. Breaks from a good post. **POLYP** might have been my XXX special but the top fellow popped in the entries. **SOBIEHA** has a good race as a recommendation for third.

SECOND RACE—STROLL ALONG was a pretty fair juvenile over in Maryland but has shown little here. Some of the good ones that have beat him are not in this race and I am going to give him a chance. **GLORITONE** appears to be the best of the others with **BRONX PARK** the third choice.

THIRD RACE—PATRICIA MARION was scratched yesterday to run in here and I am sticking along with her. This one has been prepped for a purse and I believe the stable will shoot the works at this mile. **PORTMANTEAU** is at top and as good as that last victory. **CHICSU**, an old Maryland favorite, has a money chance.

FOURTH RACE—SILVERDALE and **POLYDOROUS** appear to be the class of this field and the top fellow draws my support. Gives rival 5 pounds but can do it. **SUNDOT'S** last was a beaut. Gets in with only a steadying impost.

FIFTH RACE—SUN ARCHER was shipped here from New York for this test and I believe he will take the measure of **LIQUEUR** and **RED WHISK**, a pair that have been running consistently at this track. **SUN ARCHER** has turned in brisk trials.

SIXTH RACE—DURVA gets 12 pounds from **STONE MARTIN** and 9 pounds from **COME ON** in this mile and an eighth race. I can't see the rest of this field. **DURVA** likes the distance, prefers a slow track but has beaten fairly good ones on fast courses.

SEVENTH RACE—LION HEARTED, always a threat, appears to have found a spot to his liking today and I believe he will plow down the stretch ahead of **RUANE** at good odds. **EVELINE F.** for the third end.

AQUEDUCT ENTRIES.

(Associated Press.)

FIRST RACE—Five furlongs; purse, $800; claiming; for 2-year-olds.

1 Illusive 103	4 Bobbing 109
2 Clarify 107	5 Swaggerstick ..109
3 Manya 104	6 Mobile 108

SECOND RACE—About 2 miles; purse, $2,000 added; the Bayside Steeplechase Claiming Stakes; for 4-year-olds and upward.

1 Canandaigua ..133	3 Sun Eclipse....140
2 Indigo 151	4 Cree 140

THIRD RACE—Seven furlongs; purse, $800; conditions; the Accelerator; for 3-year-olds.

1 Rob'son Crusoe.110	4 Gusto 108
2 War Plane.....110	5 Pencader 115
3 [illegible] 105	6 Jimmy Sutro...110

FOURTH RACE — One mile; purse, $4,000 added; the Queens County Handicap; for 3-year-olds and upward.

1 Spinach 111	5 †Microphone ...108
2 War 112	6 Mountain Elk..114
3 Pompeius 106	7 Halcyon 109
4 Ormesby 108	8 Flagstone 105

†Weight includes 3 pounds penalty.

FIFTH RACE—One mile; purse, $800; claiming; for 3-year-olds and upward.

1 *Boocap 100	9 *The Crane....103
2 Verdi 105	10 *Salama 103
3 *Charon 108	11 Glendair 110
4 *Sultry 103	12 Marcasite 103
5 *Austerlitz II...110	13 Maynap 103
6 Please 117	14 Rozell 103
7 Traumel 112	15 Blue Damsel...103
8 Zanwell 103	

SIXTH RACE—One and five-sixteenths miles; purse, $800; claiming; for 3-year-olds and upward.

1 *Crimson Rose.103	7 *Call Play.....108
2 *Dunfern 112	8 Robrack 103
3 At Random....112	9 Tarnish 112
4 Gully Jumper..115	10 *Bran. Prince..106
5 Excursion 112	11 Guerande 103
6 Negopoli 115	

*5 lbs. apprentice allowance claimed.
†7 lbs. apprentice allowance claimed.
‡7 lbs. claimed for rider.

LONG BRANCH RESULTS.

(Associated Press.)

FIRST—Six furlongs; purse, $800; claiming; 3-year-olds and upward.
Gobi, 108 (C. Lang).......17.60 8.50 6.65
Blisher, 105 (Remillard)........10.30 6.40
Carylden, 105 (Foden)...............4.50
*Atlas, *Snitch, Golden Storm, Tryon, Reflecting, Dizzy, *Siberia, Larry Damm and Mzyniata also ran. Time, 1:14.
*Field.

SECOND—Five and one-half furlongs; purse, $900; claiming; 2-year-olds.
Seemego, 103 (Dougherty)...6.85 3.40 2.15
Dark War, 109 (G. Riley)..........4.00 2.65
Skipsea, 109 (A. Fischer)............2.10
Westys Twinkle, Lezev, Lunet, Busy Ike, Keltwick, Farmington, and Rustic Lad also ran. Time, 1:07 4-5.

THIRD—Six furlongs; purse, $1,000; claiming; 3-year-olds and upward.
The Point, 112 (Louman)....5.10 3.00 2.75
Boscobel, 104 (R. Moser).........2.95 2.45
Common, 106 (Abel)..................3.10
Cupboard, Bubbling Out, Big Blow, Enro and Guide Right also ran. Time, 1:12 3-5 (New track record.)

FOURTH—One and one-sixteenth miles; purse, $1,000; claiming; 3-year-olds and upward; Canadian foaled.
Marie Gaiety, 99 (Clancy)...7.20 3.40 2.50
Lindsay, 104 (Madely)............3.65 2.65
Duchess of York, 104 (Dougherty).....2.55
Dan McCrimmon, Mythical Lore, Manotacks, Granite Rock, Kirkland Post and Lord Cardigan also ran. Time, 1:48.

FIFTH—One mile and seventy yards; purse, $1,000; claiming; 3-year-olds.
Happen, 106 (G. Arnold)...6.20 3.30 2.65
Spanfair, 111 (Barnes)...........6.40 3.50
Suneur, 102 (Seabo).................8.95
General Lejeune, Gay Party and Fair Judge also ran. Time, 1:45 4-5.

SIXTH—One mile and seventy yards; purse, $1,000; claiming; 3-year-olds and upward.
Sir Byron, 109 (Arthur).....5.30 2.55 2.85
Water Gap, 114 (G. Arnold)......3.05 2.70
*Black Lightning, 109 (Seabo)........3.65
The Tout, Sunchen, *Roving Dunrode, *Grand Duchess, Diodoro, Judge Caverly, Camp Parole and Frank Crowley also ran. Time, 1:46 2-5.
*Field.

SEVENTH—One mile and seventy yards; purse, $1,000; claiming; 3-year-olds and upward.
Popcorn, 106 (Rails).......7.30 3.60 2.80
Hold, 111 (Madeley)..............9.85 4.90
The Marquise, 109 (Aimers)...........4.70
Isostasy, Sleepy Belle, Cabman, *Branch, *Izetta, *Wrack Royal, Strongheart, Zeal and Dark Altos also ran. Time, 1:45 2-5.
*Field.

ELIOT SEEKING MOUNT.

Chicago, June 10 (A.P.).—Jockey William Eliot, who rode the ill-fated Australian star, Phar Lap, to many victories "down under" and in the Agua Caliente Handicap, was at Washington Park today seeking a mount in the $50,000 added American Derby June 18.

BAINBRIDGE ENTRIES.

(Associated Press.)

FIRST RACE—Six furlongs; purse, $500; claiming; for 3-year-olds and upward.

1 *Bad Axe.....101	10 Coota 114
2 *Gift o' Gab...101	11 *Era 113
3 Crittall 114	12 Crowned Head.120
4 *Northern Sir..99	13 Baked Alaska..114
5 *Noisy Miss...111	14 *Palm'th Belle.104
6 Manners 104	15 Winona Lady...99
7 Butch 104	16 *Elkhart 105
8 Torchfire 114	17 *Cloudy 113
9 *Tantalizing ..116	18 Value 108

SECOND RACE—Six furlongs; purse, $500; claiming; for 3-year-olds and upward.

1 Omash 111	10 Justa Princess. 99
2 Gen. Ormont...104	11 Bright Moon...101
3 *Lady LeComte.104	12 *Duplicity 103
4 *La Femme 104	13 *Miss Peggy...104
5 Panivan 104	14 Tewseneida 118
6 McTinkle 114	15 Baffling Star..114
7 Nat Weiss.....108	16 *Fortuna Mia...94
8 *Main Mint....111	17 Apopka 109
9 *Silver Wave...111	18 Vagaries 101

THIRD RACE—One and one-sixteenth miles; purse, $500; claiming; for 3-year-olds.

1 Clean Clipper..102	10 Escoba Land...102
2 *Bradsol 109	11 Hasola 109
3 *Miss Burke...101	12 Discobolus ...111
4 *Our Mary.....98	13 Mak'g Bubbles.104
5 Make Speed...114	14 Matagain 94
6 *Decline 106	15 *Bonnet 107
7 *Singing Kid...103	16 St. Mica 99
8 *Santerno 98	17 Lohi 100
9 Jaz Time.....110	18 Thistle Joe....104

FOURTH RACE—Six furlongs; purse, $600; claiming; for 3-year-olds and upward.

1 Heavy Sugar...102	10 Reproof 105
2 Most Wise.....106	11 Fashion Show..101
3 *Mich. Kennedy 97	12 *Toltec 109
4 *Wega 100	13 Ellice 109
5 *Hamb'ger Jim.109	14 Gulliver 110
6 Step Sis......105	15 Zean 108
7 *Miss Baggage.104	16 Portnie 106
8 *Mynheer 113	17 *Alamae 105
9 *Twilight 104	18 Halliard 114

FIFTH RACE—One and one-sixteenth miles; purse, $1,500; the Cleveland Press Handicap; for 3-year-olds and upward.

1 Hoops 108	5 Merrily On....103
2 Honey Locust..107	6 William T.....112
3 Faylin 106	7 Bill Orange.....98
4 Astute 103	

SIXTH RACE—Five furlongs; purse, $700; claiming; the Kroydon; for 2-year-olds.

1 Parkersburg ...107	10 M'rish Amulet.104
2 Mike Reynolds.110	11 Melody Girl....107
3 Trystick 104	12 Prin. Wasser...113
4 Sunny Side Up.113	13 Thorsee Girl...104
5 June G........110	14 Untimely 104
6 Strolling Time.104	15 Figuriste 113
7 Sir Michael....116	16 Mentality 107
8 Saraita 107	17 Never Quit.....107
9 Doris B.......110	18 Muslet 113

SEVENTH RACE—One mile and 70 yards; purse, $600; claiming; for 3-year-olds and upward.

1 Marcelet 108	10 *Hebukal 107
2 *Mrs. Foster...107	11 Svdka 109
3 Druggist 114	12 Shas. Charmer.112
4 *Claret 107	13 Wise Meld.....102
5 *Westy's Fox...108	14 Sandy San.....104
6 *Terra Nova...109	15 Liquidate 107
7 *Dandy Dan...107	16 *Master Ogden.109
8 Little Toots...112	17 *Pan 102
9 Old Tuck......114	18 *William J.....112

EIGHTH RACE—One and three-sixteenths miles; purse, $600; claiming; for 4-year-olds and upward.

1 Golflex 109	10 Fair Manna....107
2 Clownish 109	11 *Southl'd Toy..107
3 Dark Abbott...112	12 Buddy Basil....109
4 *Tang 99	13 Ronald Grey....104
5 Nuckol's Boy..112	14 Inferno Lad....112
6 Brunette Pref..104	15 Loon 100
7 *Ed Reese.....104	16 *Herb Ashby....107
8 Allegretto 100	17 *Ultramarine ...102
9 *Chadex 104	18 Vera C.........104

Five Leading Hitters

AMERICAN LEAGUE.

	G.	AB.	R.	H.	Ave.
Foxx, Phila.	52	195	54	75	.385
Combs, N. Y.	35	165	40	59	.358
Walker, Det.	35	133	20	46	.346
Dickey, N. Y.	47	185	32	63	.341
Gehrig, N. Y.	49	203	47	67	.330

NATIONAL LEAGUE.

	G.	AB.	R.	H.	Ave.
P. Waner, Pitt.	47	195	39	78	.400
Lombardi, Cin.	35	127	19	48	.378
Hurst, Phila.	53	207	41	76	.367
Hafey, Cin.	37	142	24	51	.359
Klein, Phila.	53	225	62	79	.351

THE POST'S CONSENSUS AT WASHINGTON PARK

The following consensus has been compiled by The Post from the selections of the leading handicappers of the turf. The figures show how the selections were rated.

CONSENSUS OF LEADING HANDICAPPERS

First race	Second race	Third race	Fourth race	Fifth race	Sixth race	Seventh race
Rusty (19)	Bronx Park (26)	Portmanteau (24)	Silverdale (32)	Red Whisk (29)	Come On (30)	Tack (13)
Pr. Honey (14)	Polygeny (16)	Ervast (14)	Polydorus (20)	In High (17)	Chokoloskee (16)	Ruane (13)
Salisbury (6)	Gloritone (11)	Pat. Marian (11)	Sun Dot (14)	Sun Archer (11)	Durva (13)	Lion Hearted (11)

BENNINGS, WASHINGTON POST

Predict	Stroll Along	Patricia Marian	Silverdale	Sun Archer	Durva	Lion Hearted
Polyp	Gloritone	Portmanteau	Polydorus	Liquer	Stone Martin	Ruane
Sobieha	Bronx Park	Chicsu	Sun Dot	Red Whisk	Come On	Eveline F.

LOUISVILLE TIMES, ASSOCIATED PRESS

Benefit	Bronx Park	Portmanteau	Silverdale	Red Whisk	Come On	High Storm
Sarazen II	Gloritone	Monk's First	Sun Dot	In High	Durva	Deemster
Sis Agnes	St. Christopher	Patricia Marian	Flagbearer	Levaal	Chokoloskee	Ruane

BARRY SCALP IS AIM OF CHARLES

Ex-Sparring Partner Would Stop Reds in Laurel Bout.

AN opportunity he has long desired will be offered Tim Charles Wednesday night when he opposes Donald (Reds) Barry in one of the featured eight-round spots of Twin City arena's boxing show.

Formerly a spar mate of the redhead, Charles has repeatedly declared he could outscore the big fellow. Showing to marked advantage against Barry at the Griffith Stadium benefit last Wednesday night, Charles immediately was rematched for the forthcoming bout.

Shifting his training quarters to the Jewish Community, where he is working out with Marty Gallagher, Charles yesterday viewed the clash optimistically.

"I jolted 'Reds' plenty with big gloves," he declared after a spirited workout. "Under ordinary conditions I'm convinced I can knock him out."

In the other eight-round top spot, Marty Gallagher resumes his feud against Bob Tow. Leroy Bordeau, former Georgetown University athlete, mixes with Henry Irving in a six, while Joe Bruno takes on Harry Lennox over a similar distance. A four-round curtain raiser will be closed shortly.

Turner Seeks Opponent For Rudy Dusek Here

Matchmaker Joe Turner, local mat impresario, will dust Rudy Dusek off and present him next Thursday as one of the features of the weekly rassling show at Griffith Stadium. Turner is at present looking for an opponent.

Wrestling politics have kept Dusek on the inactive list for several months. The move removed one of the game's best drawing cards, for Dusek pulls few punches.

Henry Netmen Play Potomac Park Today

The crucial Public Parks Tennis League match between Henry Park and Potomac Park, which will decide the leader of the first half of the circuit, will be played today at Henry Park. In other league matches Montrose meets Rock Creek at the Reservoir courts, and Pierce Mill plays Monument at Monument.

One of the feature matches of the day will be the clash between Frank Shore and Dooly Mitchell in the Rock Creek-Montrose engagement.

Three Jockeys Hurt In Bainbridge Spill

Cleveland, June 10 (A.P.).—Three jockeys were injured at Bainbridge race track today and one horse was destroyed.

The jockeys, Robert Clemons, of Grove City, Ohio; Joe Sylvester, of Brooklyn, and Melvin Wimmer, of Chicago, were taken to a hospital for treatment of bruises and cuts, while Es was shot. It had a broken leg. None of the jockeys is seriously injured.

The accident occurred as Merry Queen, under Clemons, stumbled on the far turn in the third race and Es, under Sylvester, and Micara, with Wimmer up, piled up in a heap.

INDUSTRIAL LEAGUE.

Dixie Pigs.	AB	H	O	A	Construct.	AB	H	O	A
Watt,2b	5	1	0	4	Colly,ss	5	1	3	5
Dove,3b	5	1	0	3	Coker,2b	5	0	2	3
Roberts,lf	3	1	2	0	Bowie,1b	5	1	10	1
Stahl,ss	4	1	2	3	W.J'king,rf	4	0	0	0
Colliere,c	2	0	5	1	Booker,3b	5	4	0	2
Radtke,1b	3	1	13	0	Wingate,lf	5	1	0	0
Joseph,cf	4	0	5	0	Knight,cf	4	0	0	0
A.Adair,rf	4	0	0	0	Ault,c	2	1	8	2
Clapper,p	3	0	0	1	Murphy,p	4	1	1	1
					Usilton	1	1	0	0
					Chase,rf	1	0	0	0
Totals	33	5	27	12	Totals	38	11	27	14

Dixie Pigs .... 2 0 0 0 0 0 0 0 0—2
Constructioneers .... 0 1 0 0 2 0 0 0 4—7
Runs—Watt, Stahl, Colly, Bowie (2), Booker (2), Usilton, Murphy. Errors—Watt, Colly, Coker, Booker. Two-base hits—Murphy, Usilton. Three-base hits—Booker, Wingate, Bowie, Watt. Home run—Booker. Stolen bases—Stahl, Knight. Sacrifice—Radtke. Double play—Murphy to Ault to Bowie.

GEORGETOWN CHURCH LEAGUE

Mt. Vern.	AB	H	O	A	Eldbrooke.	AB	H	O	A
Jenkins,cf	4	3	1	0	Scheele,ss	2	1	2	3
Burgess,3b	4	2	0	1	H.Duryee,c	2	0	6	0
Zahn,ss	2	2	2	1	Kengla,1b	2	0	4	0
Porter,lf	4	1	1	0	C.Schn'r,3b	2	0	0	2
Moore,1b	4	2	2	0	Duvall,rf	2	0	0	0
Russell,2b	4	2	0	0	E.D'yee,cf.lf	2	0	0	0
Cronk,c	3	1	7	0	Puchs,2b,p	2	0	2	0
Firth,rf	3	0	1	1	Custard,lf	0	0	1	0
Monroe,p	3	2	0	0	Edm'n,p,cf	2	0	0	0
Taylor,rf	0	0	1	0	Carter,p,rf	1	0	0	1
					A.Duryee,lf	0	0	0	0
Totals	31	15	15	3	Totals	17	1	15	6

Mount Vernon M. E. .... 5 1 6 2 1—15
Eldbrooke M. E. .... 1 0 0 0 0— 1
Runs—Jenkins (2), Burgess (2), Zahn (3), Moore (2), Russell (3), Monroe, Firth, H. Duryee, Cronk. Errors—Custard (2), Monroe (2), Kengla (2), Scheele (2), E. Duryee, Cronk. Two-base hit—Russell. Three-base hits—Jenkins, Burgess, Cronk, Scheele, Russell. Stolen base—H. Duryee. Double play—Scheele to Puchs. Left on bases—Mount Vernon, 3; Eldbrooke, 4.

RACING SELECTIONS

AQUEDUCT.
(For fast track.)
1—Illusive, Clarify, Bobbing.
2—Indigo, Sun Eclipse, Cree.
3—Pencader, Robinson Crusoe, War Plane.
4—Microphone, Ormesby, Mountain Elk.
5—Charon, Please, Verdi.
6—Dunfern, Robrack, Brandon Prince.
Best bet—Dunfern.
—Louisville Times (A.P.).

CONNAUGHT.
(For fast track.)
1—Menelek, Redcliffe, All Columbia.
2—Eleusagon, Freethinker, Joe Teddy.
3—Mad Mullah, Bounder, Timon.
4—Make Believe, General Court, Skid.
5—Woolorac, McKell, Lenox Avenue.
6—Traumagne, Monocle, Fair Thorn.
7—Montanaro, Mainsheet, Herendeen.
Best bet—Seagram entry.
—Louisville Times (A.P.).

BAINBRIDGE.
(For fast track.)
1—Cloudy, Elkhart, Tantalizing.
2—Tewseneida, Baffling Star, Silver Wave.
3—Make Speed, Hasola, Singing Kid.
4—Alamae, Zean, Hamburger Jim.
5—William T., Faylin, Hoops.
6—Figuriste, Sunny Side Up, Parkersburg.
7—Westy's Fox, Claret, Dandy Dan.
8—Buddy Basil, Dark Abbott, Ultramarine.
Best bet—Iramae.
—Louisville Times (A.P.).

LONG BRANCH.
(For fast track.)
1—Kingsway, Fatal Gift, Anoka.
2—Hieaway, Baboo, Altshieb.
3—Pennate, Solace, At Sunrise.
4—Seagram entry, Gay Parisian, Aymond.
5—Tred Avon, Frumper, Joe Flores.
6—Traumagne, Monocle, Fair Thorn.
7—Montanaro, Mainsheet, Herendeen.
Best bet—Seagram entry.
—Louisville Times (A.P.).

LOANS
Diamonds, Watches, Jewelry, &c.
ROSSLYN LOAN CO.
Rosslyn, Va. Interest 2% and 3%.

WEISS READY TO BATTLE GODWIN

Boat and Bus Routes for Ft. Washington Fight Fans.

BOAT and bus transportation has been arranged for fans desiring to attend the Fort Washington boxing bouts Monday night at the Army post, 19 miles from Washington. The steamer Charles Macalester will make the trip by water, starting from Seventh street wharf at 7 p. m. and returning immediately after the bouts, while a bus of the A. B. & W. Co. will take the land route, starting from Eleventh street and Pennsylvania avenue northwest, at 7:30 o'clock. The bus will make a stop at Eighth and M streets southeast.

Matchmaker Frankie Mann yesterday received a letter from Al Lippe, Philadelphia fight manager, stating that Sammy Weiss was in prime shape for the main event in which Weiss engages Bob Godwin, Southern light-heavyweight champion. Lippe asserted that Sammy's recent victory over Andy Mitchell, California star, had given his protege the confidence he thought necessary to bring out his best efforts. Lippe promised Weiss would reverse the decision of a previous clash with Godwin, who gained the referee's nod by virtue of a big early lead.

Weiss can not well afford to lose the forthcoming bout as he is scheduled a week later to fight Maxie Rosenbloom, world's champion, in Allentown, Pa.

The Fort Washington Athletic Association, sponsors of the card, announce a reduction from last year's scale of ticket prices. Ringside seats will sell at $2 each, with $1 being charged for general admission.

Semifinals Gained By Mrs. Martinez

Sara Moore Defeated by, 12—10, 6—2; Quarter-Finals Scheduled.

Mrs. Ruth B. Martinez, the tennis-ing school marm, moved into the semifinal round of the Women's District League tournament yesterday, giving Sara Moore a lesson at 12—10, 6—2, in one of the best played matches of the year in women's tennis.

Faced with a determined foe who served harder than many men and charged the net on all occasions, Mrs. Martinez was called upon to display all her driving technique to turn back Miss Moore, who is one of the most improved players in the city.

In another fine match yesterday Abigail Sard reached the quarter-final round of the tournament by beating Dorothy Kingsbury, 8—6, 6—2.

Today sees the three quarter-final round matches that promise to develop good tennis. The match between Frances Walker, second seeded player, and Abby Sard should be the best.

YESTERDAY'S RESULTS.

Third round—Frances Stone defeated Mrs. Chorpening, 6—3, 6—4; Margaret Butler defeated Elizabeth Clary, 6—1, 6—4; Frances Walker defeated Alice Rose, 6—0, 6—3; Abigail Sard defeated Dorothy Kingsbury, 8—6, 6—2; Betty Kronman defeated Mary Ricca, 7—5, 9—7.

Quarterfinal round—Ruth Martinez defeated Sara Moore, 12—10, 6—2.

TODAY'S SCHEDULE.

SINGLES.

3 o'clock, Mrs. Stone vs. Mrs. Lee D. Butler.
3:30 o'clock, Dorette Miller vs. Betty Kronman.
4 o'clock, Frances Walker vs. Abby Sard.

DOUBLES.

3 o'clock, finish of Betty Cochran-Alice Rose vs. Dorette Miller-Elinor Pinkel match (3—6, 6—2), Kingsbury and Raver vs. Nutting and DeSouza.
4 o'clock, Grace Wagner and Mrs. Goldsmith vs. Bobby Totten and Mrs. Chinn, Margaret Graham and Margaret Butler vs. Marion Butler and Sara Moore.
4:30 o'clock, Mrs. N. C. Thompson and Mrs. Dowell vs. Hilda Levy and Betty Kronman.
5 o'clock, Helen Philipitt and Mary Ryan vs. winner of Kingsbury-Raver vs. Nutting-DeSouza match.

CONSOLATIONS.

7 o'clock, Widmer vs. Hubbell; 3 o'clock, Philpitt vs. Livesay, Callaghan vs. Johnson, Chinn vs. Wassman; 4 o'clock, Finckel vs. Claudel, Robertson vs. McKelvey; 5 o'clock, Nutting vs. Pinette, Stambaugh vs. Judd, Wagner vs. Hinckley.

Maryland's Lacrosse Team to Play Today

With its goal the Olympic games at Los Angeles, the University of Maryland lacrosse team today makes its bow in the Olympic play-off series, meeting the Mount Washington Club, of Baltimore, in Baltimore Stadium at 2 o'clock. The game is one of four on today's schedule, St. John's playing Johns Hopkins following Maryland's contest and four other teams clashing in a twin bill in New York.

Maryland relies on youth and speed against Mount Washington, which will depend largely on experience and cunning. Hopkins, undefeated during the regular intercollegiate season, is favored to win from St. Johns.

Syracuse meets Rutgers and Crescent A. C. opposes Six Nations Indians in the New York contests.

TRY IT AT

GLEN ECHO
FREE ADMISSION AMUSEMENT PARK
CRYSTAL POOL
WITH CLEAN SAND BEACH
ANY DAY 9:30 A. M. TO 11:30 P. M.
25c For Children
For Adults 50c
Price Includes Locker & Towel

JUNIOR AND BOY STARS OPEN CHAMPIONSHIP TENNIS TODAY

McLean and Jacob Top Sections

Hunt and Daly Not to Defend Crowns in Tournament.

Prep and High School Stars in Matches at Wardman.

WITH one of the finest fields in years, the junior and boys tennis championships of Washington will open today at Wardman Park Hotel with neither of the defending champions in the field of 50 and the promise of many good matches before the day is over.

Happy Jacob, of Western High, junior playground champion, has been accorded the top seeded position in the juniors, and Ned McLean in the boys. Neither Gilbert Hunt, last year's boys' champion, or Charles Daly, 1931 junior champion, will compete.

Play will continue throughout the day, starting at 9:30 o'clock. Virtually every high and prep school in the city has entered players. The tournament will be conducted by William O. Shreve, secretary-treasurer of the Washington Tennis Association.

JUNIORS.

9:30 o'clock—John Yeomans vs. Robert Botkin; Lou DeLesdernier vs. Charles Wells. 10 o'clock—Kent Boyle vs. Al Robinson; Sam Meloy vs. John Cochrane; A. Freshman vs. Cuvier Metzler. 11 o'clock—Happy Jacob vs. Jack Haske; Sam Walker vs. J. Murphy; Al Sappington vs. Wilson Tyrell; Spencer Howell vs. Mason DeLand. 1 o'clock—Al Perkins vs. Harry Little; M. Geracy vs. Roger O'Hanlon; Tom Moorehead vs. Will Langtry; G. W. Burke vs. Elbert Wilson. 3 o'clock—Henry Glassie vs. Eddie Sheehan.

BOYS.

10 o'clock—Len Liebman vs. Maurice Rosenberg; 12 o'clock—L. Magruder, jr., vs. DeWeitt Smith, jr.; M. C. Oliphant vs. George Sullivan; Pete Allnutt vs. Don Dunlop; Dave Johnson vs. Bill Turner. 2 o'clock—Ned McLean vs. Mal Mintz; Ralph Adair vs. Stan Dennison; J. R. Harris vs. Jerry Cunningham; Robert Doyle vs. William Summerville. 3 o'clock—Bernard Robb vs. Jimmy Holloran.

In the Wake Of the Game

Continued from Page 16.

ing the only player who hit in the same position that he did yesterday. Jack (Sonny Boy) Hayes also broke into the line-up, playing third.

Kress made a brilliant one-hand stop back of second to rob Bluege of a hit in the second. He had no chance to make a play at first, but made a force play on Kerr, who had opened with a walk.

Capital City League Schedule for Sunday

UNLIMITED DIVISION.

Section A.

Congress Heights vs. City Cab, Congress Heights, 3 p. m.

Ciro's vs. Dixie Pigs (diamond to be announced).

Highway Dept. forfeits to Horning Jewelers.

Section B.

Columbia Heights vs. Federal Employe, Rosedale Playground, 3 p. m.

Franc Jewelers vs. Federal Storage, No. 10, 3 p. m.

St. Joseph's vs. Diamond Cab, North Ellipse, 3 p. m.

SENIOR DIVISION.

Koontz Service vs. Dor-A, Magruder Park, 3 p. m.

Swann Service vs. Miller Furniture, East Ellipse, 1 p. m.

Clifton Barbers vs. Takoma Tigers, North Ellipse, 1 p. m.

JUNIOR DIVISION.

S. W. Merchants vs. Mount Rainier, No. 4, 1 p. m.

Georgetown vs. Swann Service, East Ellipse, 11 a. m.

Wheeler Club vs. Fuller-Young, South Ellipse, 11 a. m.

Dixie Polish vs. Dor-A, Magruder Park, 1 p. m.

MIDGET DIVISION.

Goodacre's vs. Arlington Post, No. 10, 11 a. m.

National Pale Drys vs. Wonder Bread, No. 10, 1 p. m.

COLORED DEPT. LEAGUE.

P. B. P. P.	AB	H	O	A	Postoffice.	AB	H	O	A
White,2b	4	3	1	2	Grif'n,lf,3b	3	0	0	0
Hayw'd,ss	4	2	1	1	Wash'n,2b	3	0	1	0
T.Brown,1b	2	2	7	1	Mallory,cf	3	2	1	0
Williams,lf	3	0	1	0	E.J'nson,ss	3	0	1	1
Jefferson,c	3	1	10	1	Payne,c,rf	2	1	3	0
Baylor,3b	3	0	0	0	Craig,p	3	0	0	1
C.J'nson,cf	4	1	0	0	Lacey,1b	2	0	4	0
Singfield,rf	4	2	1	0	West,rf,c	1	0	11	0
Wheeler,p	2	0	0	1	Jeter,lf	0	0	0	0
					Pells,3b	2	1	0	1
Totals	29	11	21	6	Grant,rf	1	0	0	0
					Totals	23	4	21	3

P. B. P. P. .... 1 1 4 0 1 0 0—7
Postoffice .... 0 0 0 1 0 0 0—1

Runs—White, Haywood, Brown, Jefferson, Baylor, Wheeler, Mallory, Singfield. Errors—Craig, Payne. Three-base hits—White (2), Mallory. Stolen bases—Haywood, Johnson, White. Sacrifice—Baylor. Left on bases—P. B. P. P., 5; Postoffice, 3. First base on balls—Off Craig 6; off Wheeler, 2. Struck out—By Craig, 12; by Wheeler, 11.

Minor League Results

INTERNATIONAL LEAGUE.

		R.	H.	E.
Montreal	401 000 004—	9	14	2
Baltimore	200 010 001—	4	9	0

Claset and Susce; Holloway, Smythe, Gumbert, Melton and Hinkle.

		R.	H.	E.
Rochester	230 000 000—	5	10	1
Newark	000 100 05x—	6	9	1

Winford, Eckert and Jonnard; Meadows, Mamaux and Brenzel, Hargreaves.

		R.	H.	E.
Toronto	010 020 110—	5	7	0
Jersey City	000 020 010—	3	9	2

Barnes and R. Smith; Jones, Chaplin and Veltman.

		R.	H.	E.
Buffalo	000 010 000—	1	6	1
Reading	002 002 00x—	4	7	1

Fussell and Crouse; Shealy and Kreuger.

AMERICAN ASSOCIATION.

		R.	H.	E.
Kansas City	221 12 11 001—	20	20	1
Toledo	021 0 11 101—	7	12	3

Dawson, Tising, Carson and Collins, Snyder; Van Gilder, Winegarner, Rabb and Henline.

		R.	H.	E.
Milwaukee	210 010 001—	5	9	1
Columbus	121 010 21x—	8	16	2

Stiely, Braxton, Hillin and Crouch, Young; Lee, Fowler and Sprinz.

		R.	H.	E.
Minneapolis	000 000 200 0—	2	9	1
Louisville	000 001 100 1—	3	12	1

Ryan and McMullen; Deberry and Shea.

SOUTHERN ASSOCIATION.

		R.	H.	E.
Memphis	003 011 110—	7	15	0
Birmingham	000 003 001—	4	9	0

Griffin and Berber; Hasty and Berres.

		R.	H.	E.
Little Rock	021 100—	4	9	0
New Orleans	102 000—	3	8	0

Barnabe and Whitney; Moon and Autry. (Game stopped; rain.)

		R.	H.	E.
Nashville	002 110 100—	5	10	1
Chattanooga	000 500 02x—	7	9	0

Beip, Castleman and Gooch; Mulvey, Shaffner and Bolton.

Shoots 68 in Golf Final

Photo by Robert G. Wilson.

ERNEST CALDWELL,
of Baltimore, who defeated W. K. Lanman, of Indian Spring, yesterday in the Middle Atlantic Tournament finals.

Baltimore Team Wins In Maryland's Meet

Special to The Washington Post.

Baltimore, Md., June 10.—Baltimore County school athletes today won the eighteenth annual Maryland State Olympiad at the Stadium by scoring 62 points to 51 for Baltimore City representatives. It marked the second consecutive victory for the Baltimore County contestant. Allegany County finished in third place with 43 points. Washington County was fourth with 39 points, and Montgomery fifth with 27.

Sixteen counties figured in the distribution of points, the remaining being Carroll, 16; Kent and Prince Georges, 14 apiece; Frederick, 13; Caroline and Anne Arundel, 11 apiece; Talbot, 10; Queen Annes, 5; Somerset, 3; Garrett, 2, and Cecil, 1. All 23 counties were represented.

Of the 28 first places, Baltimore County and city each won 7, Washington and Montgomery each 4; Allegany 3, and Carroll, Anne Arundel and Queen Annes, 1 apiece.

In the girls' volley ball, Montgomery County won.

MIDDLE ATLANTIC TITLE TO CALDWELL

Continued from Page 16.

continued the round, the cards being as follows:

Out—
Caldwell.. 4 5 4 3 4 4 4 2 3—33
Lanman... 5 4 4 3 5 5 5 2 3—36

In—
Caldwell.. 4 5 5 3 3 4 3 4 4—35—68
Lanman... 4 4 5 4 4 3 4 3 4—35—71

Lanman reached the final round by defeating Miller B. Stevinson, 5 and 4, while Caldwell defeated Leroy D. Sasscer, who at one time was 4 down, on the eighteenth hole, when Sasscer pulled his drive and took three strokes to reach the green. The day was replete with interesting matches, not the least being when H. King Cornwell was defeated, 5 and 4, by his son, Page, the latter being able to reach 400-yard greens in two strokes, outdistancing his father. Roger Peacock, Indian Spring, playing in the consolation of the first sixteen, lost the eighteenth hole to M. Parker Nolan, Congressional, which squared the match, and then on the nineteenth was beaten by Parker's birdie 3.

In the qualification round, there was a triple tie between Thomas W. Sasscer, Baltimore Country Club; L. D. Sasscer, his brother, Indian Spring, and Byrn Curtiss, Beaver Dam. In the play-off yesterday afternoon Sasscer won with 75, against Curtiss' 77, the latter met his fate on the fifth hole when he played his third into a trap, failed to get out in 4 and finally holed out in 7. The cards:

Out—
L. D. Sasscer.. 5 4 5 3 5 5 4 2 4—37
Bryn Curtiss.. 5 4 5 3 7 4 4 3 5—40
T. W. Sasscer.. 5 4 6 4 6 5 4 5 5—44

In—
L. D. Sasscer.. 5 4 5 4 4 4 4 4 4—38—75
Bryn Curtiss.. 4 4 5 4 4 4 3 4 5—37—77
T. W. Sasscer.. 5 5 5 4 3 5 4 5 x

The handsome prizes, including the team trophy which was won by the Indian Spring team, consisting of L. D. Sasscer, J. William Harvey, jr., Rogar Peacock, Elliott Spicer and Dr. L. S. O'Tell, were presented by Donald Woodward, president of the Middle Atlantic Golf Association, whose happy remarks were applauded by the large gallery assembled on the first tee. The summary:

FIRST SIXTEEN.

Semifinal round—W. K. Lanman, Indian Spring, defeated M. B. Stevinson, 4 and 3. Ernest L. Caldwell, Hillendale, defeated Leroy D. Sasscer, Indian Spring, 1 up.

Final round—Caldwell defeated Lanman, 4 and 2.

Consolation, semifinal round—Roger Peacock, Indian Spring, defeated Thomas W. Sasscer, Maryland Country Club, 3 and 2. M. Parker Nolan, Congressional, defeated B. Warren Corkran, Baltimore Country Club, 2 and 1.

Final round—Nolan defeated Peacock, 1 up, 19 holes.

SECOND SIXTEEN.

Semifinal round—Emmons S. Smith, jr., Chevy Chase, defeated Clyde B. Asher, Columbia, 3 and 1. T. A. Somerville, Farmington, Va., defeated Thomas P. Bones, jr., 6 and 5.

Final round—Smith defeated Somerville, 3 and 2.

Consolation, semifinal round—Walter D. Murphy, Columbia, defeated Norman B. Frost, Columbia, 2 and 1. Franklin N. Parks, Congressional, defeated W. W. Jones, Congressional, 3 and 1.

Final round—Murphy defeated Parks, 5 and 4.

THIRD SIXTEEN.

Semifinal round—L. W. Laudick, Columbia, defeated Edgar Lucas, Baltimore Country Club, 8 and 6. Maj. E. A. Noyes, Army-Navy, defeated Forrest Thompson, Kenwood, 2 and 1.

Final round—Noyes defeated Laudick, 1 up, 20 holes.

Consolation, semifinal round — Page Cornwell, Columbia, defeated H. King Cornwell, Columbia, 5 and 4. Karl F. Kellerman, jr., Columbia, defeated John L. Barr, Columbia, 2 and 1.

Final round—Kellerman defeated Cornwell, 1 up.

FOURTH SIXTEEN.

Semifinal round—Everett Eynon, Columbia, defeated Elliott Spicer, Indian Spring, 1 up. John C. Holzberg, Columbia, defeated B. L. Taylor, jr., Congressional, 6 and 4.

Final round—Eynon defeated Holzberg, 1 up.

Consolation—D. H. Boyden, Rolling Road, defeated Joseph Newbold, Chevy Chase, 5 and 4. William J. McEvoy, Congressional, defeated John J. Tierney, Congressional, by default.

Final round—Boyden defeated McEvoy, 5 and 4.

FIFTH SIXTEEN.

Semifinal round—Warren L. Heap, Indian Spring, defeated Dr. B. L. Taylor, Congressional, 5 and 4. F. M. Goodwin, Congressional, defeated Maury Fitzgerald, Kenwood, 1 up.

Final round—Goodwin defeated Heap, 3 and 2.

Consolation—George W. Neville, Beaver Dam, defeated John G. Biggs, Argyle, 2 and 1. D. L. Thompson, Manor, defeated R. C. Leary, Columbia, by default.

Final round—Thomson defeated Neville, 4 and 2.

SIXTH SIXTEEN.

Semifinal round—C. Arthur Slater, jr., Columbia, defeated Hugh Reilly, Columbia, 1 up, 19 holes. A. S. Gardiner, Columbia, defeated Walter P. Skinker, Columbia, 4 and 3.

Final round—Slater defeated Gardiner, 2 and 1.

Consolation, semifinal round—George Sharp, jr., Columbia, defeated Hugh Reilly, Columbia, 4 and 3. E. J. Gray, Kenwood, defeated H. R. DeVilbiss, Beaver Dam, 6 and 5.

Final round—Gray defeated Sharp, 2 up.

Three Californians Win at Wimbledon

Mrs. Moody, Helen Jacobs, Anna Harper Fail to Lose Tennis Set.

Wimbledon, England, June 10 (A.P.).—Three Californians, Helen Wills Moody, Helen Jacobs and Anna Harper, swept the Wimbledon courts for three straight victories today without the loss of a set to give the United States a running start in the annual Wightman Cup tennis series with Great Britain.

Mrs. Moody, American and French singles champion, was decidedly erratic as she downed Mrs. Eileen Bennett Whittingstall, 6—2, 6—4. Miss Jacobs played some of her finest tennis in trouncing Dorothy Round, 6—4, 6—3, and then teamed with Mrs. Harper to win the doubles match of the day from Miss Round and Mrs. L. R. C. Michell, 6—4, 6—1.

Barring accidents, the triple conquest should assure the United States retention of the cup won back from the British at Forest Hills last summer. In nine series since 1923 the United States has won five times, Great Britain four.

Mrs. Moody played with far greater effort than usual. She had to come from behind and take six straight games to win the second and deciding set from Mrs. Whittingstall. Even during the rally several of her winning games went to deuce.

Three singles and a doubles match complete the series tomorrow. One victory will clinch the series for the United States.

DEPARTMENTAL LEAGUE.

Commerce.	AB	H	O	A	Printers.	AB	H	O	A
Povich,3b	5	3	2	2	Dalglish,cf	5	1	0	0
Leitch,2b	5	1	3	2	Edwards,ss	5	3	3	2
Koenig,ss	4	1	2	3	Waple,1b	5	1	8	0
Hargett,cf	5	1	3	0	Simons,3b,p	5	2	2	2
Kearney,p	3	0	0	0	Holbrook,lf	3	0	2	0
Luckett,rf	5	3	3	0	Rowe,c	4	1	5	0
Brown,rf	0	0	0	0	Dewh'st,rf	4	1	0	0
O'Don'll,1b	4	2	8	0	Reid,2b	1	0	3	6
Murdock,lf	4	1	1	0	Hutch'n,p	4	1	1	1
Gichner,c	3	0	5	1	McAlwee,3b	0	0	0	1
Roche,p	1	1	0	3					
					Totals	36	10	24	12
Totals	39	15	27	11					

Printers .... 1 0 0 0 0 0 0 0 0— 3
Commerce .... 0 6 0 0 2 2 0 0 x—10

Runs—Povich, Leitch (2), Koenig, Kearney, Luckett (2), O'Donnell (2), Gichner, Dalglish, Edwards (2). Errors—Edwards, Simons, Hutchinson, Gichner. Two-base hits—Koenig, Luckett. Home run—Edwards. Stolen bases—Leitch, Luckett, O'Donnell, Reid. Double plays—Simons to Reid to Waple; Povich to Leitch to O'Donnell. Left on bases—Commerce, 11; Printers, 12. First base on balls—Off Kearney, 3; off Hutchinson, 3; off Roche, 1; off Simons, 2. Hits—Off Kearney, 6 in 5 innings; off Roche, 4 in 4 innings; off Hutchinson, 12 in 6 innings; off Simons, 3 in 2 innings.

Unionists.	AB	H	O	A	Repair.	AB	H	O	A
M'h'fer,3b	6	2	0	2	Wolfe,2b	6	3	2	5
Bur'ghs,ss	6	2	2	4	Long,3b	6	2	3	1
Rob'son,lf	4	1	1	0	Ritnour,ss	6	2	0	3
Wasko,lf	2	0	1	0	Noone,lf	4	1	0	0
Johns,1b	6	2	11	0	Guethler,cf	4	1	1	0
Forgit,rf	5	5	2	0	Wesley,1b	2	2	6	0
Terry,cf	3	0	1	0	James,1b	1	0	3	0
W'maier,c	5	0	6	0	Fitzg'd,1b	1	0	1	0
Grogan,2b	4	1	2	1	Lytell,rf	5	1	1	0
Morton,2b	1	1	1	2	Horan,c	5	1	6	1
Kiesel,p	5	4	0	2	Tatum,p	0	0	0	0
					Physioc,p	4	0	0	2
Totals	47	18	27	11	*Polen	1	1	0	0
					Totals	47	18	27	12

*Batted for Physioc in ninth.

Unionists .... 4 0 0 4 0 0 0 0 4—12
Repair Shop .... 0 0 1 1 0 1 3 0 2— 8

Runs—Meyerhoefer, Robinson, Johns (2), Forgit, Wolfe (2), Burroughs, Grogan, Kiesel (2), Wesley, Noone, Long, Ritnour, Terry, Waldenmaier, Morton, Lytell, Horan. Errors—Grogan, Wolfe (2), Meyerhoefer, Horan, Wesley, Wasko, Ritnour, Forgit, Terry. Two-base hits—Robinson, Noone, Burroughs. Three-base hits—Forgit, Wesley. Stolen bases—Meyerhoefer, Johns (2), Grogan, Burroughs. First base on balls—Off Physioc, 2; off Kiesel, 1.

PROPOSALS

OFFICE OF THE ARCHITECT OF THE Capitol, Washington, D. C., June 9, 1932.—Sealed bids will be opened in this office at 3 p. m., Monday, JUNE 20, 1932, for the re-erection of the Bartholdi Fountain in square 578, Botanic Garden, Washington, D. C., including concrete, electrical and plumbing work in connection therewith. Drawings and specifications may be obtained at this office by any satisfactory contractor. DAVID LYNN, Architect of the Capitol.

OFFICE OF THE ARCHITECT OF THE Capitol, Washington, D. C., June 7, 1932.—Sealed bids will be opened in this office at 3 p. m., JUNE 21, 1932, for the construction of a granite coping at the back of the sidewalk on Delaware avenue and on C street northeast, adjoining the Senate Office Building, Washington, D. C. Plans and specifications may be obtained at this office by any satisfactory contractor. DAVID LYNN, Architect of the Capitol. 9,10,11

PROPOSALS FOR BOILER PLANT AND underground heat distribution system will be received at the Office of the Constructing Quartermaster at Bolling Field, D. C., until 2 p. m., Eastern standard time, JUNE 28, 1932, and then opened. Plans and specifications may be had upon application to that office, accompanied by certified check for $10 payable to the Treasurer of the United States. 4,8,11,15,18

U. S. NATIONAL MUSEUM, WASHINGton, D. C., Office of the Superintendent of Buildings and Labor.—Sealed bids will be received in this office until 2 p. m., Eastern standard time, JUNE 20, 1932, and then publicly opened in Room 32, Natural History Building, for furnishing and installing a sawdust removal machine for the carpenter shop. Further information upon application to Room 32, Natural History Building. je11,13,15

DEPARTMENT OF THE INTERIOR, Washington, June 9, 1932.—Sealed proposals in duplicate will be received at the Department of the Interior until 2 o'clock p. m., TUESDAY, June 21, 1932, for furnishing all labor and material for the reinforced concrete tunnel, piping and cable system of distribution of heat, light and power for Howard University, Washington, D. C., in strict accordance with drawings and specifications. Bids will be considered only from individuals, firms or corporations possessing satisfactory financial and technical ability, equipment and organization to insure speedy completion of the contract, and in making awards the records of bidders for expedition and satisfactory performance on contracts of similar character and magnitude will be carefully considered. Drawings and specifications may be secured upon application to the Chief Clerk, Interior Department. A certified check for $50, payable to the Treasurer of the United States, will be required as security for the safe return of plans. Time of performance will be an essence of the contract and will be considered in making the award. The right is reserved to reject any or all bids, waive technical defects, accept one part and reject the other as the interests of the Government may require. Proposals must be securely enveloped, marked "Proposal for reinforced concrete tunnel, piping, &c., at Howard University, to be opened at 2 o'clock, June 21, 1932," and be addressed to the Secretary of the Interior, Washington, D. C. JOHN H. EDWARDS, Assistant Secretary. je11

Braves Take Lead By Beating Cards

Brandt in Form as Boston Rallies to Score, 2 to 1, While Cubs Bow.

Boston, June 10 (A.P.).—Ed Brandt, Boston's left-handed hurling ace, turned back the Cardinals today, 2 to 1, to give the Braves the last game of the three-game series and the league lead. St. Louis stepped out in front in the second inning when Blades singled, moved to second when Orsatti was hit by a pitched ball, and scored on Gelbert's single.

The Braves tied the count in the fourth when Schulmerich doubled and scored on Shires' triple. They went ahead when Urbanski singled, stole second, and scored on Worthington's double.

St. Louis.	AB	H	O	A	Boston.	AB	H	O	A
Reese,2b	4	1	1	2	Knothe,3b	3	0	0	3
Martin,cf	4	1	1	0	Urbanski,ss	4	1	1	5
Frisch,3b	4	2	0	4	Berger,cf	4	1	1	0
Collins,1b	4	0	12	0	Clark,cf	0	0	0	0
Blades,rf	4	2	3	0	Worth'n,lf	4	2	3	0
Orsatti,lf	2	1	2	0	Schul'ch,rf	4	1	3	0
*Mancuso	1	0	0	0	Shires,1b	3	1	9	0
Wilson,c	4	0	3	0	M'nville,2b	3	0	6	3
Gelbert,ss	4	1	2	5	Spohrer,c	3	2	4	1
Hallahan,p	3	1	0	3	Brandt,p	2	0	0	1
Totals	34	9	24	14	Totals	30	8	27	11

*Batted for Orsatti in ninth inning.

St. Louis .... 0 1 0 0 0 0 0 0 0—1
Boston .... 0 0 0 1 0 1 0 0 x—2

Runs—Blades, Urbanski, Schulmerich. Runs batted in—Gelbert, Shires, Worthington. Two-base hits—Blades, Orsatti, Worthington, Schulmerich, Spohrer. Three-base hits—Worthington, Shires. Stolen base—Urbanski. Sacrifice—Brandt. Double plays—Hallahan to Gelbert to Collins; Urbanski to Maranville to Shires. Left on bases—St. Louis, 7; Boston, 6. First base on balls—Off Hallahan, 1. Struck out—By Hallahan, 2; by Brandt, 3. Hit by pitched ball—By Brandt (Orsatti). Umpires—Donnelly, Pfirman and Quigley. Time of game—One hour and 44 minutes.

Giants Win on Errors Behind Lucas, of Reds

New York, June 10 (A.P.).—Poor support robbed Red Lucas of a victory today and the Giants scored four unearned runs in the sixth and seventh innings to make it four straight against Cincinnati, 4 to 3.

It was Lucas' twelfth complete game, his fifth defeat and the ninth straight loss for the Reds. His own error in the sixth, followed by four hits, enabled the Giants to tie the score and Grantham's misplay and Ott's fly brought in the winning run.

Cincinnati.	AB	H	O	A	New York.	AB	H	O	A
G'tham,2b	4	2	3	3	Critz,2b	3	1	2	1
Gilbert,3b	5	1	1	2	Koenecke,lf	4	0	2	0
Hendr'k,1b	5	0	4	1	L'dstrom,cf	3	0	2	0
Roettger,lf	3	0	1	0	Terry,1b	4	1	10	4
Herman,lf	4	1	1	0	Ott,rf	3	0	1	0
Lombardi,c	4	0	6	1	Jackson,ss	4	1	2	5
Douthit,cf	4	2	3	0	Hogan,c	3	2	3	1
Du'cher,ss	4	1	5	1	†Marshall	0	0	0	0
Lucas,p	3	1	0	1	O'Farrell,c	1	0	1	0
					Vergez,3b	1	1	1	3
Totals	36	9	24	9	*Leslie	1	1	0	0
					Moore,3b	1	0	1	1
					Hubbell,p	4	0	2	1
					Totals	32	7	27	16

*Batted for Vergez in sixth.
†Ran for Hogan in sixth.

Cincinnati .... 0 1 0 0 2 0 0 0 0—3
New York .... 0 0 0 0 0 3 1 0 x—4

Runs — Roettger, Herman, Douthit, Koenecke (2), Terry, Jackson. Errors—Grantham, Lucas. Runs batted in—Durocher, Herman (2), Jackson (2), Leslie, Ott. Two-base hits—Douthit, Terry. Home run—Herman. Double play—Durocher to Grantham to Hendrick. Left on bases—New York, 8; Cincinnati, 10. First base on balls—Off Hubbell, 4; off Lucas, 4. Struck out—By Hubbell, 3; by Lucas, 3. Balk—Hubbell.

Lott and Grant Gain U. S. Clay Court Final

Memphis, Tenn., June 10 (A.P.).—With a fiercely fought victory over Berkeley Bell of New York, George Lott, of Chicago, the favorite, today advanced to the finals of the national clay courts tennis tournament, in which he will face Bryan Grant, of Atlanta, tomorrow. The score of the Lott-Bell match was 8—6, 4—6, 5—7, 6—2, 6—3.

LEGAL NOTICES

MICHAEL M. DOYLE & FREDERICK A. THUEE, Attorneys, Denrike Building.

SUPREME COURT OF THE DISTRICT OF Columbia, holding Probate Court. No. 43402, Administration. This is to give notice that the subscriber, of the District of Columbia, has obtained from the Probate Court of the District of Columbia letters testamentary on the estate of Thomas F. Keane, late of the District of Columbia, deceased. All persons having claims against the deceased are hereby warned to exhibit the same, with the vouchers thereof, legally authenticated, to the subscriber, on or before the 3D DAY OF JUNE, A. D. 1933; otherwise they may by law be excluded from all benefit of said estate. Given under my hand this 3d day of June, 1932. ANTOINETTE K. KEANE, 3939 Military road. Attest: (Seal) MELVIN J. MARQUES, Deputy Register of Wills for the District of Columbia, Clerk of the Probate Court. je11,18,25

G. PERCY M'GLUE & THOMAS F. BURKE, Attorneys, Woodward Building.

SUPREME COURT OF THE DISTRICT OF Columbia, holding Probate Court. No. 43435, Administration. This is to give notice that the subscribers, of the District of Columbia, have obtained from the Probate Court of the District of Columbia letters of administration on the estate of Mary P. Gallery, late of the District of Columbia, deceased. All persons having claims against the deceased are hereby warned to exhibit the same, with the vouchers thereof, legally authenticated, to the subscribers, on or before the 31ST DAY OF MAY, A. D. 1933; otherwise they may by law be excluded from all benefit of said estate. Given under our hands this 31st day of May, 1932. WILLIAM J. GALLERY, ROBERT A. GALLERY, 718 11th street northwest. Attest: (Seal) THEODORE COGSWELL, Register of Wills for the District of Columbia, Clerk of the Probate Court. je11,18,25

FRANCIS L. NEUBECK, Attorney, National Press Building.

SUPREME COURT OF THE DISTRICT OF Columbia, holding Probate Court. No. 43452, Administration. This is to give notice that the subscribers, of the District of Columbia, have obtained from the Probate Court of the District of Columbia letters of administration c. t. a. on the estate of Catherine Gallagher, late of the District of Columbia, deceased. All persons having claims against the deceased are hereby warned to exhibit the same, with the vouchers thereof, legally authenticated, to the subscribers, on or before the 31ST DAY OF MAY, A. D. 1933; otherwise they may be excluded from all benefit of said estate. Given under our hands this 31st day of May, 1932. FRANCIS L. NEUBECK, National Press Building; DENNIS CONNOR, 3512 Thirty-fourth street northwest. Attest: (Seal) VICTOR S. MERSCH, Deputy Register of Wills for the District of Columbia, Clerk of the Probate Court. je11,18,25

F. G. MUNSON, Attorney, Building E. Sixth and B Streets Southwest.

SUPREME COURT OF THE DISTRICT OF Columbia, holding Probate Court. No. 43386, Administration. This is to give notice that the subscriber, of the District of Columbia, has obtained from the Probate Court of the District of Columbia letters testamentary on the estate of Amos I. Daugherty, late of the District of Columbia, deceased. All persons having claims against the deceased are hereby warned to exhibit the same, with the vouchers thereof, legally authenticated, to the subscriber, on or before the 16TH DAY of MAY, A. D. 1933; otherwise they my by law be excluded from all benefit of said estate. Given under my hand this 16th day of May, 1932. AVA W. DAUGHERTY, 2229 First street northwest. Attest: (Seal.) THEODORE COGSWELL, Register of Wills for the District of Columbia, Clerk of the Probate Court. my28je4,11

ARTHUR G. LAMBERT and GEORGE F. HART, Attorneys, 218 Munsey Building.

IN THE MUNICIPAL COURT OF THE DIStrict of Columbia. Washington Gas Light Company, a Corporation, 411 Tenth street northwest, plaintiff, vs. Lee Lung, Chin Un, N. G. Wing, Kee Yick, trading as the Venus Restaurant, 1347 E street northwest and 501 Fourteenth street northwest, defendants. No. 249291. Order of publication in attachment. The object of this suit is to recover the sum of two hundred seventy-nine dollars and eight cents ($279.08), due and owing by the defendants in the above entitled cause to the plaintiff for illuminating gas furnished to and consumed by defendants at the premises 501 Fourteenth street northwest, and to have judgment of condemnation of certain property of the defendants levied on under an attachment issued in this suit to satisfy the plaintiff's claim. It is, therefore, this 3d day of June, 1932, ordered that the defendants, Lee Lung, Chin Un, N. G. Wing and Kee Yick, appear in this court on or before the fortieth (40) day, exclusive of Sundays and legal holidays after the day of the first publication of this order, to defend this suit and show cause why said condemnation should not be had; otherwise the suit will be proceeded with as in case of default. (Signed) NATHAN CAYTON, Justice. A true copy. Test: (Seal.) BLANCHE NEFF, Clerk. By W. M. NEDROW, Assistant Clerk. 4,11,18

Macks Win in 10th As Coleman Is Hurt

Right Fielder Is Out for 3 Months After Ankle Break at Cleveland.

Cleveland, June 10 (A.P.).—The Philadelphia Athletics bounded back into the first division of the American League today as they scored four runs in the tenth inning to defeat Cleveland, 10 to 7, but lost the services for three months of Ed Coleman, right fielder, who broke an ankle bone sliding into the plate in the second inning.

Walberg was taken out in the tenth, although he received credit for the victory, Lefty Grove, Philadelphia ace, pitching two-thirds of an inning to hold the Indians hitless.

A small bone in Coleman's left ankle was fractured, physicians reported.

Phila.	AB	H	O	A	Cleveland.	AB	H	O	A
Bishop,2b	3	1	4	4	Porter,rf	6	2	1	0
C'mer,cf,rf	5	1	3	0	Burnett,ss	4	0	2	4
Cochrane,c	3	2	6	2	Averill,cf	4	1	5	0
Simmons,lf	5	3	1	0	Vosmik,lf	5	1	3	0
Foxx,1b	5	1	9	1	Morgan,1b	4	3	8	0
Coleman,rf	1	1	0	0	Sewell,c	3	1	5	1
Haas,cf	3	0	3	0	Myatt,c	0	0	2	0
McNair,ss	5	1	3	2	Kamm,3b	4	3	1	1
Dykes,3b	5	1	1	2	Cissell,2b	5	1	3	4
Walberg,p	5	0	0	1	Hudlin,p	4	0	0	0
Grove,p	0	0	0	0	Harder,p	0	0	0	0
					*Connatser	1	0	0	0
Totals	40	11	30	12	Totals	40	12	30	10

*Batted for Harder in tenth.

Philadelphia ..... 0 0 2 0 2 0 2 0 0 4—10
Cleveland .... 0 1 3 0 1 1 0 0 0 1— 7

Runs—Bishop (2), Cramer, Cochrane (3), Simmons (2), Foxx, Haas, Burnett, Averill, Vosmik, Morgan (3), Kamm. Errors—Cramer, Walberg, Averill, Kamm. Runs batted in—Cochrane (3), Simmons (2), Foxx (2), Dykes (2), McNair, Kamm, Porter, Morgan, Sewell, Cissell. Two-base hits—Morgan, Vosmik, Kamm, Porter. Home runs—Simmons, Cochrane. Sacrifice—Kamm. Double plays—Bishop to Foxx, Cissell to Burnett to Morgan, Bishop to McNair to Foxx, Cissell to Morgan. Left on bases—Philadelphia, 5; Cleveland, 9. First base on balls—Off Walberg, 5; off Hudlin, 5. Struck out—By Walberg, 2; by Hudlin, 6. Hits—Off Hudlin, 10 in 9 innings (none out in tenth); off Harder, 1 in 1 inning; off Walberg, 12 in 9 1-3 innings; off Grove, 0 in 2-3 inning. Winning pitcher—Walberg. Losing pitcher—Hudlin. Umpires—Hildebrand, Owens and McGowan. Time of game—Two hours and 28 minutes.

Pilots Name Brewer To Face Hilldales

Chet Brewer, strike-out and speedball sensation of the East-West Colored Baseball League, will toe the slab tomorrow when the revamped Washington Pilots oppose Philadelphia Hilldales at Griffith Stadium.

Touted as the George Earnshaw of colored baseball, Brewer yesterday was named to represent the rejuvenated Pilots in their home-coming against the vaunted Quakers.

Brewer turned in a one-hit shutout, whiffing an even dozen batsmen, earlier in the season. A year ago he checked in with 30 victories as against only 4 defeats.

Columbia Heights Shifts Style to Win in League

LEADING the field with a record of four victories and no defeats, and with the half-way post in view, Columbia Heights is sitting on top of the world, and Section B, of the unlimited division of The Post's Capital City League, where it hopes to remain until the schedule is completed.

The team is virtually assured of no worse than a tie for the top rung of the ladder the first time around the circuit. Tomorrow it meets the Federal Unionists, a team that has shown nothing to strike fear in the hearts of Manager Charley Edwards and his gang. The Sunday following it has an off day, and in the last game of the first half it meets one of the two teams it must hurdle to attain its goal, Federal Storage. Rock Creek Servicenter is the other obstacle in the path to the championship, but Columbia Heights already holds one decision over the senior champions of 1931.

Commenting on the success of the team, Edwards explained that it had merely reversed its system of winning and losing games. "Last year," he said, "we won practically every game we played outside of the league, and in the championship series, where every game counted, we enjoyed only mediocre success. The order has simply been reversed this season. We are hitting on all nine cylinders in the league, but can't win an outside game at any cost. But we're not complaining! In fact, every time the subject is mentioned we enjoy a good laugh over it. I hope we continue to play the way we have been playing for the remainder of the season, because we sure would like to play in the city championship series."

"Red" Rhodes, a pitcher who throws all of the curves mentioned in the rule book and a few not recorded therein, and who is equally as handy with the flail, is one of the principal reasons for the team's success. He has won three of the club's four victories. "Brother" Harding, a first baseman of the Lou Gehrig type at the plate and a second Joe Judge afield; Dick Wingate, an outfielder, and Jakie Lewis, catcher, must also share in the glory of their team's success. This quartet may have prominent roles in the making of sandlot history if they continue to play at their present pace.

BUSINESS MANAGER RESIGNS.

Kansas City, June 10 (A.P.).—George W. Muehlebach, owner of the Kansas City American Association Baseball Club, today announced he had accepted the resignation of John Savage, business manager since 1918.

Commerce Withdraws Team From League

Charles E. Holland, manager of the Department of Commerce baseball team, last night announced the withdrawal of the team from the Departmental League, at a meeting of the board of managers held at the Government Printing Office. The decision to relinquish the team's franchise followed the action of the board in upholding President Vic Gauzza, who ruled Frank Watt and "Ike" Dreifus out of the loop when their eligibility was challenged and caused the team to forfeit three games previously won. Commerce will withdraw at the conclusion of the first half which ends the first week in July.

SANDLOT DUST

Majestic Radio will play the C. & P. Telephone nine today at 3 p. m. on diamond No. 9 and go to Richmond tomorrow for a contest with the Lutto Jewelers.

The inability of Highway Department to muster nine men for Sunday games has caused that team to forfeit its franchise in the Capital City League. Highway played three games and lost all by wide margins.

The Northern-Kennedy nine will meet tomorrow at 12:30 p. m. at Park View before leaving for Chestertown, Md., where it is scheduled to play the Dickerson All-Stars in a double-header.

All members of the Arlington Post Team are to meet at Smith's Garage at 10 a. m. tomorrow before leaving for their game in the Capital City League.

A game for tomorrow is wanted by the Maryland Athletic Club. Call Capitol Heights 228.

Steuart Motor Co. Team wants games for Thursdays. Call Manager Clark at National 3000, branch 27, during the day.

The Hawk Insects will play today at 1 p. m. on diamond No. 4. All players are requested to report promptly.

Auth's will play Kensington tomorrow at 3 p. m. on the latter's field. Manager Bill McCrea wants all Auth players to meet at his home before leaving.

Public Documents tossers will journey to Indianhead tomorrow for a game with the Cardinals. All players are requested to meet at Eleventh and M streets, southeast, at 1:30 p. m.

Old rivals will renew their feud tomorrow when the Howitzer Giants invade Rockville for the first of a five-game series with the home team. The fray will get under way at 3 p. m.

CHEVY CHASE PAIR WIN DOUBLES

Mrs. Stone and Mrs. Wyeth Triumph in City Finals.

TWO young matrons from the Chevy Chase Club, Mrs. Charles P. Stone and Mrs. Nathan C. Wyeth, yesterday gained top honors in the women's doubles end of the City of Washington tournament, beating Reba Kirson and Sara Moore, 7—5, 10—8.

It was a case of smoother teamwork which won the day yesterday. The winning pair moved up and back and across the court as though there was some invisible connection between the two. Facing them was a team made up of two fine singles players, playing doubles. Frequently the drives of either Mrs. Stone or Mrs. Wyeth went between the eventual losers for placements, unhampered.

Steady lobbing, at a height which made a placement of the ball if allowed to hit the court, kept the losing side in the battle at all times. The two winners throve best on speed and the losers, particularly Miss Kirson, avoided that possibility at all times. The lobbing tactics often upset Mrs. Stone and Mrs. Wyeth, particularly in the second set when they trailed 6—7 and 7—8. But at these points the team of Kirson and Moore would suddenly lash out with speed, which was immediately gobbled by the Chevy Chaseans.

The singles will not be played today, as scheduled. The issue lies between Mrs. Martinez and Miss Kirson. Mrs. Martinez is slated to play in the Women's Tennis League tournament. It will be played some time next week.

Gene Sarazen playing Wilson Clubs and . . .

HOL-HI WINS BRITISH OPEN

HOL-HI will take strokes off your game too

"The ball that takes the grunt out of golf"
75c each, $8 a dozen—Dimple or Mesh

RIGHT OUT IN THE OPEN, under the eyes of all golfdom, HOL-HI again proves its ability to outscore any ball made—domestic or foreign. . . . Don't be fooled by machine-made statistics. The only score they pay off on is the one you turn in at the club house. . . . The new British Open Champion of 1932 knew what he was doing when he staked everything on HOL-HI and Wilson Clubs. . . . Wilson equipment won for him and it will win for you.

Gene Sarazen wins the British Open Trophy for 1932 at the Princes Golf Course, Sandwich, Kent England. Sarazen is retained as a member of Wilson-Western Advisory Board.

Wilson
SPORTS EQUIPMENT

WILSON-WESTERN SPORTING GOODS COMPANY
Chicago New York Boston Denver Los Angeles San Francisco Portland

Play Like a Champion With

Wilson Hol-Hi Golf Balls 75c

Wilson Matched Irons $30 for a set of 5

They're Autographed by Gene Sarazen

Complete Stocks Carried on the Main Floor—Men's Sports Shop

THE HECHT CO.
F STREET AT 7TH — FREE PARKING WHILE YOU SHOP HERE

LEGAL NOTICES

JOHN L. FOWLER, Attorney.
3029 Rhode Island Ave. N.E.

SUPREME COURT OF THE DISTRICT OF Columbia, holding Probate Court. No. 43421. Administration. This is to give notice that the subscriber, of the District of Columbia, has obtained from the Probate Court of the District of Columbia letters of administration on the estate of Kenneth Vieth, late of the District of Columbia, deceased. All persons having claims against the deceased are hereby warned to exhibit the same, with the vouchers thereof, legally authenticated, to the subscriber on or before the 24TH DAY OF MAY, A. D. 1933; otherwise they may by law be excluded from all benefit of said estate. Given under my hand this 24th day of May, 1932. MARY FRANCES VIETH, 2855 Monroe street northeast. Attest: (Seal.) VICTOR S. MERSCH, Deputy Register of Wills for the District of Columbia, Clerk of the Probate Court. 4,11,18

GEORGE W. DALZELL, Attorney.
744 Jackson Place.

SUPREME COURT OF THE DISTRICT OF Columbia, holding Probate Court. No. 43341. Administration. This is to give notice that the subscribers, of the District of Columbia and the State of Maryland, respectively, have obtained from the Probate Court of the District of Columbia letters testamentary on the estate of Thomas A. Robbins, late of the District of Columbia, deceased. All persons having claims against the deceased are hereby warned to exhibit the same, with the vouchers thereof, legally authenticated, to the subscribers on or before the 24TH DAY OF MAY, A. D. 1933; otherwise they may by law be excluded from all benefit of said estate. Given under our hands this 24th day of May, 1932. CHARLES E. BALDWIN, 1359 Oak street northwest; GEORGE W. DALZELL, 744 Jackson place. Attest: (Seal.) VICTOR S. MERSCH, Deputy Register of Wills for the District of Columbia, Clerk of the Probate Court. 4,11,18

GEORGE H. REGES, Jr., Attorney.
3339 17th St. N.W.

IN THE SUPREME COURT OF THE DISTRICT of Columbia, holding a Probate Court. In re estate of Elizabeth Willner, deceased. Administration No. 42379. Order nisi for sale. George H. Reges, jr., executor under the last will and testament of Elizabeth Willner, deceased, having reported to the court that he has received a private offer to purchase all that certain piece or parcel of ground, lying and being in the City of Washington, District of Columbia, and known as part of original lot numbered nine (9), and assessed as Lot 814, in Square Four Hundred and Twenty-three (423), beginning for the same at the southeast corner of said lot, on Seventh street west, running thence west along the line of lot Ten, sixty-six (66) feet, eight (8) inches to the rear line of said lot Nine (9); thence due north seventeen (17) feet four (4) inches; thence due east sixty-six (66) feet eight (8) inches to said Seventh street west; thence due south along said street seventeen (17) feet four (4) inches to the place of beginning; together with the use, benefit and privilege of an alley on the north side of said lot, with full right and power of ingress and egress in, upon and over the same, which alley is to be used in common by the present or subsequent owners of the property adjoining thereto forever, improved by a two-story brick and frame store and dwelling known as No. 1334 Seventh street northwest, free and clear of existing encumbrances, at and for the price of Eleven Thousand Five Hundred Dollars ($11,500.00), all of which is to be cash, subject to a commission of Four Hundred and Forty-five Dollars ($445.00), it is by the court this 7th day of June, A. D. 1932, adjudged, ordered and decreed, that said sale be ratified and confirmed unless cause to the contrary be shown on or before the 7TH DAY OF JULY, A. D. 1932. Provided a copy of this order be published in The Washington Post and the Washington Law Reporter once a week for three consecutive weeks prior to said last mentioned date. PEYTON GORDON, Justice. A true copy. Attest: (Seal.) THEODORE COGSWELL, Register of Wills for the District of Columbia, Clerk of the Probate Court. jun11,18,25

WILLIAM W. BRIDE and WALTER L. FOWLER, Attorneys.

IN THE SUPREME COURT OF THE DISTRICT of Columbia, holding a District Court.—In re condemnation of land for sewer right-of-way through Parcel 147/52, in the District of Columbia. District Court No. 2160. Order of citation and publication. Upon consideration of the petition of the Commissioners of the District of Columbia filed in the above entitled cause, and on motion of counsel for the said Commissioners, it is, by the Court, this 9th day of June, 1932, ordered that the clerk of the court issue citations to all parties interested in the land to be condemned herein, particularly described in the aforesaid petition, to appear in this court on the 25TH DAY OF JULY, 1932, at 10 o'clock a. m., to answer the said petition and to show cause, if any they have, why the prayers thereof should not be granted, and why the land through Parcel 147/52 should not be condemned to acquire a sewer right-of-way across Parcel 147/52 as provided by law. It is further ordered that a copy of said citation be served by the United States Marshal for the District of Columbia upon such owners of the land sought to be condemned herein, and found by the said marshal or his deputies, within the District of Columbia; and it is further ordered that all persons having any interest in these proceedings be, and they are hereby, warned and required to appear in this court on or before the 25th day of July, 1932, to answer the said petition and to continue in attendance until the court shall have made its final order ratifying and confirming the award and report of the condemnation jury to be appointed by the court to appraise the value of the respective interests of all persons concerned in the land and premises mentioned and described in the aforesaid petition. It is further ordered that a copy of this order be published twice a week for two successive weeks in the Washington Evening Star, The Washington Post and the Washington Herald, newspapers published in the said District, commencing at least ten days before the said 25th day of July, 1932. By the court: JOSEPH W. COX, Justice. A true copy. Test: (Seal.) FRANK E. CUNNINGHAM, Clerk. By GEORGE A. WATTS, Assistant Clerk. jy10,11,17,18

THOMAS H. PATTERSON, Attorney.
Washington Building.

SUPREME COURT OF THE DISTRICT OF Columbia, Holding Probate Court. No. 43475. Administration. This is to give notice that the subscribers, of the District of Columbia, have obtained from the Probate Court of the District of Columbia letters of administration on the estate of Rosa B. Wilbur, late of the District of Columbia, deceased. All persons having claims against the deceased are hereby warned to exhibit the same, with the vouchers thereof, legally authenticated, to the subscribers, on or before the 8TH DAY OF JUNE, A. D. 1933; otherwise they may by law be excluded from all benefit of said estate. Given under our hands this 8th day of June, 1932. BURTON R. WILBUR, HERBERT S. WILBUR, 4306 Thirty-seventh street northwest. Attest: (Seal.) MELVIN J. MARQUES, Deputy Register of Wills for the District of Columbia, Clerk of the Probate Court. 11,18,25

THOMAS H. PATTERSON, Attorney.
Washington Building.

SUPREME COURT OF THE DISTRICT OF Columbia, Holding Probate Court. No. 43442. Administration. This is to give notice that the subscriber, of the State of Maryland, has obtained from the Probate Court of the District of Columbia letters testamentary on the estate of Marcella Blanche Siggers, late of the District of Columbia, deceased. All persons having claims against the deceased are hereby warned to exhibit the same, with the vouchers thereof, legally authenticated, to the subscriber, on or before the 26TH DAY OF MAY, A. D. 1933; otherwise they may by law be excluded from all benefit of said estate. Given under my hand this 26th day of May, 1932. THOMAS H. PATTERSON, Washington Building, Washington, D. C. Attest: (Seal.) THEODORE COGSWELL, Register of Wills for the District of Columbia, Clerk of the Probate Court. 11,18,25

LEO A. WALSHE, Attorney.
Woodward Bldg.

IN THE SUPREME COURT OF THE DISTRICT of Columbia. In re estate of Louise B. H. Hoffmann, deceased. Adm. No. 40475. Order nisi for sale. Leo A. Walshe, executor under the last will and testament of Louise B. H. Hoffmann, deceased, having reported to the court that he has received a private offer to purchase lots 1, 2 and 3, in square 5939, improved by premises known as 915 Savannah street southeast, Washington, D. C., for the sum of $6,000, all cash, subject to a commission of $300, it is this 3d day of June, A. D. 1932, adjudged, ordered and decreed that said offer be and said sale be ratified and confirmed unless cause to the contrary be shown on or before the 7TH DAY OF JULY, A. D. 1932, provided a copy of this order be published in the Washington Law Reporter and The Washington Post once a week for three successive weeks prior to said last mentioned date. PEYTON GORDON, Justice. A true copy. Attest: (Seal.) THEODORE COGSWELL, Register of Wills for the District of Columbia, Clerk of the Probate Court. 11,18,25

SHEFFERMAN & ARONSON, Attorneys.
Denrike Building.

SUPREME COURT OF THE DISTRICT OF Columbia, holding Probate Court. No. 43335. Administration. This is to give notice that the subscriber, of the District of Columbia, has obtained from the Probate Court of the District of Columbia letters of administration on the estate of Charles W. Lewis, late of the District of Columbia, deceased. All persons having claims against the deceased are hereby warned to exhibit the same, with the vouchers thereof, legally authenticated, to the subscriber, on or before the 3D DAY OF MAY, A. D. 1933; otherwise they may by law be excluded from all benefit of said estate. Given under my hand this 2d day of June, 1932. HATTIE W. LEWIS, 1305 R street northwest. Attest: (Seal.) VICTOR S. MERSCH, Deputy Register of Wills for the District of Columbia, Clerk of the Probate Court. 11,18,25

TOBRINER & GRAHAM, Attorneys.
Southern Building.

SUPREME COURT OF THE DISTRICT OF Columbia, holding Probate Court. No. 43490. Administration. This is to give notice that the subscriber, of the State of North Carolina, has obtained from the Probate Court of the District of Columbia ancillary letters of administration on the estate of David R. Harris, late of the State of North Carolina, deceased. All persons having claims against the deceased are hereby warned to exhibit the same, with the vouchers thereof, legally authenticated, to the subscriber, on or before the 6TH DAY OF JUNE, A. D. 1933; otherwise they may by law be excluded from all benefit of said estate. Given under my hand this 6th day of June, 1932. ROBERT W. HARRIS, Dillsboro, N. C. Attest: (Seal.) THEODORE COGSWELL, Register of Wills for the District of Columbia, Clerk of the Probate Court. 11,18,25

LEGAL NOTICES

IN THE SUPREME COURT OF THE DISTRICT of Columbia. Mortgage Security Corporation of America, a corporation, 80 West street, New York City, N. Y., plaintiff, vs. William St. Clair, defendant. Equity No. 54327. The object of this suit is to have a trustee substituted for the trustees named in the deed of trust recorded in Liber 5696, folio 283, of the land records of the District of Columbia, as to lots 2 and 3, square 1538, in the said District. On motion of the plaintiff, it is this 2d day of June, 1932, ordered, that the defendant, William St. Clair, cause his appearance to be entered herein on or before the fortieth day, exclusive of Sundays and legal holidays, occurring after the day of the first publication of this order; otherwise the cause will be proceeded with as in case of default. Provided, a copy of this order be published once a week for three successive weeks in the Washington Law Reporter and The Washington Post before said day. By the court. JESSE C. ADKINS, Justice. A true copy. Test: (Seal.) FRANK E. CUNNINGHAM, Clerk. By GEORGE A. WATTS, Asst. Clerk. 4,11,18

MILTON W. KING, Attorney.
Southern Building.

SUPREME COURT OF THE DISTRICT OF Columbia, holding Probate Court. No. 43379. Administration. This is to give notice that the subscriber, of the District of Columbia, has obtained from the Probate Court of the District of Columbia ancillary letters testamentary on the estate of William N. Sahm, otherwise known as William Gustorf Nicholas Sahm, and William Sahm, late of the State of Virginia, deceased. All persons having claims against the deceased are hereby warned to exhibit the same, with the vouchers thereof, legally authenticated, to the subscriber, on or before the 12TH DAY OF MAY, A. D. 1933; otherwise they may by law be excluded from all benefit of said estate. Given under my hand this 12th day of May, 1932. ISAAC B. NORDLINGER, 3130 M street northwest. Attest: (Seal.) THEODORE COGSWELL, Register of Wills for the District of Columbia, Clerk of the Probate Court. my28,je4,11

STANLEY D. WILLIS, Attorney-at-Law.
Metropolitan Bank Bldg.

IN THE MUNICIPAL COURT OF THE DISTRICT of Columbia. Oliver C. Cox, 3601 Connecticut avenue northwest, Plaintiff, vs. Anna Corkran, Defendant. At Law. No. A-8702. The object of this suit is to recover the sum of $750.00 due by the defendant to the plaintiff for professional services rendered, and to have judgment of condemnation of certain property of the defendant levied upon under an attachment issued in this suit to satisfy the plaintiff's claim. It is, therefore, this 2d day of June, A. D. 1932, ordered that the defendant appear in this court on or before the fortieth day, exclusive of Sundays and legal holidays, after the date of the first publication of this order, to defend this suit and show cause why said condemnation should not be had; otherwise the suit will be proceeded with as in case of default. ROBT. E. MATTINGLY, Judge. A true copy. BLANCHE NEFF, Clerk. By G. W. ROBERTS, Assistant Clerk. 4,11,18

J. BARRETT CARTER, Attorney.
1101 Denrike Building.

IN THE SUPREME COURT OF THE District of Columbia, holding Probate Court. Estate of May D. Trader, deceased. Administration No. 43292. Application having been made herein for probate of the last will and testament of said deceased, and for letters testamentary on said estate, by Clara K. Van Nest, it is ordered this 20th day of May, A. D. 1932, that A. C. King, Stanhope H. King, Julian B. King, Edward L. King, Mrs. A. D. Lewis, Mrs. L. P. Magruder, Julian King, Allyn King, John Herring, Mrs. Sara Herring Hobbs, Mrs. Hattie Herring Black, Mrs. Julia Herring Perkins, Harry King, Stanhope N. King, Mrs. Kate K. McLenden, Mrs. Julia Felker, Walter Ferdinand King, John William King, Francis Albert King, Mrs. Julia Scull Withers, Mrs. Elliott Buckmaster, Henry Hazelip, Mrs. Julia Pitts, Mrs. Sue Reddick, Mrs. Bessie Hunt, Mrs. Jean Bacon, Mrs. Bella Love, Mrs. Ella May Beay, Stanhope Davison, and the unknown heirs at law and next of kin of said deceased, and all others concerned, appear in said court on the 5TH DAY OF JULY, A. D. 1932, at 10 o'clock a. m., to show cause why such application should not be granted. Let notice hereof be published in the Washington Law Reporter and The Washington Post, once in each of three successive weeks before the return day herein mentioned, the first publication to be not less than thirty days before said return day. JENNINGS BAILEY, Justice. Attest: (Seal.) THEODORE COGSWELL, Register of Wills for the District of Columbia. ma28,ju4,11

GEO. H. REGES, Jr., Attorney.
3339 Seventeenth St. N.W.

IN THE SUPREME COURT OF THE DISTRICT of Columbia, holding a Probate Court. In re Estate of Elizabeth Willner, deceased. Administration No. 42379. Order nisi for sale. George H. Reges, jr., executor under the last will and testament of Elizabeth Willner, deceased, having reported to the Court that he has received a private offer to purchase part of lot numbered nine (9) in Caleb Shreve and others' subdivision of square numbered four hundred and forty-eight (448), as said subdivision is recorded in liber N. K., folio 275, of the surveyor's office records of the District of Columbia, described as follows: Beginning for the same at a point distant 67.67 feet east from the southwest corner of said lot, and running thence east on M street 18.70 feet; thence north 24 feet; thence west 18.76 feet; thence southerly 24 feet more or less, to the point of beginning. With an easement for light and air over the following-described part of said lot: Beginning at a point in the north line of said lot, 67.91 feet east from the northwest corner of said lot, and running thence west 4 feet; thence south 11 feet; thence east to the west line of the hereinbefore-described part; thence northerly to the point of beginning, as reserved in deed recorded among the land records of the District of Columbia in liber 2926, folio 174, with improvements thereon, at and for the price of three thousand one hundred dollars ($3,100.00), all of which is to be cash, subject to a commission of one hundred and fifty-five dollars ($155.00). It is by the Court this 20th day of May, A. D. 1932, adjudged, ordered and decreed that said offer be accepted and said sale be ratified and confirmed unless cause to the contrary be shown on or before the 23D DAY OF JUNE, A. D. 1932. Provided a copy of this order be published in The Washington Post and the Washington Law Reporter once a week for three successive weeks prior to said last-mentioned date. JENNINGS BAILEY, Justice. A true copy. Attest: (Seal.) THEODORE COGSWELL, Register of Wills for the District of Columbia, Clerk of the Probate Court. 28,je4,11

EDWARD S. BRASHEARS, Attorney.
910 Seventeenth Street Northwest.

SUPREME COURT OF THE DISTRICT OF Columbia, holding Probate Court. No. 43221. Administration. This is to give notice that the subscriber, of the State of Maryland, has obtained from the Probate Court of the District of Columbia letters testamentary on the estate of Oscar Rudolph Weber, late of the State of Maryland, deceased. All persons having claims against the deceased are hereby warned to exhibit the same, with the vouchers thereof, legally authenticated, to the subscriber on or before the 18TH DAY OF MAY, A. D. 1933; otherwise they may by law be excluded from all benefit of said estate. Given under my hand this 18th day of May, 1932. BERTHA B. WEBER, 29 Johnson avenue, Hyattsville, Md. Attest: (Seal.) VICTOR S. MERSCH, Deputy Register of Wills for the District of Columbia, Clerk of the Probate Court. my28,je4,11

MICHAEL J. LANE, Attorney.
416 Fifth St. N.W.

SUPREME COURT OF THE DISTRICT OF Columbia, holding Probate Court. Estate of Elizabeth Scanlon, deceased. No. 43303. Administration Docket 94. Application having been made herein for letters of administration on said estate by Bertha Chalk, it is ordered this 25th day of May, A. D. 1932, that Katie Scanlon, Reamore Tralee, County Kerry, Ireland; Margaret Brick, Reamore Tralee, County Kerry, Ireland, and Thomas Scanlon, Reamore Tralee, County Kerry, Ireland, and all others concerned, appear in said court on TUESDAY, the 5th day of July, A. D. 1932, at 10 o'clock a. m., to show cause why such application should not be granted. Let notice hereof be published in the Washington Law Reporter and Washington Post once in each of three successive weeks before the return day herein mentioned, the first publication to be not less than thirty days before said return day. JENNINGS BAILEY, Justice. Attest: (Seal.) THEODORE COGSWELL, Register of Wills for the District of Columbia, Clerk of the Probate Court. 28,je4,11

AUCTION SALES

THURSDAY, JUNE 23, 1932—
THOMAS J. OWEN & SON, Auctioneers.
1431 Eye Street Northwest.

TRUSTEE'S SALE OF VALUABLE REAL ESTATE, BEING A TWO-STORY BRICK DWELLING CONTAINING SIX ROOMS AND BATH; ALSO BUILT-IN GARAGE; KNOWN AS 3007 SEVENTH STREET NORTHEAST.

By virtue of a certain deed of trust recorded in liber No. 5523, folio 314, of the land records of the District of Columbia, and at the request of the party secured thereby, the undersigned will sell at public auction, in front of the premises on THURSDAY, JUNE TWENTY-THIRD, 1932, AT THREE O'CLOCK P. M., the following described land and premises situate in the District of Columbia and being lot numbered twenty-eight (28) in Ethel M. Rutty's subdivision of lots in square numbered five (5) "Metropolis View," as per plat recorded in liber No. 76, folio 18, of the records of the Office of the Surveyor for the District of Columbia; said square numbered five (5) being now known for purposes of assessment and taxation as square numbered thirty-six hundred and forty-four (3644), upon the following terms:

TERMS OF SALE: Said property is subject to a deed of trust securing an indebtedness of $4,000 and will be sold subject to said deed of trust indebtedness. All cash over and above said deed of trust. Interest and taxes to be paid or adjusted to date of sale. A deposit of $250.00 will be required at the time of sale. All conveyancing, recording, &c., at the cost of purchaser. Good title or no sale. Terms of sale to be complied with within thirty (30) days from day of sale, otherwise deposit will be forfeited and property resold at risk and cost of defaulting purchaser after five (5) days' advertisement of such resale in some newspaper published in Washington, D. C.

WILLIAM P. BENSON,
Surviving Trustee.
925 Fifteenth street northwest.
P—11,13,15,16,17,18,20,21,22,23

AUTOMOBILES for SALE 7

5—DAY—5
CLEAN OUT SALE

We are cleaning out our selected stock of thoroughly reconditioned automobiles within the next five days. Come in today or tonight and you will profit. Trades. Terms.

HERE ARE SOME BUT WE HAVE MANY MORE

Here Are Some—		*—Many More*	
1931 Essex Coach. Almost new	$525	1928 Essex Coupe. Fit and ready	$175
1929 Chevrolet Coupe. A bargain	$225	1928 Essex Sedan. You will like this one	$150
1929 Hudson Sedan. A dandy family car	$475	1928 Essex Coach. Pleasant riding	$125
1928 Graham Sedan. Newly painted	$375	1926 Hudson Sedan. Large and roomy	$100
1928 Hudson Sedan. See this one	$300	1927 Essex Sedan. Runs well	$95
1929 Essex Sedan. Can't be beat	$295	1927 Essex Coach. Cheap transportation	$75

OPEN EVENINGS "LAMBERT" OPEN EVENINGS
"The House of Confidence"
14th and P Sts. N.W. Decatur 3900

BUICK Demonstrator, 1931—67. Sold for $1,550; now $1,175; new-car guarantee; terms or trade. STANLEY HORNER, INC. 1015 14th St. NW. NAtional 5800.

CHEVROLET—1928 sedan. Completely reconditioned; good condition throughout; bargain for some one; terms if desired. Greenwood 2072-W.

CHEVROLET—1927 coach. Very good condition; new paint job; no reasonable offer refused; terms can be arranged. Phone Atlantic 2674.

CHEVROLET 1930 Sport Roadster. A real good car and a bargain at... $265 DONOHOE CHEVROLET, INC., 1620 M st. nw. Dec. 6300.

FORD—'30 convertible coupe. Excellent condition; low mileage; 4 new tires; privately owned; cash bargain. West 1012.

CADILLAC
LA SALLE

Due to the public's acceptance of the new CADILLAC and LA SALLE cars, we have the most select used cars in the city.

A few of our values listed here:
1931 Pierce-Arrow with Le Barron body. Cost over $6,000 and run less than 10,000 miles. Our price, $2,950.
1932 12-cylinder Auburn Sedan. Run only 1,200 miles. A real buy.
1931 Pierce-Arrow 5 Sedan... $1800
1930 Packard 7 Sedan... 1150
1929 Packard 5 Sedan... 895
Many others equally as good.
G. M. A. C. Terms
Trades
Kempton Cadillac Corp.
1138 Conn. Ave. N.W.

NASH 1930 Coach. New tires; finish like new. Better than many new cars. $425 WILLIAMS & BAKER, INC. 1507 14th St. NW.

PONTIAC 1929 Sport Roadster. Here is a real buy and has lots of good mileage in it. $225 GRAHAM MOTOR SALES, INC. 1526 14th St. N.W. Pot. 0772.

Stop!!! Look!!!

1931 De Soto Sedan, slightly used, must be sold for balance due financing co.; small down payment and easy monthly terms . . .

1930 Auburn Cabriolet, 6 wire wheels, de luxe equipment. This car runs and looks like new; snappiest car in town . . .

1931 Windsor Roadster, a snappy sport job; A-1 condition thruout, 6 wire wheels, de luxe equipment; priced to sell; ready to roll . . . .

Apply
MR. DUKER
1232 12th N.W. Met. 6521

Save
$ $ $
FORD
ESSEX
NASH
BUICK
50 More to Select From
The Trew Motor Co.
Home of Trew Values
1509 14th St. Dec. 1910

LOST 1

BLACK travel bag, containing man's and woman's wearing apparel, lost between Dept. of Agriculture and Aurora Hills, Va., May 10; reward. Lincoln 7108-R.

DOG—White Esquimo spitz. If found notify Ga. 3263 or 741 Aspen st. nw. Reward.

HAIRPIN—Brown brilliants; near Sheridan Circle. Call North 5319.

POLICE DOG—Male; gray-black, brown shoulder markings; name "Wolf." Reward. Tel. Georgia 1803.

WRIST WATCH—Diamond and platinum; Thursday p. m., bet. 1746 M st. nw. and St. Matthew's Church. Reward. Dist. 3455.

PERSONALS 3

CASH for pawn tickets, diamonds, jewelry antiques, silver, gold and watches. Livingston, 601 13th st. nw.; Nat. 5649.

CONCERT pianist, now master teaching in South, desires pupils, also connection with school Sept. 1 in or adjacent to Washington. Everhart, 67 Broad, New York City.

HEMORRHOIDS (piles) eradicated by own method; results guaranteed for life or money back; write for booklet. Dr. Summerwerck, 1365 Columbia road.

SPECIAL rate, established school; tutoring, handwork, nature study, hikes, sports; picnics; meals; $45; June 15 to Sept. 14; payable monthly. Tuthill, 1860 Mintwood place.

LOUIS R. RADIS is no longer connected with the firm of Robert C. Jones & Co., Inc.

FOOT Bunions, Corns, Fallen Arches. Dr. J. L. Bliss Bates, 1110 F nw.

EXPEDITION
TO WEST INDIES
Needs a few men. June 20-Sept. 25, aboard four-mast schooner. In search of pirate haunts, active volcanoes, motion pictures. Men must be willing to pay own expenses. Call L. R. Hubbard, WEst 0932; 2124 Eye st. nw., any time.

CLAIRVOYANTS 4

LICENSED BY DISTRICT OF COLUMBIA.

PROF. LOVEL, American Indian clairvoyant, astrologist; seance Wed., 8 p. m.; readings daily, 50c. 913 M nw.; Di. 5727.

MADAM MEMBRANCE
Clairvoyant Palmist, reads your past, present and future. If you are in trouble, consult me. I will tell you what you want to know. Special $2 reading, $1. Hours, 9 to 9. 900 11th st. nw., corner of Eye.

MADAME PHILLIPS
SPIRITUAL MEDIUM.
Tells past, present and future. Gives advice on all affairs of life. Tells you how to have success in business, love, courtship, marriage, divorces, lawsuits and speculations of all kinds. Reading confidential. Satisfaction guaranteed. Office hours, 9 a. m. to 10 p. m. 707 7th st. nw., over Morris' Hardware Store.

MME. DILL GIFTED LIFE READER.
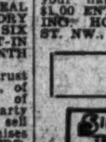
Challenges the world for her great readings and power as a gift by birth to her to help those who are in trouble, giving names, dates, facts, guides you to success, health and happiness, settles lovers' quarrels, causes speedy and happy marriages, guarantees to help and tell you what your troubles are and how to overcome them. One visit to her will mean more than thousands to your happiness. THIS CLIPPING AND $1.00 ENTITLES YOU TO A $2.00 READING. HOURS, 9 TO 9 DAILY. 739 7TH ST. NW., NEAR CORNER OF H ST.

GARAGES 12

FIREPROOF garage for rent; $5 month; can be seen at any time. 4326 14th st. nw. Col. 5190.

WANTED—AUTOMOBILES 13

WE BUY any make car; highest prices paid. See us before you sell. Auto Mart. Open evenings and Sundays. North 8127.
1333 14TH ST. N.W.

CASH FOR YOUR CAR
Without a doubt I pay highest price. If your car is not paid for, will pay your undue balance, give you the difference in cash. No delays. Drive to 1729 14th st. nw.
SEE MR. BARNES.

BUSINESS SERVICE 14

HARD-TIME PRICES. Carpenter, brick, cement, painting, plaster. Mr. Hays. Met. 3356.

HELP WANTED—FEMALE 17

PRESSER—Experienced on silk, linen and pongee. Apply Rainbow Dyeing and Cleaning Co., Inc., 145 B st. se.

PRESSERS—Fancy; experienced; wanted at once. Apply ready for work. 1016 9th st. nw.

TEACHER or normal graduate for full or part-time work, assisting in educational campaign. Write Box 217, Washington Post.

HELP WANTED—MALE 18

BARBER wanted. Seventy per cent; guarantee. 1400 H st. ne.

BARBER—Wanted for Saturday. 908 4½ street sw.

BARBER (white) for Saturday and steady job; short hours. 802 F st. nw.

BOOTBLACK wanted at once for barber shop. 6122 Georgia ave. nw.

BOOTBLACK WANTED for barber shop. Apply 505 Kennedy st. nw.

HOUSE-TO-HOUSE men; white; if neat, active, refs., you'll clean up with our crew. 133 E st. nw.

MEN (white) to sell goods on trains; must be hustlers; small cash security and blue suit required. Apply to the Union News Co. Office, Union Station, East Basement.

500 MEN WANTED to come to the Empire Barber Shop and get their haircut for 25c daily; 12 expert barbers. 523 9th st. nw., 8 a. m. to 11 p. m.

Chauffeurs—Colored
Interested in becoming cab owners. A brand-new proposition. See Mr. Thomas, 901 Florida ave. nw., City Service Station.

SITUATIONS—FEMALE 21

CAPABLE WOMAN desires position in local or out-of-town hotel, boarding house or tea room as manager; experienced; best references. Box 212 Washington Post.

COLLEGE graduate; preschool and kindergarten experience, wishes position as children's nurse; excellent refs. No. 1456.

HOUSEKEEPER—White; capable; will take charge of home and children while parents are away, or leave city with family; best references. Box 214, Washington Post.

LAUNDRESS—First class; city refs.; beautiful, sunny yard for blankets. No. 8181.

WANTED—At once by widow position as housekeeper for 1 or 2 persons; suburbs. Phone Marlboro 18-F-22, between 8 a. m. and 11 only.

WELL EDUCATED WOMAN—Good, practical nurse, would like to care for invalid going away for summer or at home; best reference; terms very reasonable. Box 216, Washington Post.

YOUNG LADY available for position as practical nurse, mother's helper or work with children; reference. Box 32, Washington Post.

STENOGRAPHER
General office experience, high school education; $15 week. Linc. 8900-W.

PERSONS advertising for "Situations Wanted" are warned to exercise careful investigation of persons offering positions where cash deposits are required to secure employment.

SITUATIONS—MALE 22

ARCHITECT wishes connection; design, supervision, drafting; conscientiousness, integrity, all-around experience. Box 708, Maley, Times Building, New York.

COLLEGE man, young, refined, wants position as companion or in similar capacity; small salary. Box 29, Washington Post.

EXPERIENCED, educated young man wants position of responsibility and trust; every qualification; small salary; anything considered. Box 27, Washington Post.

JUNIOR DRAFTSMAN—Experienced; college and technical education; wants work. Call Hatton, Adams 10452.

WANTED—Position as first-class butler in embassy; willing to leave town; best of references. Adams 0859.

YOUNG man wishes work; experienced cook and chauffeur; splendid refs. North 1456.

REAL ESTATE LOANS 27

FIRST AND SECOND TRUST LOANS.
C. F. WARING.
1416 F st. nw. National 9172.

DOGS—CATS—PETS 31

BOSTON terrier pups, male, female; 3 months; very reasonable for good homes; eligible A. K. C. reg. 509 Webster st. nw.

DOGS BOARDED—Baldwin Kennels; dog hotel; complete satisfaction. Thos. P. Baldwin & Son, Bethesda, Md.; Wis. 4670.

BOATS FOR SALE 35A

FAST OUTBOARD RUNABOUT, with Johnson 32-h.p. motor; seats 4; all equipment; $200; will demonstrate. Georgia 7392-W.

MISCELLANEOUS for SALE 35

ANTIQUE desks, dresser, vanity, chest of drawers, Oriental rugs, secretary, china closet, child's bed, desk. Georgia 1584.

BICYCLES—"Rollfast" and other high-grade wheels; repairing. Hazleton Bicycle & Sporting Goods Co., 424 9th st. nw.

CHRIS D. SCHRAMM gasoline air compressor; hose and hammers complete. 6405 7th st. nw.; Ga. 4566-R.

FRIGIDAIRE—6 cubic ft. size; porcelain; cost $253; now $150; like new. 6423 8th st. nw.

MAHOGANY high chair, reed stroller, play pen; good condition. 4807 Iowa ave. nw. Col. 5029.

WANTED—MISCELLANEOUS 36

COMPLETE FURNISHINGS WANTED for an apartment, 3 bedrooms, living room and dining room. Please communicate at once. Miss Ella C. Sharkey, Wardman Park Hotel.

GOLD, SILVER, WATCHES
Diamonds and Old Jewelry needed for our mfg. dept. Full cash value paid. SELINGER'S, 818 F ST. N.W.

COUNTRY BOARD 39

SUMMER BOARDERS wanted; refined home in Blue Ridge Mt., Va.; large comfortable rooms; best food; 2 occupying rm., $8.75 ea. per wk.; 1 in rm., $11.25 per wk. Write Mrs. Wildasin, 1416 Oak st. nw.

SUBURBAN ROOMS AND BOARD FOR RENT 39A

GEORGETOWN RD., 410—Bethesda. Large rm.; private bath; $25; lawn, porches; breakfast if desired. Bradley 221-R.

OAKDALE VILLA—Glen Echo, Md., open under new management; large, cool rms.; single and double; home cooking; chicken dinners a specialty; plenty shade; large porches; golfing privileges; week-end rates. Phone Bradley 657.

116 WHEELER AVE.—Lyon Village, Va., Clarendon. Large, cool room; quiet, refined private new home; tiled bath; shower; no other boarders; delicious fare; garage; transportation near; reas.

ROOMS—FURNISHED 42

ALASKA AVE., 7142 — Nicely furnished room; opposite Walter Reed.

ARIZONA HOTEL—310 C st. nw., block off Pa. ave.; neatly furnished rooms; lobby; 3 baths on each floor; shower bath; continuous hot water; $4 week up; transients, 75c to $1.

ATTRACTIVE front room; also single; closets; semipriv. bath; home comforts; a. m. i.; reasonable. 1722 21st st. nw.

CALVERT ST. NW., 1842—Near 18th st. and Col. rd. Attractive outside rm., $5; also l. h. k. rooms; transients; parking available.

CLEAN, well-furnished rooms; $2.50 wkly.; walking distance downtown and Govt. Depts. 942 B st. sw.

CHURCH ST. NW., 1749 (near Dupont Circle)—Nice large room, near bath, $4 wk.; small room, $3 wk; 1 very large rm., 1st fl. rm; l. h. k., $6 wk.

COOL, attractive room, next bath; with porch; overlooking Rock Creek Park; rent reasonable. 2051 Park rd. nw.; Adams 1231.

COOL, large rooms; double or single; next bath; every convenience; nice neighborhood; reas. 1747 P nw.

DOWNTOWN—1111 11th st. nw. Desirable rms., $4 wk. up; transients, $1 night up.

DOWNTOWN (1305 R. I. nw.)—Newly decorated single and double cool front rooms, facing two streets; 4 baths; modern convenience; $3.50, $4.00 per week.

DUPONT CIRCLE—1320 19th st. Large, pleasant 2d-floor front room; next bath; cont. hot water, phone; reasonable.

EUCLID ST., 1757—Near 18th st. and Col. rd. Desirable rooms, double and single; clean, quiet; all conveniences; homelike; reasonable.

EXCEPT. desir., 1 r. k. glass sleep. din. porch; attrac., clean, quiet, refined; gas, elec.; phone, contin. h. w. incl.; also lovely rm.; service avail. 1633 Q.

F ST. NE., 606—2 lovely, cool l. h. k. rms.; complete; sink, elec., gas, bath; no children; rent reasonable.

GRANT PL. NW., 920—Nice, clean sleeping rooms; running water; $3.50 and $5 weekly.

HARVARD ST., 1419—Desirable front rm.; electricity, cont. hot water; gentlemen; $5 weekly; private home. Col. 8725.

K ST. NW., 1927—Room, kitchenette and pantry; easy chairs; gas range, sink; $28.

KILBOURNE ST. NW., 1708 (bet. Kenyon & Lamont); large, so. expos.; next bath; owner's home; reasonable. Ad. 4714.

L ST. NW., 919, Apt. 24—Large, light; desk, bookcase, new innerspring bed; after 6.

LAMONT ST. NW., 1800—Attractive double room; nicely furn.; next bath; with board. Adams 3756.

ROOMS—FURNISHED 42

MASS. AVE. NW., 1414—Double and single rooms; for women; with running water in room; reasonable.

MONROE ST. NW., 1673—Very comfortable room; twin beds; lovely surroundings; reasonable. Adams 6554.

N ST. NW., 1816—Lady; attractive single room; in well-kept home; running water; privileges; reasonable.

NEW HAMP. AVE., 1222—Large room; 6 windows; running water; twin beds; sleeping porch; reasonable.

O ST. NW., 1227—Downtown; walking distance; desirable single, double rms., $3.50 wk. up; also l. h. k.

O ST. NW., 1532—Near Scott Circle. Attractive room; next to bath; for gentleman; reasonable rent. Pot. 4984-J.

ONTARIO PL. NW., 1818—Attractive single rm., with shower; also washroom; elec. fan; free phone; gentlemen.

ORREN ST. NE., 1423—3 rooms, kitchenette, sleeping porch, bath; modern conveniences; good neighborhood; close bus line.

PA. AVE., 2210—Plaza apts., Apt. 105. For gentlemen; 2 large, airy rooms; next to bath. Call Sunday and evenings West 0592-M.

PARK RD., 1827—Delightful large front room, private bath; in exceptionally cool house; also another corner room, next bath. Col. 10322.

R. I. AVE., 1321—Scott Circle. Front, single, double rms.; h. w.; linens, ice; service; reasonable; trans. considered; garage.

RIGGS PL. NW., 1612—At 16th and R. Large rm.; suitable for 3; also double; twin beds; summer rates.

RIGGS PL. NW., 1817—Near Dupont Circle; light housekeeping room; 5 windows; suitable for 3; $7.50; also l. h. k. apt.

ROOMS—One small, one large; near Rock Creek Park; gentlemen preferred. 3362 18th st.

SHERMAN, 1101 15th st., Apt. 701—Attractively furn. living bed rm., kit., dressing rm.; radio, elec., gas, phone. Pot. 4493.

THOMAS CIRCLE 1332 Mass. ave. nw.—Apt. 55; single and double rooms.

TRANS. or perma.—Cool, clean, quiet; 1-2 rm. apts. for discriminating adults; comfort and attrac. fur.; gas, elec., contin. h. w. included; refs. 1717 DeSales.

TRANSIENT or perma.; cool, clean, quiet 2-rm. h. k. and non-h. k. apts.; also rms., attrac. furn. Adults; refs. 1626 17th.

WINDSOR HOTEL, 2125 O st. nw.—Single and double rms.; running water (showers); newly decorated; reasonable.

2 LARGE nicely furnished front rooms; suitable for 2 or more; few doors from car line. 2010 R st. nw.; North 5524.

2 NICELY furnished rooms, next to bath; very cool; summer rates; walking distance Gov. depts. New Berne, Apt. 43, 1115 12th st. nw. Me. 3542.

1002 11th NW.—Large clean front room; breakfast privilege for lady; $4 week. Also basement room.

11TH ST. NW., 1236—Downtown; large, bright front room; piano, phone; kitchen if desired; ladies; reasonable.

13TH ST. NW., 1112—Downtown; nicely furnished, quiet, refined; $4 weekly up.

13TH ST. NW., 903—The Janet (opposite beautiful Franklin Park). Cool, clean rooms, $3.50 to $5 week; tourists, $1 day.

1913 N NW.—Medium-sized room; cool, airy; cont. hot water; private home service; conv.; gentlemen. North 6208.

14TH ST. NW., 1125 (downtown)—Neat, attractive rooms, $3.50 week; near bath.

16TH ST. NW., 1846—Room, adj. bath; cont. hot water; $20; also room; twin beds; gentlemen.

16TH ST. NW., 1523—Single and double rooms; 1 large room; suitable for 3 persons; running water. North 1197.

16TH ST. NW., 3321—Master room, private bath; another choice room, screened porch; garage; best location; reasonable. Adams 4948.

16TH BUS, 14TH CAR—2d fl. front; bay window; cool; l. h. k.; refined couple wishing to save; $30. No. 2761, evenings.

17TH ST. NW., 1022—Attractive front rms.; housekeeping arrangements; also sleeping rms., $3 to $6.

VIRGINIA APTS., 2120 G nw. Room, $5.

16TH ST. NW., 916—The Gordon Hotel. Under new management; light, outside rms.; elevator service; some rms. with running water or private baths; single rms., $6, $7 wkly.; double rms., $8.50 up.

19TH ST. NW., 2324—Unusually attractive room; refined private home; instantaneous hot water; beautiful outlook; gentleman.

21ST ST. NW., 800—Gentleman; beautifully furnished rooms; walking distance downtown; reasonable.

THE VALOIS.
APT. 25, 1330 MASS. AVE. NW
Nicely furnished room; close to bath.

MERRILL MANSIONS,
1361 Fairmont st. nw., top of hill; 14th st. car line; nice suites, bath, kitchenette; $10-$18 wk.; rms., $7-$10 wk.; day rates.

THE MANCHESTER
1426 M ST. NW.—DECATUR 0410
Rooms, with bath, maid service and elevator, from $40 up, for two.

ROOMS—UNFURNISHED 43

CONN. AVE., 5213—Housekeeping rms.; couple only; employed; everything complete; reasonable. Cleve. 3019.

Furnished or Unfurnished 44

MT. PLEASANT, 1801 Newton st. nw.—extra large rm.; 7 windows, 3 exposures; shower; phone; reas. Ad. 5751.

ROOMS and BOARD 45

COOL, single, double rms.; best meals opt.; tourists; reasonable. North 6803.

DUPONT CIRCLE (1334 19th nw.)—Attractively furnished room with private bath; delicious well-served breakfast and evening dinners; summer rates.

K ST. NW., 1333—Scott Inn. Overlooking park; near downtown business and theaters; double, single rms.; running water; excellent meals; summer rates.

M ST. NW., 1710—Home cooking; large, comfortable, attractive rooms; walking distance downtown. Decatur 4857.

M ST. NW., 1709—Walking distance; comfortable home with Southern family; $9-$10 per wk.

MORRISON ST., 3733—Spend summer in beautiful Chevy Chase, D. C.; single, double rms.; fine meals; large veranda.

MORRISON ST., 3733—Spend summer in beautiful Chevy Chase, D. C.; single, double rms.; fine meals; large veranda.

PRACTICE your French; room and board with Parisian family; good location; reasonable; excellent meals. Potomac 0458.

R. I. AVE. NW., 1626—Spacious old home; double, single rms.; refined atmosphere; cool exp.; excellent meals; reasonable.

S ST. NW., 1919—Attractive, cool room; home privileges; Southern cooking; $8 week; walking distance. Decatur 1909.

THE CAROL—300 1st st. se. Near Capitol Library. Union Sta.; special rates. Linc. 9398.

ROOMS and BOARD 45

WYOMING AVE. NW., 1851—Live in beautiful, cool, detached home; large lawns and porches; beautifully furnished single and double rooms; vacancies for 2 girls; also vacancies for men; excellent meals; rates $35 to $50 per month; reasonable rates for tourists. Col. 6307.

10TH ST. NW., 1126—Large front room; twin beds; another large rm. for 2 or 3; excellent food; reasonable; gentlemen.

13TH ST. NW., 2323 (detached)—Near Central High; large yard and porch; single, double rms.; excellent home-cooked food; $35 and $40 monthly.

16TH ST. NW., 1603—2, 3 and 4 person rooms and suites that appeal to people accustomed to hotels and apts.; $9 wk., including board; single, $11 to $14. Try our 60c dinners in public coffee shop and ask to see rooms.

16TH ST. NW., 1020—Large room; for 2 or 3; private bath and shower; also rm. for 2; home privileges; if seen will be appreciated; excellent meals; walking distance; rates reasonable.

19TH ST. NW., 3105—Overlooking park. Three pleasant rms. and bath; excellent table board. Adams 5873.

APARTMENTS—Furnished 50

ADAMS MILL RD., 2721—Two rooms, kitchen, dining alcove, bath, at $67.50, and one room, kitchen, bath, at $47.50; everything furnished; directly opposite entrance to park, but near 18th and Columbia road and convenient; exclusively residential, with comfort and beauty combined.

ATTRACTIVE-COOL furnished apt.; best NW. section; 2 large bedrooms, 2 baths, parlor, dining room, pantry, kitchen, screened porch; for summer months. North 9700.

CORNER Second and East Capitol—1 to 3 rooms and bath, first and second floors, $20 to $65. Linc. 2637.

EXCLUSIVE Northumberland apts.; 1 rm., kitchen and bath; attractively furn.; $48; Frigidaire, electric fan. Call Manager, North 3290.

MASS. AVE. NW., 1402—Ideal location; reduced rent; well furn.; cool; 1 and 2 rooms, kitchen, bath, $40 to $55; gas, electricity included.

THE KEDRICK—1801 K st. nw. 2 very large rooms, bath; entrance hall; large closets; grill; front; southern exposure.

THE WYOMING—Apt. 107. Leaving city; attractively furn. 4-rm. apt. practically at unfurn. rental; ideal summer or winter; southern exp.; short or long term.

TO RENT for summer months attractive furnished apt.; 2 large bedrooms, 2 baths, parlor, dining room, pantry, kitchen, screened porch; Northwest section. Call North 9700.

1701 16TH ST. NW.—Apt. 701. Corner; 3 rooms and porch; fully furn.; June to Oct.; summer rates; refs. North 10000.

1736 18TH ST. NW.—Ideal 1 and 2 rooms; very attractively furnished; Frigidaire on house current; $45 up.

2030 NORTH CAPITOL ST.—Large living-bedroom and kitchenette; both front; well furn.; adults; very reasonable. Dec. 5925-W.

2100 19TH ST. NW.—Apt. 305. Cool, desirable 3-room, kitchenette, bath apt.; reas. for summer months. Dec. 3660.

3005 P ST. NW.—3 large outside rooms, kitchen; newly decorated; completely furn. (or unfurn.), $35. Pot. 5020.

WE PLACE YOU FREE.
Furn. and unfurn. apts. and houses.
NATIONAL RENTAL SERVICE.
1427 Eye st. nw. Dist. 6768; Eves., Ad. 0577

APT. WITH ROOF GARDEN
2011 EYE ST. NW.
Exceptionally cool, attractive, desirable 5-room downtown apt.; completely furnished; walking distance; from June 25; very reasonable; refs. WEst 2690 after 11 a. m.

For Bachelors
BENEDICK
1808 EYE ST. N.W.
Meal Service to Rooms
Club Service
Two Rooms and Bath Single Rooms
BEST LOCATION
TRANSIENT ACCOMMODATIONS

APARTMENTS—Unfurnished 51

NEAR CAPITOL—2 and 3 room, kitchen, bath apt.; entirely modern; very reas.; janitor service. 317 3d st. se.; Linc. 5831.

NEW Thought and Unity Students—Attractive 2 b. r. housekeeping apts.; moderately priced; bldg. owned and supervised by Truth teacher. No. 4004 or Po. 4786-W.

TAKOMA PARK—4 ROOMS AND BATH; LARGE PORCH AND YARD; GARAGE IF DESIRED. SHEPHERD 2926-W.

THE KEDRICK—1801 K nw. 4 extra-large rms.; south and east exp.; Electrolux; 3 extra-large closets; housekeeping.

1707 S ST. NW.—6 rooms and bath, 2d floor; thoroughly modern; open for inspection; $72.50. Adams 9228 evenings.

DESIRABLE downtown apartments, three and four rooms and bath. Low rent. Inquire Zager & Salus, 920 New York ave.

FLATS for RENT 53

D ST. NE., 1237—Five rooms and bath; unfurnished; Arcola heat, electricity; $32. Call Lincoln 7084-W.

HOUSES—Rent—Furnished 57

CLEVELAND PARK—Well-furnished home; 4 bedrooms, 2 baths, delightful porch; near bus; reasonable rental; refs. exchanged. Phone Met. 1254.

HOUSES—Rent—Unfurnished 58

CHEVY CHASE D. C.—6 rms., ba.; Spanish type; large veranda; gar.; being made over new $85; also near Rock Creek Park; 11 rms., 3 ba., brick, 2-car gar.; suitable for one lg. family or two congenial families; also Chevy Chase Parkway, 8 rms., 2 ba., 2-car gar., $125. Fulton R. Gordon, 1427 Eye st. nw. Dis. 5231. Even. Clev. 4733.

Furnished or Unfurnished 59

BEAUTIFUL Burleith; modern 6-room brick house; lovely yard and porches; garage; desirable neighborhood; short or long term. Phone Owner, Cleve. 9186.

SHORE PROPERTY for Rent 64

NORTH BEACH cottage; accommodates 10; water, elec., breakfast porch. Col. 4159.

VIRGINIA BEACH—22d st., square and half from ocean; 6-room house; living room, dining room, kitchen, 3 bedrooms and bath; furnished; electric stove; $400 for the season. J. G. Tyler, 22d st., Va. Beach.

SHORE PROPERTY—Sale 76 SHORE PROPERTY—Sale 76

Choice Waterfront Lots
at
Avalon Shores
30 miles from District line
Improved Roads
$10 Down $3 Per Month for 30 Months
Fine Fishing, Boating, Bathing
For Information Telephone NAtl. 4955
or Call Room 310-313 Bond Bldg.

APARTMENTS—Unfurnished 51

Apartment Price Indexed Ads
Desirable apartments in select locations are listed here according to price for your convenience. Post Price Indexes will guide you to the apartment you want at the price you want to pay.
Easy to Find

$24 to $38.50. EAST CAPITOL APTS., East Capitol St. bet. 17th and 18th. Under new management. Renovated. Attractive buildings in a desirable section of the city, with good car and bus service. Newly decorated apartments, ideal for the individual or small family. Heat, hot water, janitor service furnished. Within your salary budget; 1 room, kitchenette and bath, $24; 2 rooms, kitchenette, bath (some with dinette), $34.50 to $38.50. Reserve one, rent to start on occupancy. Res. mgr., Apt. 22, 1723 East Capitol. Phone Atlantic 3490. Take Lincoln Park car.
FRANK A. SIMON.
417 Southern Bldg. National 3668.

$30 to $42.50. CAMBRIA-MAJESTIC, 1324-26 Euclid St. NW. Convenient to shops, schools and churches, in the best Northwest residential section. Modern, well-equipped building with porches. 2 rooms and bath, nonhousekeeping; 2 rooms, kitchen and bath apartment now available.
C. A. SNOW CO.
710 8th St. NW. Nat. 1921.

$32.50 to $37.50. 1329 BELMONT ST. NW., near Central High School. 1 room, kitchen, dinette, bath, and Murphy bed.
FRANK A. SIMON.
Southern Bldg. Nat. 3668.

$35 AND $37.50. THE CONARD, corner 13th and Eye Sts. NW. No lease required. Cheaper than paying room rent. Downtown location, overlooking beautiful Franklin Park; 24-hour elevator and switchboard service. Resident manager, Nat. 9070. 1 room, kitchen, bath, reception hall, unfurnished, $35 and $37.50. Also attractively furnished apartments.
FRANK A. SIMON.
Southern Bldg. Nat. 3668.

$37.50 THE WILSON, 412 First St. SE.—Adjacent to House and Senate Office Buildings and Library of Congress. Modern, well-equipped apartments, featuring pantries and porches. 2 rooms, kitchen and bath apartment, in excellent condition, now available.
C. A. SNOW CO.
710 8th St. NW. Nat. 1921.

$37.50. WEST VIEW, 2123 Eye St. NW. One room, kitchen and bath; Frigidaire on house current. Resident manager.
GOSS REALTY CO.
1405 I St. N.W. Nat. 1353.

$37.50 UP. THE DUPONT CIRCLE, Conn. Ave. at Dupont Circle. One room and bath; in Washington's new and most modern apartment hotel under owner management. Cool, comfortable, well ventilated suites, full tiled baths, tub and shower, circulating ice water. Hotel accommodations available.
DECATUR 6301.

$38.50 to $50.00. 3446 CONN. AVE. NW., corner Ordway st. Located in Washington's most delightful residential section. 1 room, kitchen, bath, Murphy bed. 2 rooms, kitchen, dining alcove and bath, $50.00. Refrigeration. Resident manager.
Moving—Mothproof Storage.
FIDELITY STORAGE CO.
1420 You St. NW. North 3400

$42.50 LONDON HALL, 1133 13th St. N.W. One room, kitchen and bath; Murphy bed; Frigidaire on house current; elevator and switchboard. Resident manager.
GOSS REALTY CO.
1405 I St. N.W. Nat. 1353.

$45 to $67.50. 2001 16TH ST. N.W. One of Washington's finest apartment houses. Located on fashionable Embassy Row, this splendidly equipped, triangular building offers three exposures. 1 and 2 rooms, kitchen and bath; electrical refrigeration. 24-hour service. Resident Manager.
NORTH 2363.

$45 3620 CONN. AVE. NW. (opposite the Broadmoor). 1 bedroom, living room, kitchen and bath. Free refrigeration.
FRANK A. SIMON.
Southern Bldg. Nat. 3668.

$47.50. ST. DENNIS, 1636 Kenyon St. NW.—Fireproof building, Mount Pleasant. Free Frigidaire. 2 rooms, kitchen, bath and porch, 3 rooms, kitchen and bath, $62.50. Res. Mgr., Apt. 8.
J. C. WEEDON CO.
1727 K St. NW. Met. 3011.

$50 THE SUSQUEHANNA, 1430 W St. NW.—Modern building, adjacent to Meridian Park, close to schools, churches and shops, between car and bus lines. 4 rooms, kitchen and bath apartment, in perfect condition, now available.
C. A. SNOW CO.
710 8th St. NW. Nat. 1921.

$50 to $150. CHATHAM COURTS, 1707 Columbia road. Apartments of 2 rooms, bath and foyer to 6 rooms, 2 baths and foyer. 24-hour elevator and switchboard service. Electric refrigeration. Ownership management.
BLISS PROPERTIES.
Adams 8464 or Linc. 1860

$50 LINCOLN ARMS, 5435 Conn. Ave. N.W. 2 rooms, kitchen and bath; Frigidaire on house current. Resident manager.
GOSS REALTY CO.
1405 I St. N.W. Nat. 1353.

$52.50 to $87.50. 4007 CONN. AVE. Attractively priced apartments in one of Washington's newer and finer buildings. Exceptionally well located at the northeast corner of Conn. Ave. and Tilden St.; beautifully landscaped grounds; elevator and secretarial switchboard service; built-in Frigidaires and kitchen cabinets. Built-in tubs and showers. Resident Manager, Cleve. 6335; 1 room, kitchen, and bath, $52.50; 2 rooms, reception hall, kitchen, dinette and bath, $65 to $67.50; same size apt., with porch, $70, and with solarium, $72.50.
FRANK A. SIMON.
417 Southern Bldg. National 3668.

$60 WINTON-STANLEY, 1400-11 Harvard St. NW.—At the top of Sixteenth St. Hill. Ideal location, close to churches, shops, schools and theaters. Cool, airy apartment consisting of 4 rooms, kitchen, bath and porch; ready for occupancy.
C. A. SNOW CO.
710 8th St. N.W. Nat. 1921.

$62.50 UP. THE DUPONT CIRCLE, Conn. Ave. at Dupont Circle. 2 rooms and bath; with or without service pantry; in Washington's new and most modern apartment hotel under owner management. Beautiful, cool, comfortable suites, perfectly ventilated; Westinghouse refrigeration, full tiled baths, tub and shower; circulating ice water. Ideal location and environment. Complete hotel accommodations if desired.
DECATUR 6301.

$69.50. 3620 CONN. AVE. NW. (opposite the Broadmoor). 2 bedrooms, living room, kitchen and bath. Free refrigeration.
FRANK A. SIMON.
Southern Bldg. Nat. 3668.

$75 to $90. THE MONTANA, 1726 M St. NW. Just off Connecticut Ave., around corner from Mayflower Hotel. Within walking distance downtown. Finely equipped building. 3 and 4 rooms, kitchen and bath, electrical refrigeration. 24-hour service.
DECATUR 2140.

HOUSES for SALE 68

BEAUTIFUL home in Foxhall Village for sale; 8 rooms, 2 baths; a. m. i.; communicate directly with owner and save money. Telephone Cleveland 4454.

CHEVY CHASE, D. C., 5712 Nevada ave.—Attractive home; 6 rooms, 2 baths; breakfast room; very easy terms; owner.

WILL take in your home as part payment on new home built to suit you. Thos. J. Jones, Contractor. Phone Hillside 0565.

Exclusive Wesley Heights
Located in the most beautiful part of this attractive suburb. Center hall plan; four large light bedrooms; sun porches, fireplaces; oil heat. Owner being compelled to sell quickly has made the price and terms very low.
WHITEFORD, INC., REALTOR.
237 Southern Bldg. Nat. 3433.

LOTS for SALE 72

FOR SALE—Lots Nos. 19, 20, 21, 22 and 23 Quackenbos st., square 3266, Manor Park; low price for quick sale; must close estate. Mrs. R. C. Worrell, Executor, 529 Race st., Sunbury, Pa.

FARMS—Land for Sale 74

FARM—30 miles from Washington; 14-room Brick Colonial home; immediate possession. Box 222, Washington Post.

WANTED—REAL ESTATE 77

WANTED TO BUY—HOUSES.
CASH for small houses, white or colored; regardless of condition. Wm. J. Callahan, 1427 I st. nw. Nat. 5271.

DICK TRACY—No Foolin'

FEDERAL EMPLOYES' GROUP REPUDIATES BODY OF INSURGENTS

Conference on Affiliation With Labor Federation Is Condemned.

LENGTHY FIGHT TO STOP ACTION ENDS IN FAILURE

Activities Termed Inimical to Best Interest of Local No. 2.

Efforts of a small but resourceful group to prevent the adoption of a resolution repudiating and condemning the activities of the insurgent joint conference on affiliation with the American Federation of Labor failed last night at the meeting of Board of Representatives of Federal Employes No. 2.

The resolution as adopted termed the activities of the conference, in that they tend to create the impression that it has the indorsement of Local No. 2, to be inimical to the best interest of the union.

The reaffiliation move was brought up after the National Federation of Federal Employes had by a referendum left the American Federation of Labor.

Vote Delayed.

Action was brought in the equity division of the District Supreme Court to have the officers of the national federation enjoined to rescind the withdrawal from the labor federation. A temporary injunction was refused by Justice Jesse C. Adkins, who asked that counsel furnish additional briefs.

Last night's resolution was adopted after nearly two hours of delay when opponents led by James G. Yaden, of the Civil Service Commission, and C. W. Browning, of the Navy Department, had exhausted all parliamentary means of delaying a vote.

After two substitute resolutions asking for indorsement of the conference on affiliation had been voted down, Mr. Browning submitted a petition signed by 1,000 members of the union which asked that the question of affiliation be referred to the membership of the local.

He stated that according to the constitution this petition could not be acted upon until the next meeting of the board and consequently it would necessarily postpone the vote on the resolution of condemnation until then.

Adopted by Large Margin.

President Joseph W. Stansfield, of the Interstate Commerce Commission, ruled that the petition was admissable but that its admission did not affect the previous resolution.

Finally a vote was taken on the resolution. It was adopted by a large majority.

The joint conference on affiliation has been very active in the organization of the national emergency committee on legislation affecting Federal employes. This group has enlisted the resources of organizations representing 25,000,000 persons in a concerted effort to beat congressional pay cut plans.

At times during last night's meeting debate was caustic. Mr. Yaden at one time stated that the administration of the local was a "ruthless machine to which the by-laws and constitution seem to mean nothing." There were several verbal clashes and several times President Stansfield was forced to relinquish the chair while appeals from his rulings on points of order were sustained by vote.

Man Gets Six Years For Passing Checks

With the assertion that he didn't "like to see this type of man in business here," Justice F. Dickinson Letts, in the District Supreme Court, yesterday sentenced Max Miller to three two-year terms in jail, following a finding of guilty to three charges of obtaining money under false pretenses.

Miller's attorney had made a plea for clemency on the ground that Miller was a business man and that he needed the money he fraudulently obtained to support his wife and four children. Miller had four checks, for $235, $325, $150 and $214, cashed by local people. None of the checks was good.

Airport's Capital Day Fete to Be Tomorrow

Final arrangements for Greater National Capital day tomorrow at the Washington-Hoover Airport have been completed by the airport management, which is sponsoring the program.

Beginning at 11 a. m. and lasting throughout the day a program of unsual events will be offered, including aerial activities, a swimming meet, a bathing beauty contest and a "phantom" car operated by radio remote control. In case of rain the program will be postponed until the following Sunday, June 19, John S. Wynne, manager of the Washington-Hoover Airport, announced.

City Auto Tax Rate Tops Every Other

Cars Here Found to Bear Levy of 8.7 Per Cent of Their Value.

The highest rate of taxation on any form of property in the United States was established in the District of Columbia when motor vehicle property here paid 8.7 per cent of its value in taxes during 1931, according to a statement issued last night by the District of Columbia Division of the American Automobile Association.

The statement is based on figures compiled by the A. A. A. national headquarters and shows that the value of all motor vehicles in the District was $34,316,853, and the total tax bill was $3,000,432.

"The value of all motor vehicles in the country," the statement said, "was $5,105,257,524. Taxes imposed on this motor vehicle property amounted to $1,025,779,876. This means that the rate of taxation for the country was 20.1 per cent. It means that during the average life of a motor vehicle—seven years—it is taxed 140.7 per cent of its value."

FIRST GRADE PUPILS STAGE CIRCUS

Post Staff Photo

Miss M. B. Belfield's first grade pupils at the Thomson School after a study of the circus had an opportunity to display their own talent when they put on their show for the benefit of the higher grades yesterday. Photo shows the dancers. Left to right, Eva Chumas, Patsy Devine, Peggy Newman, Mildred May and Jessie Norton, kneeling.

DIVE IN LOW WATER MAY PROVE FATAL

Mishaps Make Three Ambulances Necessary to Convey Victims.

A dive of about 20 feet into 2 feet of water from a pier at Chesapeake Beach late yesterday afternoon sent William Rohrer, 43 years old, of 1515 Thirty-first street northwest, to Emergency Hospital with a possible neck fracture. His condition is regarded as serious.

It required three ambulances to get Mr. Rohrer to the hospital. Two of them broke down on the way to Washington. After Mr. Rohrer was taken from the water, paralyzed, the Marlboro unit of the Prince Georges Fire Rescue Squad was called. It broke down just above Marlboro on the way back.

The injured man was transferred to the Mount Rainier Fire Rescue Squad ambulance, which brought him as far as the State, War and Navy Building, where it broke down. The Emergency ambulance got him into the hospital.

Mr. Rohrer went to the beach in company with Byron Billingsley, of Falls Church, Va., and Berkley Jefferies, of Glen Carlin, Va. Mr. Billingsley said they were on their way to Baltimore by way of Annapolis and decided to stop at the beach for a swim.

Mr. Rohrer, he said, went out on the long pier at the beach. He believed the water there was deep enough for diving and plunged about 20 feet. He struck on the back of his head.

Raichle Refused More Trial Delay

Justice Letts Says Lawyer Must Be Ready With Defense June 20.

Justice F. D. Letts in the District Supreme Court yesterday refused to further delay the bringing to trial of Frank G. Raichle, former defense attorney for G. Bryan Pitts, one time head of the F. H. Smith Co.

Raichle sought a last minute delay because he said that he had not been able to secure an attorney he wished to have in the case. When Justice Letts learned that the Government was opposed to a continuance, he decided that Raichle must stand trial here June 20, as was scheduled two weeks ago.

Yesterday in court Raichle was accompanied by former United States Attorney John E. Laskey and William J. Hughes, Jr. Attorney Laskey asked Justice Letts for the continuance. Raichle is under indictment on charges of obstruction of justice and subornation of perjury.

Reception Planned For Maj. Davison

District Employes Plan Entertainment for Official Today.

Feted by the District engineer department and other District officials, Maj. D. A. Davison, First Assistant Engineer Commissioner, will be guest of honor at 12:30 p. m. today at "a musical and literary" entertainment on the first floor of the District Building. The colored employes of the municipal government are staging the reception.

Francis Wells, clerk in the office of Daniel E. Garges, secretary to the Commissioners, is in charge of the program. He is assisted by a vice chairman, a secretary, and six committees comprising 45 employes and representing every department of the District government.

Maj. Davison, who was acting Engineer Commissioner during the illness of Maj. John C. Gotwals, will end his service here on June 30.

Man Who Refused Probation Appeals

Frank Amato Under Bond on Charge of Selling Indecent Literature.

The contempt of court order passed Thursday by Judge Isaac R. Hitt in Police Court, because Frank Amato would not raise his hand to take the oath given persons who are to be placed on probation, was rescinded yesterday by Judge Hitt. Amato was fined $5 and released on a $100 bond pending a appeal.

Amato, through his attorney, S. McComas Hawken, did not want probation because that would not enable him to appeal his conviction on a charge of offering for sale an indecent publication. He, therefore, refused to take the oath, and Judge Hitt found him in contempt and ordered him committed.

Attorney Hawken secured Amato's release on a $100 bond. He sued out a writ of habeas corpus and Justice Jesse C. Adkins signed it. The case will not go to the District Court of Appeals for a rehearing.

'CLOSED' GAMBLING HOUSE OPERATING

"Jimmy's Place" Is Found Going Full Blast, Despite Investigation.

The gambling house on the Bladensburg road just over the District line, popularly known as "Jimmy's Place," was running full blast last night in spite of the fact that Prince Georges County police officers declared after an "investigation" that the place was not open. Prince Georges County officers were ordered only last Tuesday by the county commissioners to see that "Jimmy's Place" was kept closed.

Following two specific complaints to county authorities from citizens that the place was running again, County Police Chief J. J. Crowley last night ordered Sergt. H. G. Machen and Constable Howard Slater to investigate. These officers, according to Chief Crowley, reported to him that only three caretakers were found in the casino.

Chief Crowley said last night that he was puzzled by the order of the county commissioners. He did not know, he said, if it meant that "the owner of the place couldn't entertain a few friends."

The order of the county commissioners to Chief Crowley resulted from a grand jury investigation as a result of which the commissioners were asked to inform the jury why "Jimmy's place" had been permitted to run so many years unmolested. The answer of the commissioners, if one was made, is not known.

Potomac Electric Man Wins $34,000 Suits

A jury in District Supreme Court yesterday brought in a verdict for the defendant in the suits instituted by Grant H. Billings, Bessie C. Billings and Grace M. Cissel against J. P. Schaefer, an engineer in the employ of the Potomac Electric Power Co., claiming a total of $34,000 as a result of an automobile collision between Jarvis B. Cissel and Mr. Schaefer two years ago.

The cases were on trial for two days. The jury found the accident to be unavoidable. Attorneys Charles S. Baker and Benjamin L. Tepper represented Mr. Schaefer.

Militia Auxiliary to Dance.

The Woman's Auxiliary of the Service Company, First Infantry, Maryland National Guard, Silver Spring Unit, will hold a dance tonight at the National Guard Armory in Silver Spring. Funds will be used for the improvement of the company's quarters.

EIGHT ZONE CHANGE PETITIONS GRANTED

Georgetown University Able to Erect 5-Story Building; Eight Others Denied.

The District zoning commission yesterday approved eight petitions for changes in zoning classifications, denied eight others and consented to the withdrawal of two more. Among the requests granted were those of the Potomac Electric Power Co. and Georgetown University.

The decisions enable the power company to proceed with its plan to construct a power plant in an area bounded by V, Second, T and Water streets southwest in connection with the Buzzards Point development. Georgetown University will likewise be able to build a five-story lecture hall and laboratories structure on a tract on the west side of Thirty-seventh street, north of O street.

Zoning Code Amendments.

Two amendments to the zoning code were also adopted. One slightly increases the minimum width of side yards in instances where building projections extend beyond the building line, whereas the other prohibits the storage of abandoned automobiles and debris on a first commercial zone lot.

An application to change 1001 to 1015 Third street and 302 K street northeast from residential to second commercial, 90-foot D area, was granted with modifications. Lots 809 and 811 to 816, inclusive, were classified as second commercial, while lots 810, 847 and 848 were designated as first commercial.

Other Petitions Approved.

Other petitions approved follow:

North side of Tuckerman street, between Georgia avenue and Ninth street, for a distance of 58.66 feet west of the present first commercial line, from residential 40-foot A restricted to first commercial 60-foot C area.

Frontage on the west side of Fourth street, between Jefferson and Kennedy streets, from first commercial 40-foot C to residential 40-foot B area.

East side of Fourth street, between Kennedy and Jefferson streets, from first commercial 40-foot C area to residential 40-foot B area.

West side of Kansas avenue, between Jefferson and Kennedy streets, from first commercial 40-foot C area to residential 40-foot B area.

East side of Connecticut avenue, between Yuma and Albemarle streets, from residential 40-foot A restricted area to first commercial 60-foot C area.

Vocational Guidance Meeting.

The Vocational Guidance Association of the District of Columbia will hold its final meeting of the season at a luncheon at the Kennedy-Warren at 12:30 today. Prof. Grayson N. Kefauver, of Columbia University, will speak on the guidance survey of the Carnegie Foundation and other recent researches in vocational guidance.

SENATE OPENS FIGHT ON $43,789,728 BILL AS DISTRICT BUDGET

Supply Measure Carrying $3,875,918 Increase Gets Partial Reading.

BATTLE IS EXPECTED ON GOVERNMENT SHARE

Committee Offers Apology for Slashing Amount in Economy Drive.

Consideration of the $43,789,728 District supply bill, carrying an increase of $3,875,918 over House figures, got barely under way late yesterday in the Senate.

The measure will be taken up the first thing this morning when the Senate convenes at 11 o'clock. Passage early today was confidently predicted by Senator Bingham (Republican), Connecticut, chairman of the District appropriations subcommittee, who must leave tonight for the Republican national convention.

Reading Is Begun.

Reading of the bill was scarcely begun at yesterday's session. The first item in the bill, the only one read by the clerk, allots $8,550,000 as the Federal Government's share of District expenses.

Around this item a major battle is expected to center in conference with the House. The latter chamber appropriated only $6,500,000, holding the District should make up the rest in additional taxes.

Committee Is Apologetic.

The Senate committee, always generous in matters of District appropriations, was apologetic for not allowing a larger sum.

"The amount as recommended for the coming fiscal year does not reflect an equitable settlement of the question of fiscal relations between the United States and the District of Columbia in normal times, but is in accord with the general practice of reducing Federal expenditures by 10 per cent," their report stated.

Memorial Service Held for Alice Deal

Portrait of Late Principal Is Presented to School at Ceremony.

A memorial service for the late Alice Deal, principal of Columbia Junior High School, was held by the Alice Deal Memorial Association last night at Alice Deal Junior High School.

Presentation of a portrait of Miss Deal was made to the school by Dr. Lilian Welsh, president emeritus of Goucher College.

Presentation of a memorial tablet was made by Mrs. Edward L. Glenn, a former president of the school's Parent-Teacher Association. The tablet was a gift from the Alice Deal Memorial Association.

Girl Absolved of Blame In Death by Auto Crash

Catherine Marie Cuskey, 17-year-old Lancaster, Pa., high school student, who was visiting here with friends May 5 last, was absolved yesterday by a coroner's jury of all blame in connection with the death of Mrs. Lucy W. Cullen, following an automobile collision at Twenty-second and Otis streets northeast.

Miss Cuskey was the driver of one of the cars, while the other was driven by Miss Elizabeth Cullen, a daughter of the dead woman. Miss Cuskey was represented by Attorney Charles S. Baker.

Police Seize Stolen Car Laden With Rum

A large quantity of liquor and a stolen car were found early yesterday by Private A. T. Davis, of the Third Precinct, in the rear of 2201 Champlain street northwest. Searching the car, Davis found 78 gallons of corn whisky and 78½ half-gallons of "white" whisky.

The car bore dead tags, and investigation showed it had been stolen May 31 from Robert A. Lavender, of 2416 Woodley place northwest. Whoever stole it had installed a smoke screen, which also was confiscated by police.

BIRTHS, DEATHS AND MARRIAGES

BIRTHS REPORTED.

George A. and Lilly E. Mitchell, boy.
Joseph and Naomi Kaufman, boy.
Curtis E. and Margaret C. Davis, girl.
Percy L. and Alice Ruffner, girl.
Frank E. and Mary Hartman, girl.
Guy T. and Thelma L. Scott, girl.
Alfred G. and Ida Mendelson, girl.
Lyle C. and Cosems Wilson, girl.
Paul F. and Elizabeth Meier, girl.
George A. and Evelyn S. Southall, girl.
Clifton T. and Naomi E. Jackson, boy.
William and Lucy Gregory, boy.
Theodore J. and Fanny Brown, girl.
Sylvester and Alice Campbell, girl.
Wilson L. and Hannah Harris, girl.
Oscar G. and Serena C. Blue, girl.
James A. and Elizabeth E. Hill, girl.
Sam and Bertie Lewis, boy.

LICENSED TO MARRY.

LeRoy Schaeffer Bremerman, 21, and Mary Genevieve Donovan, 19. The Rev. F. J. Egan.

Benjamin Bretzfelder, 25, and Nettie Norman, 24. The Rev. M. R. Yoelson.

Ernest V. Haines, 24, and Ruth C. Hays, 23. The Rev. R. P. Schearrer.

Charles Thomas, 36, and Maria A. Sauma, 30. The Rev. M. DeCarlo.

Richard T. McAllister, 39, and Martha H. Otis, 36. The Rev. J. J. Coady.

Frank Harris, 30, and Helen Cecilia Carney, 30. The Rev. W. J. Sweeney.

Max McQueen Williams, 23, and Anna Teresa Desmond, 21. The Rev. M. W. Hyle.

Lewis Arnold Hinson, 21, and Josephine Frances Curtin, 17. The Rev. E. M. Thompson.

Arthur L. Darling, 29, and Helen Johnson, 22. The Rev. M. J. Riordan.

Milton C. McCall, 32, and Blanche L. Dermott, 25. The Rev. H. B. Wooding.

Everett L. Ballard, 24, and Mabel Virginia Morris, 23. The Rev. C. C. Ball.

Ernest W. Lord, 30, and Wilhelmina S. Richman, 30. The Rev. A. E. Barnes.

Louis Pastelnick, 31, and Helen L. Campbell, 20. Judge R. F. Mattingly.

James Colville, 38, Philadelphia, Pa., and Frieda A. Oberdorfer, 31, Philadelphia, Pa. The Rev. G. H. Kveler.

Oliver M. Lare, 20, Capitol Heights, Md., and Madeline R. Weisenberger, 32, Greater Capitol Heights, Md. The Rev. Jared Hayden.

Joseph Simpson, 21, and Stella R. Lane, 16, both of Capitol Heights, Md. The Rev. Jared Hayden.

Arthur L. Hauver, 22, Middleburg, Md., and Jeane E. Statler, 18, Dundalk, Md. The Rev. T. E. Boorde.

Earl Sutton, 21, and Estelle Ahern, 19, both of Alexandria, Va. The Rev. H. W. Tobon.

Haller C. Murray, 56, and Margaret Beakes, 36. The Rev. E. C. Smith.

John E. Foster, 21, and Clara E. Fletcher, 19. The Rev. J. M. King.

Leonard D. Helms, 22, and Natalie M. Long, 21. The Rev. A. B. Fisher.

Hobart Long, 31, and Mabele Burney, 20. The Rev. L. Michaux.

Licenses issued at Rockville, Md.:

Edward J. Shaughnessy, 36, 3801 Connecticut avenue northwest, and Mary Elizabeth Clarke, 28, 2614 University place northwest.

Chris A. Manco, 38, and Mary K. George, 31, both of South River Park, Md.

Oscar J. See, 26, 18 Maddin street northeast, and Roberta L. Eaton, 22, 1330 Massachusetts avenue northwest.

Eugene A. Anderson, 24, Atlanta, Ga., and Florence N. Oliver, 29, Takoma Park, Md.

DEATHS REPORTED.

Caroline E. Brown, 89 yrs., 2622 13th st. nw.

John Schlosser, 86 yrs., 84 Elizabeths Hosp.

Esther B. Linkins, 86 yrs., 3615 Newark st. nw.

Samuel S. Cashell, 86 yrs., 625 Dahlia st. nw.

Alfred C. Liesler, 78 yrs., Garfield Hosp.

Robert V. Simms, 77 yrs., 2129 16th st. nw.

Charles Kraemer, 77 yrs., 1841 Park rd. nw.

Elizabeth Collins, 76 yrs., 316 C st. se.

William H. Schembert, 67 yrs., 2321 H st. nw.

Clara Sangston, 67 yrs., Emergency Hosp.

John Ryan, 66 yrs., Little Sisters of the Poor.

Catharine McNamara, 63 yrs., Providence Hosp.

Nellie M. Cahill, 60 yrs., 1710 Irving st. nw.

Lucile Moreland, 51 yrs., 622 1 st. se.

Grace H. Mathers, 45 yrs., Emergency Hosp.

George W. Cahill, 42 yrs., U. S. Veterans' Hosp.

Robert Strickland, 13 days, Children's Hosp.

John Adams, 73 yrs., 929 Dismores ct. sw.

William J. Howie, 67 yrs., 3130 Sherman ave. nw.

Mary Holland, 62 yrs., Gallinger Hosp.

Maude Smith, 32 yrs., Gallinger Hosp.

Marjorie Nicholson, 20 yrs., Emergency Hosp.

Malloy Doffelt, 27 yrs., Gallinger Hosp.

Samuel Walker, 8 mos., Children's Hosp.

PLAN CONVENTION OF SORORITY

Post Staff Photo

Plans for the national convention to be held at the Shoreham Hotel June 24 and 25 by the Sigma Tambda Sorority are being made by this committee. Left to right—Catherine Jose, chairman; Grace Coakley, Sallie-Belle Stearns, Myrl Hodgson and Jeanne Terrill. A dance will be held at the Manor Club the night of the 24th and a banquet and dance the 25th at the Congressional Country Club.

P. U. C. CONSIDERING GAS RATE PETITION

Citizens Federation Asks Immediate Hearing on Reduction.

The Public Utilities Commission yesterday took under advisement, without giving an indication of a favorable attitude, the petition of the Federation of Citizens Associations requesting an immediate public hearing to effect a reduction in the rates of the Washington and the Georgetown Gas Light Cos.

The petition, filed by William McK. Clayton, chairman of the public utilities committee of the federation, declared that the Washington company the first four months of this year made a return of 13.47 per cent on an undepreciated base of $21,000,000 and that this constituted a profit of $3,333.33 a day in excess of the 7 per cent considered a fair rate return for public utilities.

Other figures contained in a report of the public utilities committee to the federation last Saturday night, when the citizens body unanimously approved the resolution calling for a hearing, were quoted in the petition.

In a letter accompanying the petition Mr. Clayton urged the commission to speed the hearing, stating that "had the rate of return of the company for the year 1931 been at the rate of 7 per cent, there would have been in the pockets of the gas consumers in the District of Columbia at the close of the year $800,000."

Should the 13.47 per cent rate prevail throughout the year, he continued, Washington gas consumers "will pay the tidy sum of $1,200,000 during the year 1932 in excess of a 7 per cent rate of return."

People's Counsel Richmond B. Keech recently indorsed the move for a further reduction in gas rates.

Trio Gets 5 Years As Extortionists

Three Men Are Excoriated by Justice Letts as He Gives Sentences.

Two men who pleaded guilty to blackmail, and a third who stood trial and was found guilty of that same charge, yesterday were excoriated by Justice F. D. Letts in the District Supreme Court, as he sentenced each of them to serve five years in jail.

The three are Harry B. Lewis and John William Trevathan, who entered pleas of guilty, and Leonard Ferguson, who was found guilty by a jury. The three were accused of taking almost $2,500 from James M. Slusher, a grocery clerk, through threats of personal violence and assault. Slusher had worked in a chain grocery here and had saved most of his money in building and loan stock.

He had saved his wages for five years and the trio last fall found out that he had money. They took sums of money from him many times, and forced him to make tripe to the loan company to withdraw money to give them.

Two Merchants Accused Of Larceny of Deposits

At the instance of Assistant United States Attorney Michael F. Keogh, two Seventh street clothing merchants were arrested yesterday, on warrants charging them with larceny. The two were A. Sloan and James R. Martin. Both pleaded not guilty.

According to Mr. Keogh, the two accepted deposits on suits of clothing, telling the customers to return the next day. When the return trip was made, the customers were told their credit rating had been found unsatisfactory, and they were given neither the suit nor a refund, it was alleged.

STROLLING PLAYERS GIVE COMEDY HERE

Mid-Victorian Production Entertains Society at Sidwell's School.

Strolling players recruited from the ranks of well-known Broadway actors, presented a mid-Victorian romantic comedy, which they staged on a picturesque canvass-walled platform in the gardens of Sidwell's Friends Country School, 3901 Wisconsin avenue, last night.

"The Jitney Players," who tour the country in caravans, carrying their knockdown stage with them, were given their odd name from their mode of conveyance. Ten years ago when the troupe started their trek in gypsy fashion, light autos were used for their transportation, and the name of "jitney" has remained.

The play was presented as it was produced in the old English theater in the days of Queen Victoria. "Caste," a three-act play by Tom Robertson, demonstrated that "good hearts are nobler than coronets" to a capacity audience of Washington society. Alice Keating Cheney, who directs the players as well as plays a role, first won fame on the Broadway stage as Ophelia to John Barrymore's "Hamlet." Other members of the cast were John O'Connor, Harrison Dowd, Edmund Forde, Philippa Bevans, Helen Morrow and Douglas Rowland.

Tonight the group will present, "The Murder in the Red Barn." The Women's International League for Peace and Freedom is sponsoring the company's local engagement.

Nebraska Groups Plan Fete at American U.

A combination business meeting and picnic will be held jointly this afternoon on the campus of American University, at Nebraska and Massachusetts avenues by the Nebraska State Society here and the University of Nebraska Alumni Association here.

President R. A. Van Orsdel of the latter organization is in charge of arrangements for the occasion. Nebraskans in Washington not affiliated with either organization are invited to attend the occasion, which will begin at 3 o'clock.

Dorothy M. Fisk Wins Flag Contest

Central High Student's Design Is Selected as Best Submitted.

Miss Dorothy M. Fisk, 16, a student at Central High School, has been adjudged winner of first prize in the flag design contest for the All-States Officers Society, conducted under the auspices of the Community Center Department.

Ninety-nine art students participated in the contest which closed June 2. The judges are Clifford K. Berryman, Theo. J. Morgan, Louis Janof, Elizabeth K. Peeples, director of the Community Center Department, and Eva Whitford Lovette, of the All-States Officers Society. Another student of Central, Frances McWilliams, 18, was awarded the second prize, and Frank X. Kilroy, 20, of Eastern High, was third. The winners will receive cash prizes of $25, $10 and $5, respectively.

The contest, which was under the actual direction of the teachers of the art departments of the senior high schools, was productive of so many excellent designs that the judges designated others for honorable mention. They are Richard M. Blaisdell, Evelyn R. Coakley, and Lee Wade, of McKinley High; James A. Stone and Albert Carter, of Dunbar; Frances L. Clana and Cleo M. Lewis, of Eastern; Mabel Howard, Jane Bullough, Peggy Dorsett, and Margaret Stong, of Central.

SENATE COMMITTEE VOTES TIGHT RULES FOR CITY BONDSMEN

Approves Measure to Ban Fee Splitting With Police and Lawyers.

GAMING FREQUENTERS HIT IN ANOTHER BILL

Group Fails to Report on Remedies for Defects in Jury System.

Rigid regulation of the operations of District bondsmen was voted yesterday by the Senate District committee in one of three bills favorably reported to the Senate.

The bill imposed maximum penalties ranging from $100 to 60 days, or both for "fee splitting" between bondsmen, policemen or attorneys-at-law in the District. The penalty was tightened at yesterday's hearing, by making combined jail sentence and fine discretionary.

The measure, advocated before the committee by a former Police Court judge, Robert Hardison, and Thomas Lodge, of the Federation of Citizens Associations, makes it unlawful for police to show preference for any particular bondsmen, even at the urgent behest of prisoners.

Giving Prisoners Choice.

It requires each precinct to supply a complete list of bondsmen, allowing the prisoner to make his own selection without the aid of officers who might influence his choice.

The drastic Rover gambling bill, which would make even frequenters of gambling establishments subject to penalty, was referred to Senators King (Democrat), Utah, and Carey (Republican), Wyoming. They may modify certain stringent provisions and report it favorably.

Bills ordered favorably reported yesterday included one measure providing additional steam boiler inspectors for the District and another regulating the administration of the estates of incompetent veterans.

Jury System Reform.

The committee failed to report a bill for remedying defects in the local jury system, which forced retrial of the Harker beating case at great expense to the Government. Senators objected to the expense involved in appointment of an additional District official to effect the reform.

Testifying in behalf of the measure were Neil Burkinshaw, special assistant to the Attorney General; Justice Jesse Adkins, of the District Supreme Court; John E. Laskey, former district attorney; Acting Corporation Counsel Vernon West, William H. Collins, assistant district attorney, and Judge Hardison.

Welsh Picnic This Afternoon.

Games, music and a Welsh singing contest will feature the annual picnic of the Welsh Society of Washington at the Sixteenth street reservoir grounds this afternoon.

The Weather

TODAY'S SUN AND TIDE TABLE

	A.M.	P.M.
Sun rises	4:41	
Sun sets	7:34	
High tide	1:01	1:13
Low tide	7:30	7:50

WEATHER CONDITIONS.

U. S. Dept. of Agri., Weather Bureau.
Washington, Friday, June 10—8 p. m.

Forecast—For the District of Columbia, partly cloudy Saturday and Sunday; not much change in temperature; gentle north winds.

For Maryland, partly cloudy, possibly showers in southeast portion Saturday; Sunday partly cloudy; not much change in temperature.

For Virginia, cloudy, probably showers in south portion, Saturday; Sunday unsettled; not much change in temperature.

The northeastern disturbance is moving slowly northeastward. Anticosti, 29.58 inches, with a trough extending southward over the ocean and thence southwestward to the East Gulf States, Birmingham, 29.84 inches. High pressure prevails in the region of Bermuda, 30.14 inches, and off the east Florida coast. An area of high pressure is moving eastward over Hudson Bay, Churchill, 30.20 inches. Showers have occurred in the Rocky Mountain region, the Plains States, the South Atlantic States, northern New England, and in portions of the Gulf States. Temperatures have risen slightly in the southern Plains States, the northern Plateau, and Quebec.

Local Weather Report.

Temperature—Midnight, 65; 2 a. m., 62; 4 a. m., 61; 6 a. m., 56; 8 a. m., 67; 10 a. m., 75; 12 noon, 78; 2 p. m., 79; 4 p. m., 82; 6 p. m., 80; 8 p. m., 77; 10 p. m., 72. Highest, 83. Lowest, 58.

Relative humidity—8 a. m., 46; 2 p. m., 29; 8 p. m., 34. Rainfall (8 p. m. to 8 p. m.), no trace. Hours of sunshine, 12.5. Per cent of possible sunshine, 84.

DEPARTURES FROM NORMAL.

Accumulated excess of temperature since January 1, 1932, 596 degrees.

Excess of temperature since June 1, 1932, 25 degrees.

Accumulated excess of precipitation since January 1, 1932, 2.12 inches.

Deficiency of precipitation since June 1, 1932, 1.18 inches.

Temperatures and Precipitation.

Station	Highest Thur.	Lowest Fri. night	Rain- Fri. 8 p. m.	fall. hours ended 8 p. m.
Washington, D. C.	83	58	68	
Asheville, N. C.	82	54	66	0.02
Atlanta, Ga.	88	70	74	0.02
Atlantic City, N. J.	80	58	70	
Baltimore, Md.	82	62	76	
Birmingham, Ala.	84	70	70	1.34
Bismarck, N. Dak.	64	50	64	0.80
Boston, Mass.	66	56	62	
Buffalo, N. Y.	66	54	66	
Chicago, Ill.	82	60	64	
Cincinnati, Ohio	80	52	74	
Cheyenne, Wyo.	84	58	68	0.02
Cleveland, Ohio	70	58	68	
Davenport, Iowa	84	62	80	
Denver, Colo.	86	52	64	0.33
Des Moines, Iowa	78	62	74	
Detroit, Mich.	74	56	66	
Duluth, Minn.	66	52	56	
El Paso, Tex.	94	68	90	
Galveston, Tex.	94	76	78	0.82
Helena, Mont.	90	48	60	0.04
Indianapolis, Ind.	80	58	76	
Jacksonville, Fla.	90	70	82	
Kansas City, Mo.	90	64	72	0.04
Little Rock, Ark.	84	66	72	0.36
Los Angeles, Calif.	72	54	66	
Louisville, Ky.	78	58	74	
Marquette, Mich.	66	52	58	
Memphis, Tenn.	90	66	78	0.40
Miami, Fla.	86	76	80	0.16
Mobile, Ala.	88	76	88	
New Orleans, La.	90	76	82	0.80
New York, N. Y.	72	58	66	
North Platte, Nebr.	78	52	74	0.03
Omaha, Nebr.	74	60	74	0.02
Philadelphia, Pa.	74	54	74	
Phoenix, Ariz.	100	68	96	
Pittsburgh, Pa.	78	50	72	
Portland, Me.	68	50	58	
Portland, Oreg.	90	52	80	
Salt Lake City, Utah	92	48	70	
St. Louis, Mo.	82	66	80	
St. Paul, Minn.	80	52	76	
San Antonio, Tex.	92	70	82	1.61
San Diego, Calif.	68	58	66	
San Francisco, Calif.	60	50	56	
Santa Fe, N. Mex.	70	48	64	0.04
Savannah, Ga.	90	68	84	0.02
Seattle, Wash.	68	42	58	
Springfield, Ill.	84	60	80	
Tampa, Fla.	92	74	82	
Toledo, Ohio	76	58	70	
Vicksburg, Miss.	94	68	80	0.10

River Bulletin.

Harpers Ferry, W. Va., June 10.—Potomac River clear and Shenandoah slightly cloudy this afternoon.

Man Felled by Police Club Escapes But Rum Is Taken

A hurled baton almost got his man for Private R. W. Creel, of the Second Precinct, yesterday, but the man scrambled to his feet after the blow and got away. Creel, however, confiscated an automobile and 36 half gallons of liquor.

He said he was standing in the rear of 1330 Chester court northwest when a sedan with two colored men drove up. When they caught sight of him they jumped from the car and ran. He hurled his baton at one of them, and the club caught the man in the back of the neck, knocking him flat.

The man regained his feet and disappeared up the maze of alleys in the court. After the liquor car had been towed to the station, Creel searched 1330 Chester court and found three additional gallons of liquor.

Sleeper Rescued by Sons As Flames Menace Row

Fire that for a time threatened a row of brick houses in the 600 block of Morton street northeast last night destroyed the kitchen of one building and razed several wooden shacks in the rear of five others.

So intense was the blaze when first discovered that three alarms were sounded by neighbors. Despite hindrance by hundreds of spectators who gathered at the scene, firemen quickly brought the flames under control.

The greatest damage was done in the home of Harry Rithman, 638 Morton street. Mr. Rithman was asleep when the fire broke out and might have been overcome by the dense smoke had it not been for the prompt action of his two sons, Harry, jr., 14, and Joseph, 18.

Several small boys were seen in an alley in the rear of the houses shortly before the fire was discovered. It was believed they were playing with matches.